

REPORT OF GEOPHYSICAL SURVEY OF
LUCKY JIM NOS.1 to 4 MINERAL CLAIM

By S. McBeath
Supervised by Henry L. Hill & Associates
Claim - Lucky Jim Nos. 1 to 4 inclusive

92I/7E

Oct. 29/58

50-1205

0228

228
October 29th, 1958.

Chief Gold Commissioner,
Victoria, B. C.

Dear Sir:

Re: Geophysical Assessment work
on the Lucky Jim Nos. 1, 2,
3 and 4 Mineral Claim

This work was carried out under our direction by Mr. S. McBeath who has completed three years Applied Science in Geology at the University of British Columbia and his last year except for the thesis.

Mr. McBeath has been with our organization for four years as Geologist at Giant Mascot Mines, Western Exploration, etc. Mr. McBeath is, in our opinion, qualified to run a magnetometer survey and make the necessary interpretations as he has done this type of work for us on previous surveys.

Yours very truly,

HENRY L. HILL & ASSOCIATES

HLH/G

Henry L. Hill

REPORT ON GEOPHYSICAL SURVEY
OF LUCKY JIM NOS. 1, 2, 3 & 4
MINERAL CLAIMS
KAMLOOPS MINING DIVISION

Under our supervision a magnetometer survey was completed on the Lucky Jim Nos. 1, 2, 3 & 4 mineral claims which are a portion of the Vanex Minerals Limited holdings in the Meadow Creek area, Highland Valley.

A sharp No. 3 magnetometer was used in the survey. The readings were taken at 300' intervals as shown on the accompanying map.

A background of 27400 was taken and the readings shown on the map are the difference between the actual readings on the instrument and the background count.

X | The readings on the map do not indicate the presence of a Anomaly and no further work is recommended.

H. L. Hill

H. L. Hill

STATEMENT OF EXPENDITURE GEOPHYSICAL
SURVEY OF LUCKY JIM NOS. 1, 2, 3 & 4
MINERAL CLAIM
KAMLOOPS MINING DIVISION

During August, 1958, a geophysical survey was completed on the Lucky Jim Nos. 1, 2, 3 & 4 mineral claims by a party consisting of S. McBeath and four assistants.

The following is the statement of expenditures:

Supervision - H. L. Hill & Associates

H. L. Hill - Half a day	\$ 37.50	
L. P. Starck - Half a day	37.50	
	<hr/>	\$ 75.00
(S. McBeath		
(D. Hardy		
(T. Lyle		
(L. Hill		
(R. Durgess - 6 days	60.00	360.00
		<hr/>
		\$ 435.00
		<hr/> <hr/>

I hereby certify this report a true statement of the expenditures on the minerals.

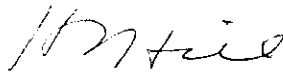

H. L. Hill

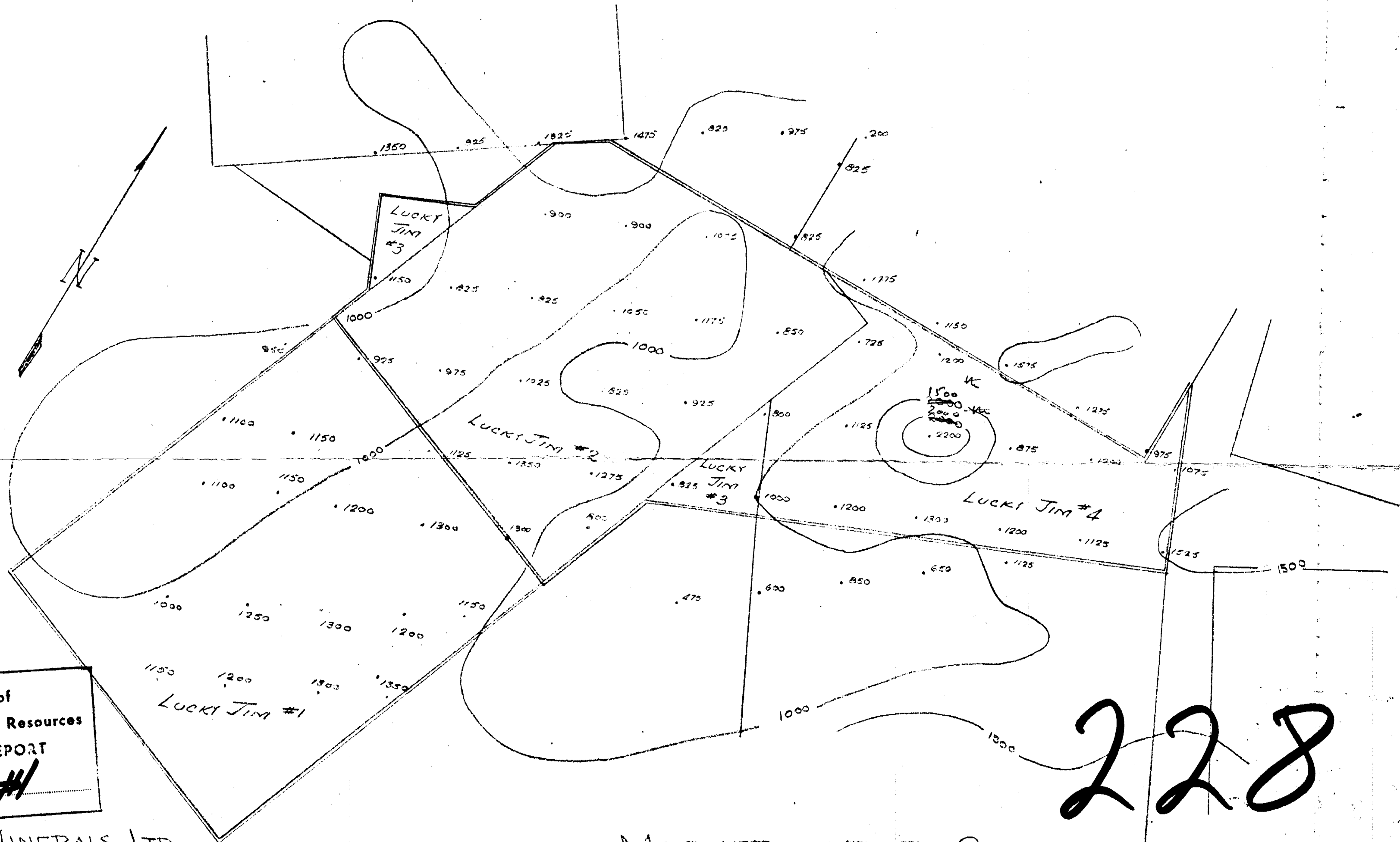

228

Department of
Mines and Petroleum Resources
ASSESSMENT REPORT
NO. 228 MAP #1

VANEX MINERALS LTD.
MEADOW CREEK BC
SCALE 1" = 300'

Readings are in Gammas
above background count
of 27400 gammas. S.B. M. 1975

MAGNETOMETER SURVEY
LUCKY JIM CLAIMS

H.M.H.