

234

TABLE OF CONTENTS

Letter of transmittal	1st page
Brief report	2nd page
Statement of expenditures	3rd page
/// Map	In pocket

November 25th, 1958.

Chief Gold Commissioner,
Victoria, B. C.

Dear Sir:

Re: Geophysical Assessment work
on the Sunshine Nos. 10, 11,
15 and 16 Mineral Claims

This work was carried out under our direction by Mr. S. McBeath, who has completed three years of Applied Science in Geology at the University of British Columbia, and his last year except for the thesis.

Mr. McBeath has been with our organization for four years as Geologist at Giant Mascot Mines, Western Exploration, etc. Mr. McBeath is, in our opinion, qualified to run a magnetometer survey and make the necessary interpretations as he has done this type of work for us on previous surveys.

Yours very truly,

HENRY L. HILL & ASSOCIATES



Henry L. Hill

HLH/mjr

R E P O R T

on

G E O P H Y S I C A L S U R V E Y

of

SUNSHINE NOS. 10, 11, 15, & 16 MINERAL CLAIMS

KAMLOOPS MINING DIVISION

Under our supervision a magnetometer survey was completed on the Sunshine Nos. 10, 11, 15 and 16 Mineral Claims, which are a portion of the Vanex Minerals Ltd. holdings in the Meadow Creek area, Highland Valley.

A sharp No. 3 magnetometer was used in the survey. The readings were taken at 300 foot intervals as shown on the accompanying map.

A background of 27400 was taken, and the readings shown on the map are the difference between the actual readings on the instrument and the background count.

The readings on the map do not indicate the presence of an Anomaly, and no further geophysical work is recommended.



Henry L. Hill

STATEMENT OF EXPENDITURE

GEOPHYSICAL SURVEY

of

SUNSHINE NOS. 10, 11, 15 & 16
MINERAL CLAIMS

During August 1958 a geophysical survey was completed on the Sunshine Nos. 10, 11, 15 and 16 Mineral Claims by a party consisting of S. McBeath and four assistants.

Following is the statement of expenditures:

Supervision - H. L. Hill & Associates

H. L. Hill	- 1/2 day	\$37.50	
L. P. Starck	- 1/2 day	<u>37.50</u>	\$ 75.00
(S. McBeath			
(D. Hardy			
(T. Lyle			
(L. Hill			
(R. Darges	6 days	\$60.00	<u>360.00</u>
			\$435.00
			<u> </u>

I hereby certify this report a true statement of the expenditures on the mineral claims.

H. L. Hill

Henry L. Hill

Department of
Mines and Petroleum Resources
ASSESSMENT REPORT
NO. **234** MAP #1

VANEX MINERALS LTD.
Meadow Creek B.C.

**MAGNETOMETER SURVEY
SUNSHINE CLAIMS**

Readings are in Gammas above
background count of 27400 Gammas

SCALE - 1" = 300'

H. L. HILL & ASSOCIATES

Drawn H.W. Roberts - Nov 25th 1958

H. Hill

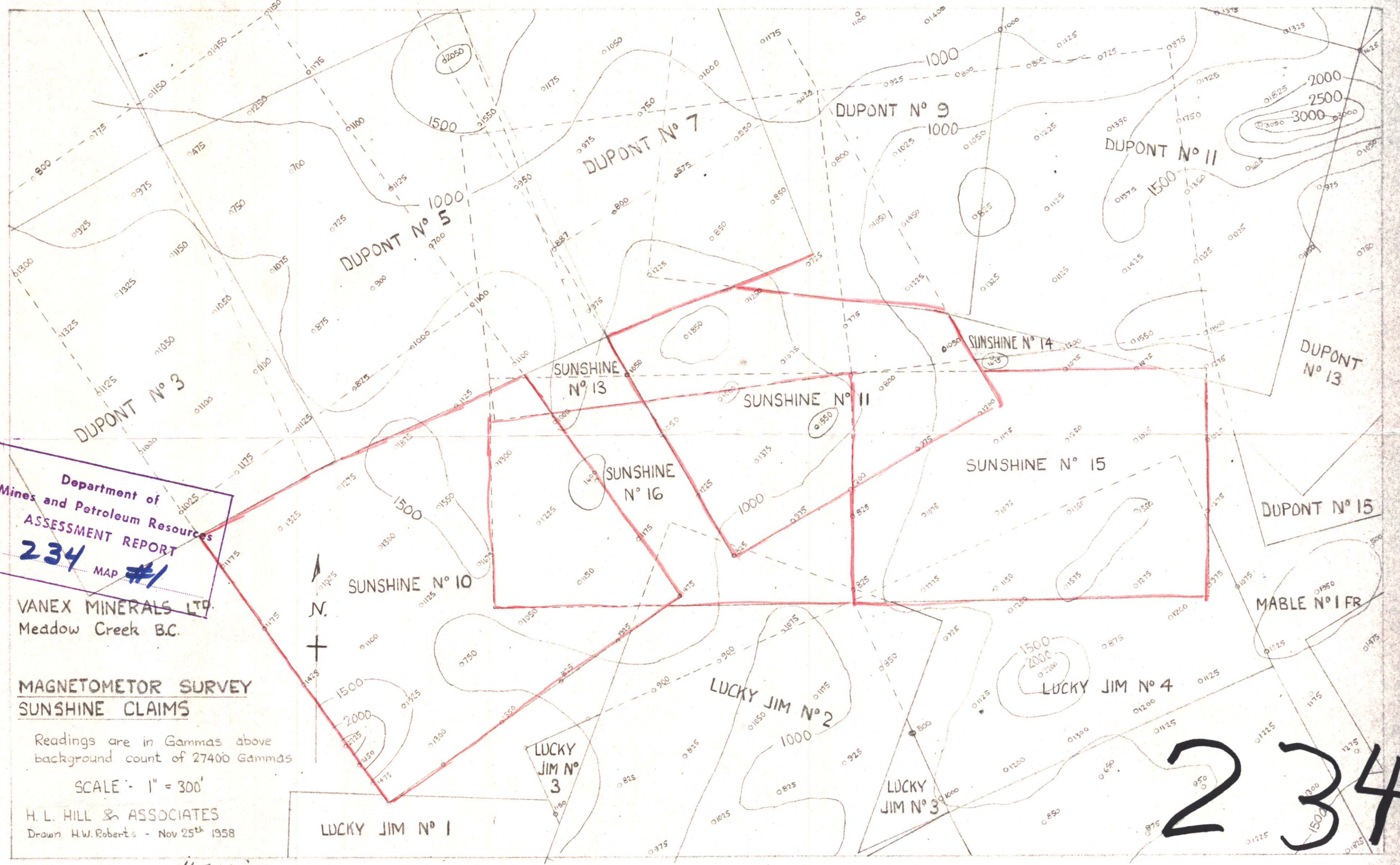

234