

2089

COMINCO LTD.

EXPLORATION

WESTERN DISTRICT

LINE CUTTING IN PREPARATION FOR  
 GEOPHYSICAL SURVEY ON THE BIN CLAIMS  
 NOS. 129 to 151 INCLUSIVE, AND ON THE  
 DDH CLAIMS AND FRACTIONAL CLAIMS NOS. 1  
 TO 6 INCLUSIVE, TOGETHER FORMING THE  
 NES PROPERTY, SITUATED 15 MILES SOUTHEAST  
 OF SPENCES BRIDGE, WITHIN THE KAMLOOPS  
 MINING DIVISION  
 50° 18'N, 121° 05' W  
 NTS: 92I-6

---

<u>CLAIM</u>	<u>RECORD NOS.</u>	<u>REQUESTED ASSESSMENT CREDIT</u>
Bin 129 to 142	71880-71893	1 year each claim
Bin 143 to 151	71894-71902	-
DDH 1, 2	79297, 79298	-
DDH 3 fr. - 6 Fr.	99405 - 408	-
Total:		14 years

Line cutting was carried out on the above claims during the period July 22 to August 15, 1969

REPORT BY

R. J. NICHOLSON, P. Eng.

UNDER THE SUPERVISION OF

J. RICHARDSON, P. Eng.

RJN/nc  
 September 29, 1969  
Vancouver, B. C.

MAP #1 - "NES PROPERTY GRID LINES"  
 MAP #2 - CLAIM TENURE

REAR  
 REAR

Department of  
 Mines and Petroleum Resources

ASSESSMENT REPORT

2089  
 2089

NO. 2089 MAP.....

EXPLORATIONWESTERN DISTRICT  
September 29, 1969

REPORT ON LINE CUTTING COMPLETED  
ON THE NES PROPERTY (BIN  
MINERAL CLAIMS) DURING THE PERIOD  
JULY 22 TO AUGUST 15, 1969, IN THE KAMLOOPS  
DIVISION, 15 MILES SOUTHEAST OF  
SPENCES BRIDGE  
50° 18' N, 121° 05' W  
NTS: 92I-6

---

Approximately 11.0 miles of line have been cut and chained with stations set, on the Nes property of 25 claims and four fractions. Line cutting is summarized as follows:

Base Line bearing NE-SW completed; cut, chained and stations set from 65 + 00 W to 2 + 00 W, and 0 + 00 W to 18 + 00 E.

Cross Lines bearing NE completed; cut, chained, and stations set each 100' as follows:-

<u>Line</u>	<u>Footage</u>
65 W	24 + 00 N to 7 + 00 S
60 W	20 + 00 N to 12 + 00 S
55 W	18 + 00 N to 16 + 00 S
50 W	15 + 00 N to 19 + 00 S
45 W	11 + 00 N to 21 + 00 S
40 W	8 + 00 N to 24 + 00 S
35 W	5 + 00 N to 29 + 00 S
30 W	2 + 00 N to 30 + 00 S
25 W	0 + 00 to 25 + 00 S
20 W	8 + 00 N to 20 + 00 S
15 W	21 + 00 N to 28 + 00 S
10 W	21 + 00 N to 10 + 50 S
5 W	20 + 00 N to 6 + 00 S
0	20 + 00 N to 0 + 00, and 2 + 00 S to 8 + 00 S
5 E	20 + 00 N to 3 + 50 S
10 E	19 + 00 N to 0 + 00
15 E	19 + 00 N to 5 + 50 N

ATTACHMENTS

1. Plan of Grid Lines, Scale 1" = 1000'
2. Claim Location Map, Scale 1" = 1000'
3. Expenditure Statement
4. Statutory Declaration Relating to Expenditures.

Report by:

*R. J. Nicholson*  
R. J. Nicholson,  
Professional Engineer

Endorsed by:

*J. Richardson*  
J. Richardson,  
Professional Engineer

DISTRIBUTION

Mining Recorder (2)  
Western District (1)

RJN/nc

EXHIBIT "A"

C O M I N C O L T D.

EXPLORATION

WESTERN DISTRICT

EXPENDITURE STATEMENT  
LINE CUTTING  
NES GROUP  
KAMLOOPS MINING DIVISION

SALARIES

1 Project Geologist, R.J.Nicholson, 1 day July 22 to Aug. 31 @ \$35/day	\$ 35.00	
1 Geologist, M. D. McInnis, 2 days July 22 to Aug. 31 @ \$30/day	60.00	
1 Field Assistant, G.E. Grisak, 2 days July 22 to Aug. 31 @ \$25/day	50.00	
1 Draughtsman, G. Toop, 1 day @ \$25/day	<u>25.00</u>	\$ 170.00

CONTRACT CHARGE

Line cutting contract (Audet Bros.) 11.0 mile @ \$100/mile		\$ 1,100.00
---	--	-------------

<u>CAMP SERVICES</u> including expense accounts		\$ 100.00
---	--	-----------

<u>COMMUNICATION</u>		\$ 10.00
----------------------	--	----------

TRANSPORTATION

Truck rental (3 days @ \$10/day)		<u>\$ 30.00</u>
		\$ 1,410.00

Signed by: *R. J. Nicholson*  
R. J. Nicholson, P. Eng.

This is Exhibit "A" to the Statutory Declaration of R.J.Nicholson  
declared before me the 30th day of September, 1969.

*[Signature]*  
A Commissioner for Taking Affidavits  
for British Columbia.

DOMINION OF CANADA:  
PROVINCE OF BRITISH COLUMBIA.

In the Matter of

STATUTORY DECLARATION  
RELATING TO EXPENDITURES ON  
LINE CUTTING OF THE NES GROUP,  
KAMLOOPS MINING DIVISION

To Wit:

I, ROBERT JOHN NICHOLSON, Professional Engineer

of the City of Vancouver

in the Province of British Columbia, do solemnly declare that

1. Copies of a report on line cutting in preparation for geophysical surveys on certain mineral claims situated in the Kamloops Mining Division are being filed with the Mining Recorder in Vancouver.
2. Attached hereto and marked with the letter "A" upon which I have signed my name at the time of declaring hereof, is a statement of expenditures incurred in connection with the line cutting of the said claims showing in addition the dates during which those making the said survey performed their work.

And I make this solemn declaration conscientiously believing it to be true, and knowing that it is of the same force and effect as if made under oath and by virtue of the "Canada Evidence Act."

Declared before me at the City  
of Vancouver, in the  
Province of British Columbia, this 30th  
day of September 1969, A.D.

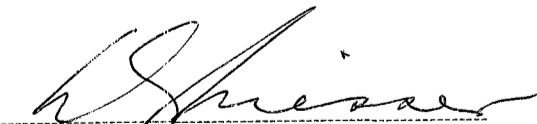

A Commissioner for taking Affidavits within British Columbia or  
A Notary Public in and for the Province of British Columbia.

In the Matter of

---

---

---

---

---

---

---

**Statutory Declaration**  
(CANADA EVIDENCE ACT)

---

---



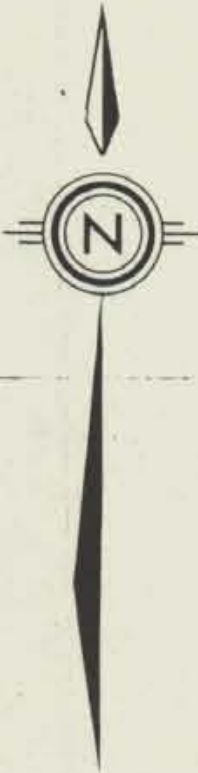

2089

To accompany Line Calling Report,  
dated September 24/69 on the NES Property,  
Kamloops M.D. - *R. J. N. [Signature]*

Drawn by: R.J.N. Project by: G.K.T.
Scale: 1" = 1000'
Date: SEPT. 24, 1969
Sheet: _____ of _____
Block: _____

NES PROPERTY  
GRID LINES

N.T.S. 92 I 6  
KAMLOOPS M.D.

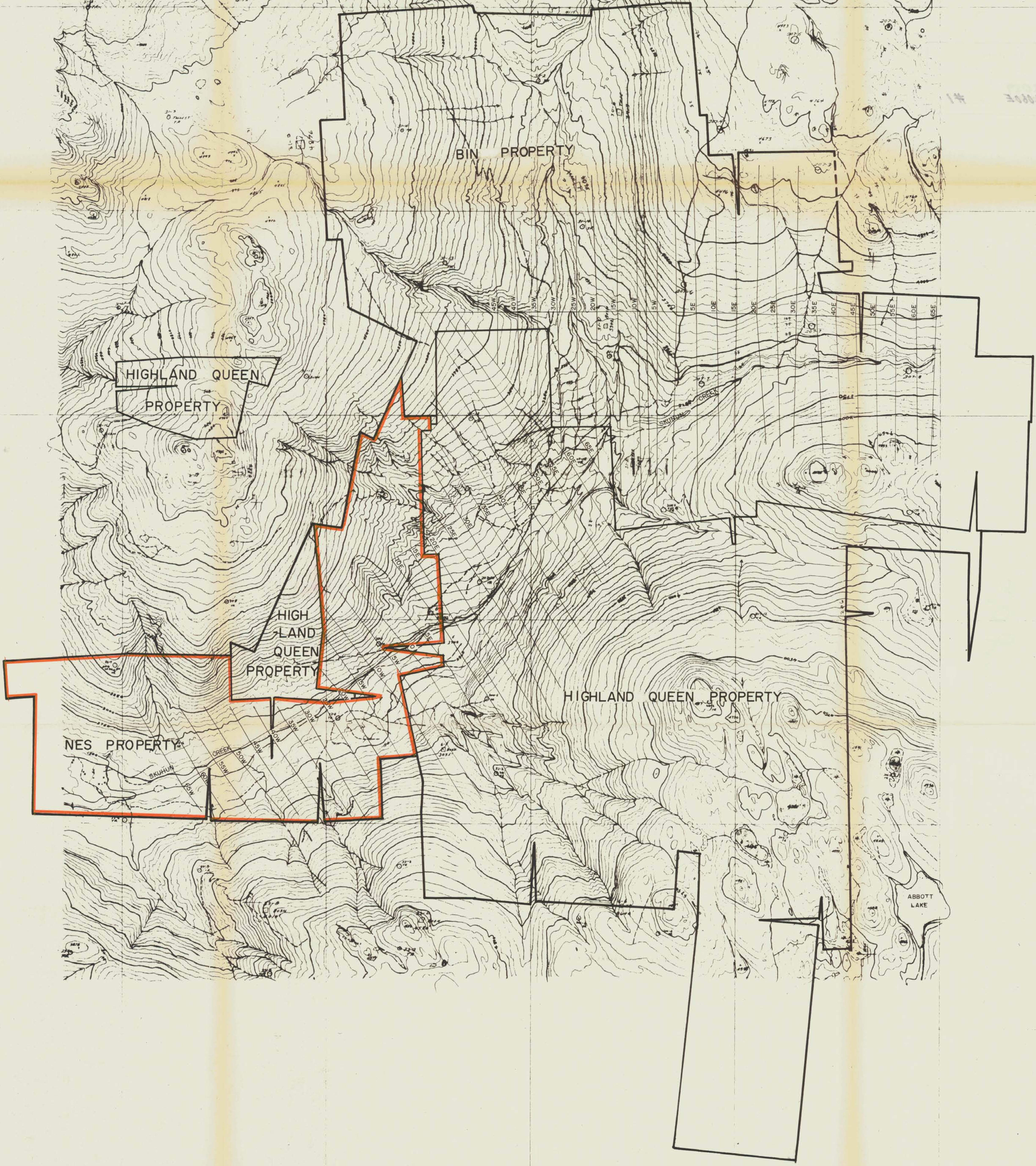





2089

To accompany the Mining Report dated  
September 20, 1938, on the McE. Property  
Kamloops M.O. - R. H. McE. 1257

CLAIM TENURE

Scale: 1" = 1000'

Drawn by R.J.N. Traced by G.K.T.

NT S. 9216

SEPT. 24, 1939

Sheet

