

# 2121

C O M I N C O L T D.

EXPLORATION

WESTERN DISTRICT

REPORT ON LINE CUTTING IN  
PREPARATION FOR GEOPHYSICAL SURVEY  
ON THE HIGHLAND QUEEN PROPERTY  
SITUATED 15 MILES SOUTHEAST OF  
SPENCES BRIDGE, KAMLOOPS MINING DIVISION  
50° 19'N, 121° 03' W  
NTS: 92I-6

HIGHLAND QUEEN "A" GROUP - 31 claims and nine fractional claims

<u>CLAIM</u>	<u>RECORD NOS.</u>	<u>REQUESTED ASSESSMENT CREDIT</u>
LD 1 Fr. - 9 Fr.	75042 - 50	nil
TH 1 - 20	72792 - 811	nil
TH 25 - 28	73280 - 83	nil
TH 30, 32	73285, 73287	nil
TH 41, 42	73296, 97	nil
TH 44	73349	nil
TH 63	73300	1 year
TH 64	73301	<u>nil</u>
	Total:	1 year

Work was carried out on the above claims during the period August 1 to August 21, 1969.

HIGHLAND QUEEN "B" GROUP - 40 claims

<u>CLAIM</u>	<u>RECORD NOS.</u>	<u>REQUESTED ASSESSMENT CREDIT</u>
JT 1 - 21	68589 - 68609	1 year each claim
JT 22 - 40	68610 - 68628	<u>nil</u>
	Total:	21 years

Work was carried out on the above claims during the period August 1 to August 21, 1969.

REPORT BY

R. J. NICHOLSON, P. ENG.

RJN/nc  
October 15, 1969  
Vancouver, B. C

C O M I N C O      L T D.

EXPLORATION

WESTERN DISTRICT  
October 15, 1969

REPORT ON LINE CUTTING  
COMPLETED ON THE HIGHLAND QUEEN  
PROPERTY DURING THE PERIOD  
AUGUST 1 TO AUGUST 21, 1969, IN THE  
KAMLOOPS MINING DIVISION, 15 MILES  
SOUTHEAST OF SPENCES BRIDGE  
50° 19' N, 121° 03' W  
NTS: 92I-6

Approximately 18.4 miles of line have been cut and chained with stations set, on the Highland Queen property of 71 claims and nine fractional claims. Line cutting is summarized as follows:

Base Line bearing NE-SW completed; cut, chained and stations set from 2+00 W to 0+00, and 18+00 E to 65+00E.

Cross Lines bearing NW-SE completed; cut, chained, and stations set each 100' as follows:

<u>Line</u>	<u>Footage</u>
10W	10+50S to 40+00S
5W	6+00S to 42+50S
0	0+00 to 2+00S, and 8+00S to 46+00S
5E	3+50S to 49+00S
10E	0+00 to 44+00S
15E	5+50N to 42+00S
20E	19+00N to 42+00S
25E	24+00N to 35+00S
30E	34+00N to 31+00S
35E	43+00N to 24+00S
40E	51+00N to 22+00S
45E	47+00N to 16+00S
50E	62+00N to 13+00S
55E	59+00N to 11+00S
60E	57+80N to 5+00S
65E	23+00N to 4+00N

Cross Lines bearing N-S completed; cut, chained, and stations set each 100' as follows:

<u>Line</u>	<u>Footage</u>
20W	29+50S to 40+00S
30W	29+00S to 35+00S
35W	4+00S to 26+00S
40W	4+00S to 20+00S
45W	4+00S to 14+00S

Total footage 97,130 feet (18.4 miles).

Attachments

- #1 1. Plan of Grid Lines, Scale 1" = 1000'
- #2 2. Claim Location Map, Scale 1" = 1000'
3. Expenditure Statement
4. Statutory Declaration Relating to Expenditures.

Report by: R. J. Nicholson  
R. J. Nicholson, P. Eng.

Endorsed by: J. Richardson  
J. Richardson, P. Eng.

RJN/nc

Distribution

Mining Recorder	(2)
Western District	(1)
R. J. Nicholson	(1)

Department of  
Mines and Petroleum Resources  
ASSESSMENT REPORT

NO. 2121 MAP

DOMINION OF CANADA:  
PROVINCE OF BRITISH COLUMBIA.  
To Wit:

In the Matter of

STATUTORY DECLARATION  
RELATING TO EXPENDITURES ON  
LINE CUTTING OF THE HIGHLAND  
QUEEN PROPERTY, KAMLOOPS  
MINING DIVISION

I, ROBERT JOHN NICHOLSON, Professional Engineer



of the city of Vancouver

in the Province of British Columbia, do solemnly declare that

1. Copies of a report on line cutting in preparation for geophysical surveys on certain mineral claims situated in the Kamloops Mining Division are being filed with the Mining Recorder in Vancouver.
2. Attached hereto and marked with the letter "A" upon which I have signed my name at the time of declaring hereof, is a statement of expenditures incurred in connection with the line cutting of the said claims showing in addition the dates during which those making the said survey performed their work.

And I make this solemn declaration conscientiously believing it to be true, and knowing that it is of the same force and effect as if made under oath and by virtue of the "Canada Evidence Act."

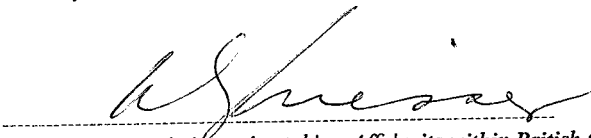
Declared before me at the City  
of Vancouver, in the  
Province of British Columbia, this 15<sup>th</sup>  
day of October, 1969, A.D.



A Commissioner for taking Affidavits within British Columbia or  
A Notary Public in and for the Province of British Columbia.

In the Matter of

.....

.....

.....

.....

---

---

**Statutory Declaration**  
(CANADA EVIDENCE ACT)

---

---

EXHIBIT "A"

EXPENDITURE STATEMENT  
LINE CUTTING  
HIGHLAND QUEEN PROPERTY  
KAMLOOPS MINING DIVISION

HIGHLAND QUEEN "A" GROUP

Contract charge

Line cutting contract (Audet Bros)  
1.0 miles at \$100/mile

	\$ 100.00
	<u>\$ 100.00</u>

HIGHLAND QUEEN "B" GROUP

Salaries

Senior Geologist, R.J. Nicholson,  
1 day Aug. 1 to Aug. 21 @ \$35/day

	\$ 35.00	
--	----------	--

Geologist, M. D. McInnis, 3 days  
Aug. 1 to Aug. 21 @ \$30/day

	90.00	
--	-------	--

Field Assistant, G.E. Grisak, 3 days  
Aug. 1 to Aug. 21 @ \$25/day

	75.00	
--	-------	--

Draughtsman, G. Toop, 1 day  
@ \$25/day

	<u>25.00</u>	\$ 225.00
--	--------------	-----------

Contract charge

Line cutting contract (Audet Bros)  
17.4 miles at \$100/mile

	\$1,740.00
--	------------

Camp Services including expense accounts

	\$ 100.00
--	-----------

Communication

	\$ 10.00
--	----------

Transportation

Truck rental (3 days at \$10/day)

	<u>\$ 30.00</u>
	\$2,105.00

Signed: *R.J. Nicholson*  
R.J. Nicholson, P. Eng.

This is Exhibit "A" to the Statutory Declaration of  
R. J Nicholson declared before me the 15 day  
of October, 1969

*Julie Turner*  
A Commissioner for Taking Affidavits  
for British Columbia

Sub-Mining Recorder

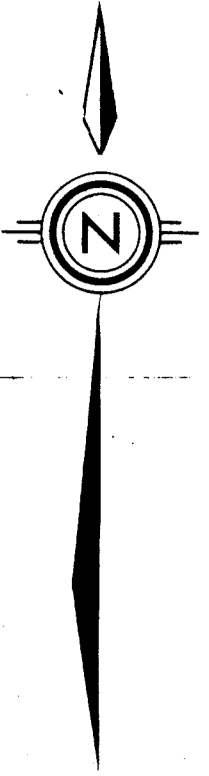

2121

Department of  
Mines and Petroleum Resources  
ASSESSMENT REPORT  
NO 2121 MAP #1

To accompany Line Cutting Report  
dated October 11/69 on the Highland  
Queen Property, Kamloops, B.C.

Drawn by: R.J.N.	Traced by: G.K.T.
KAMLOOPS, B.C.	
N.T.S. 92 I 6	
Scale: 1" = 1000'	
Date: SEPT. 24, 1969	
Project:	
Sheet:	
Title: HIGHLAND QUEEN PRY GRID LINES	

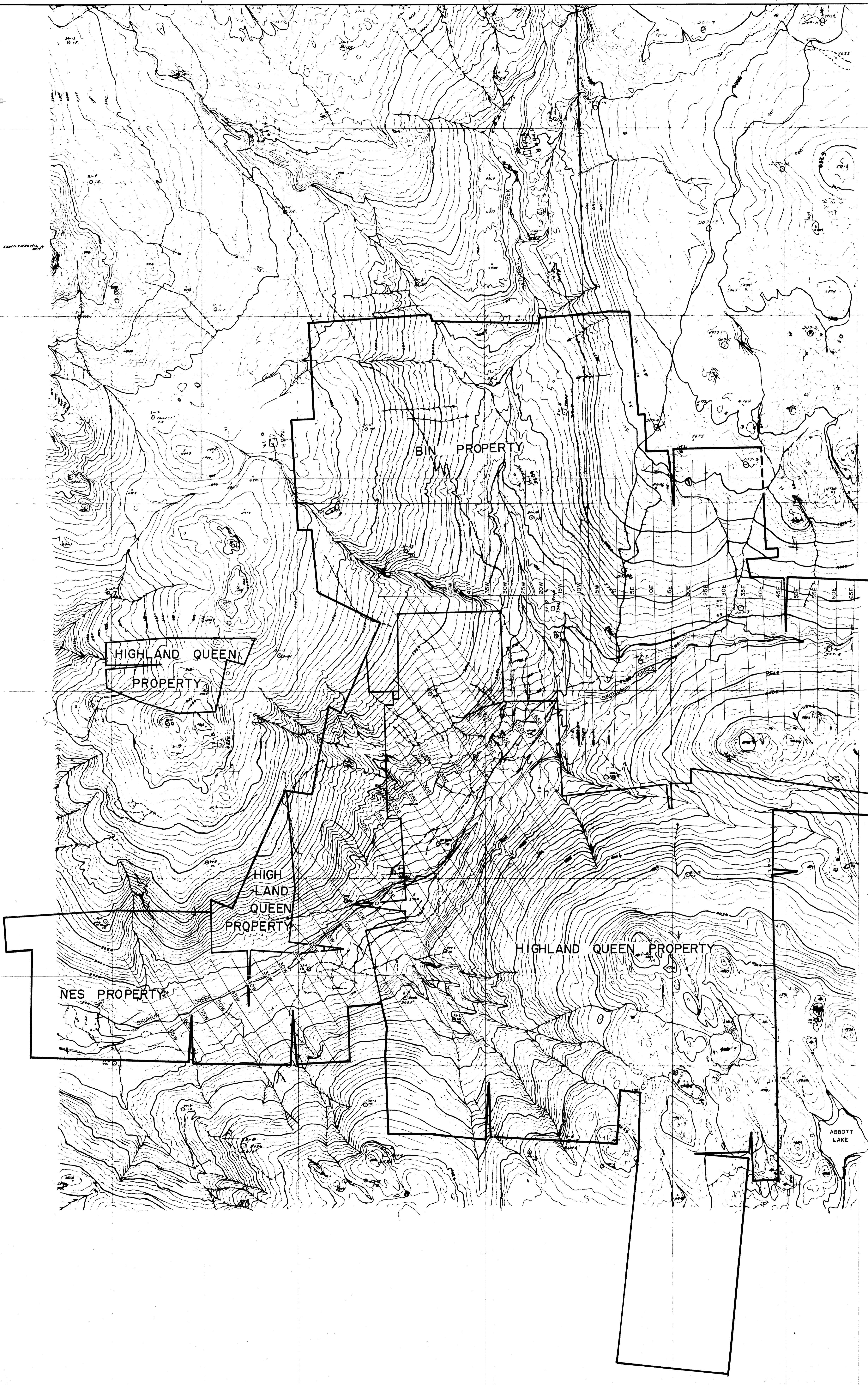

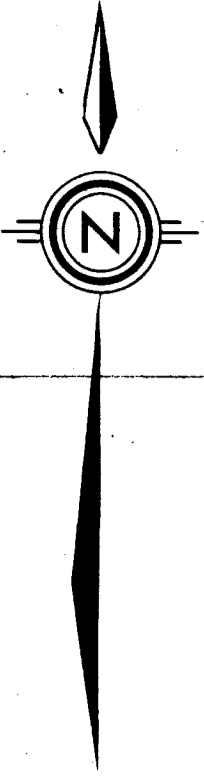

2121

To accompany Line Cutting Report dated October 15, 1969 on the Highland Queen Property, Assiniboia M.D.

Department of  
Mines and Petroleum Resources  
ASSESSMENT REPORT  
NO. 2121 MAP #2

Drawn by: R. J. N. Traced by: G. K. I.  
Scale: 1" = 1000'  
Date: SEPT. 24, 1969  
M.T.S. 9216



HIGHLAND QUEEN PROPERTY  
CLAIM TENURE