

WHITE, RADVAK & ASSOCIATES LTD.  
PROFESSIONAL MINING ENGINEERS

P. S. WHITE. P.ENG. (MINING) ALTA. & Y.T.  
S. RADVAK. P.ENG. (MINING) B.C. & P.QUE.

1635 - TWO BENTALL CENTRE  
VANCOUVER 1. B.C.  
TELEPHONE 681-4020

2666

GEOCHEMICAL, SOIL AND MAGNETOMETER SURVEYS

of

COSMIC NICKEL PROPERTY

AT AGASSIZ, B.C.

BY

S. RADVAK, P. Eng.

Vancouver, B.C.

Department of  
Mines and Petroleum Resources  
ASSESSMENT REPORT

NO. 2666 MAP

WHITE, RADVAK & ASSOCIATES LTD.  
PROFESSIONAL MINING ENGINEERS

P. S. WHITE. P.ENG. (MINING) ALTA. & Y.T.  
S. RADVAK. P.ENG. (MINING) B.C. & P.QUE.

1635 - TWO BENTALL CENTRE  
VANCOUVER 1. B.C.  
TELEPHONE 681-4020

\*TABLE OF CONTENTS

	<u>Page</u>
Introduction .....	1
Location.....	1
General Geology.....	1
Grid Preparation.....	2
Geochemistry and Sampling.....	2
Personnel.....	3
Detailed Costs.....	3
Results.....	5

#1 LOCATION MAP

#2 CLAIM MAP

#5 Magnetometer Map

#3, 4 Geochemical Soil Maps for Cu and Ni

Receipts for accounts paid

#6 MAGNETOMETER MAP

WHITE, RADVAK & ASSOCIATES LTD.  
PROFESSIONAL MINING ENGINEERS

P. S. WHITE, P.ENG. (MINING) ALTA. & Y.T.  
S. RADVAK, P.ENG. (MINING) B.C. & P.QUE.

1635 - TWO BENTALL CENTRE  
VANCOUVER 1. B.C.  
TELEPHONE 681-4020

ASSESSMENT WORK REPORT

ON THE BEN 1-35 and CLOVER LEAF 1-4

INTRODUCTION

This report covers a geochemical soil survey and magneto-meter survey by White, Radvak & Associates Ltd., for Cosmic Nickel Mines Ltd., on the Ben 1-35 and Clover Leaf 1-4 Claims located in the New Westminster Mining Division.

LOCATION

The 39-claim group is approximately 12 miles north of Agassiz and 9 miles southwest of Giant Mascot Mines. The property is at latitude of  $49^{\circ}22'$  and longitude of  $121^{\circ}37'$

GENERAL GEOLOGY

Part of the property covers a norite ultrabasic rock with the surrounding rock being mostly volcanics and slates. A northerly fault zone along the Ruby Creek with extensive serpentinization and talc signifies structural similarities to the ore control at Giant Mascot Mines.

WHITE, RADVAK & ASSOCIATES LTD.  
PROFESSIONAL MINING ENGINEERS

P. S. WHITE. P.ENG. (MINING) ALTA. & Y.T.  
S. RADVAK. P.ENG. (MINING) B.C. & P.QUE.

1635 - TWO BENTALL CENTRE  
VANCOUVER 1. B.C.  
TELEPHONE 681-4020

2.

The intrusive diorite east of Ruby Creek is related to the Coast Range Batholith. The diorite intrudes the regionally metamorphosed Paleozoic sediments. The local rocks within the claim group area are diorite, talc, serpentine, gabbro, granite, schists and pyroxinite.

GRID PREPARATION

A control base line was cleared and flagged in the north-south direction and east-west direction. North-south and east-west lines were cleared and flagged at 200-foot centres. Grid lines and claim lines were surveyed by using a chain and a Brunton compass.

GEOCHEMISTRY AND SAMPLING

All the soil samples taken at 200-foot intervals were assayed for copper and nickel. Samples were taken from the gray (C) zone and placed in soil sample bags provided by Technical Service Laboratories, 325 Howe Street, Vancouver, B.C. The grid pattern used was marked on each sample bag. A total of 252 samples were taken and analyzed for copper and nickel.

WHITE, RADVAK & ASSOCIATES LTD.  
PROFESSIONAL MINING ENGINEERS

P. S. WHITE, P.ENG. (MINING) ALTA. & Y.T.  
S. RADVAK, P.ENG. (MINING) B.C. & P.QUE.

1635 - TWO BENTALL CENTRE  
VANCOUVER 1. B.C.  
TELEPHONE 681-4020

3.

PERSONNEL

Mr. Claus Richter of North Vancouver, and Mr. Jim Rutter of West Vancouver performed the work in the field and were supervised by S. Radvak, P. Eng.

DETAILED COSTS - July 6 to October 15, 1970.

July 6	Assays	\$ 76.54
July 6	Charter Truck and Trailer Rentals	600.00
July 6	Claus Richter (Expense Advance)	100.00
July 31	Claus Richter (July fee)	840.00
Aug 3	Claus Richter (Auto expenses)	47.05
Aug 3	Claus Richter (Meals)	20.40
Aug 3	Claus Richter (Engineering Expense)	8.54
Aug 4	Ray Brooks - wages (15 days @ \$20.00)	300.00
Aug 4	Gordon Broughall - wages (15 days @ \$20.00)	300.00
Aug 24	Kent Hotel - Board & Room - employees	283.90
Aug 24	Steve Radvak - engineer's fees (July, August)	200.00
Aug 24	Gordon Broughall - wages (20 1/2 days)	410.00
Aug 24	T.S.L. Laboratories (Assays)	346.50
Sept 14	Crest Laboratories (Assay)	83.30

WHITE, RADVAK & ASSOCIATES LTD.  
PROFESSIONAL MINING ENGINEERS

P. S. WHITE, P.ENG. (MINING) ALTA. & Y.T.  
S. RADVAK, P.ENG. (MINING) B.C. & P.QUE.

1635 - TWO BENTALL CENTRE  
VANCOUVER 1, B.C.  
TELEPHONE 681-4020

4.

Detailed Costs cont'd

Sept 14	Charter Truck & Trailer Rental	203.75
Sept 14	T.S.L. Laboratories (Assays)	129.50
Sept 14	Gordon Broughall - wages (5 days)	100.00
Sept 16	Claus Richter - Fees (36 days @ \$30.00)	1,380.00
Sept 16	Claus Richter - (expenses less advance)	54.00
Sept 24	Kent Hotel - Board & Room - employees	484.22
Sept 24	Charter Truck & Trailer Rental	335.59
Sept 30	Melvin Soltys - Wages (31 1/2 days)	630.00
Sept 30	J. W. Rutter - wages (25 days @ \$25.00)	625.00
Sept 30	J. W. Rutter - expenses	57.59
Oct 7	Charter Truck & Trailer Rental	274.51
Oct 15	Kent Hotel - Board & Room - Employees	94.35
Oct 15	T.S.L. Laboratories - assays	194.25
Oct 15	T.S.L. Laboratories - assays	64.75
	Magnetometer Rental - August and September	300.00
	S. Radvak - September costs	<u>100.00</u>
	TOTAL COST	<u><u>\$ 8,643.00</u></u>

*(see reverse)*

WHITE, RADVAK & ASSOCIATES LTD.  
PROFESSIONAL MINING ENGINEERS

P. S. WHITE, P.ENG. (MINING) ALTA. & Y.T.  
S. RADVAK, P.ENG. (MINING) B.C. & P.QUE.

1635 - TWO BENTALL CENTRE  
VANCOUVER 1, B.C.  
TELEPHONE 681-4020

5.

RESULTS

The results of the surveys are presented on separate maps for the magnetometer, copper and nickel soils (p.p.m.)

An overlapping copper-nickel anomaly has to be investigated further by stripping, if shallow, or by an induced polarization survey.

Assessment work should be recorded and the encouraging results investigated further.

Although there is pyrrhotite with the copper-nickel float, the magnetometer did not show an anomaly corresponding to the soil sampling. The main Peace River Power Line passes within 200-feet of the soil anomaly, so that care must be taken using an Induced Polarization instrument here.

Respectfully submitted,

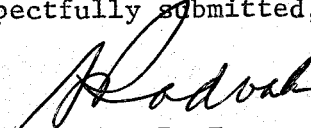
  
S. RADVAK, P. Eng.

Cosmic Nickel Mines Ltd.  
Sept. 8, 1970.  
Lot No. 344 G

Sample Number:	Copper ppm	Nickel ppm
L3000N - 200E	24	50
400E	20	45
600E	14	30
800E	14	28
1000E	48	70
1200E	44	50
1400E	12	25
1600E	18	50
1800E	18	60
2000E	18	50

Yours truly,  
CREST LABORATORIES (B.C.) LTD.,

*Bruce Graham*

Bruce Graham  
Chemist

BG:mk



T S L

# Laboratories Limited

325 HOWE STREET - VANCOUVER 1, B.C.

TELEX: 04-50613  
CODE NAME: TSL-LABS-VCR.

TELEPHONE 688-3504  
AREA CODE 604

ASSAYERS  
CHEMISTS  
GEOCHEMISTS

## CERTIFICATE OF ANALYSIS

SAMPLE(S) FROM *COSMIC NICKEL*

REPORT NO.  
**V8302-2**

SAMPLE(S) OF *SOIL*

RESULTS IN PARTS PER MILLION

	SAMPLE No	Cu	Pb	Zn	Ag	Ni	Mo	Co
1	L 800 N 800E	6				3		
2	1000E	5				7		
3	1200E	10				16		
4	1400E	10				13		
5	1600E	17				20		
6	1800E	22				26		
7	2000E	11				21		
8	L 1000 N 200E	19				25		
9	400E	7				12		
0	L 1000 N 600E	8				10		
1	L 1000 N 800E	7				12		
2	1000E	4				7		
3	1200E	8				20		
4	1400E	11				6		
5	1600E	10				9		
6	1800E	18				20		
7	L 1000 N 2000E	30				43		
8								
9	Cu, Ni - HOT AQUA REGIA EXTRACTION							
0	DETERMINED BY D.A.							

DATE

*September 30, 1970*

SIGNED

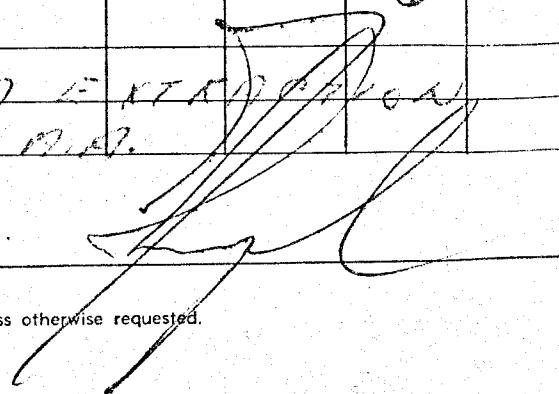

N.B. Samples discarded after 3 months unless otherwise requested.



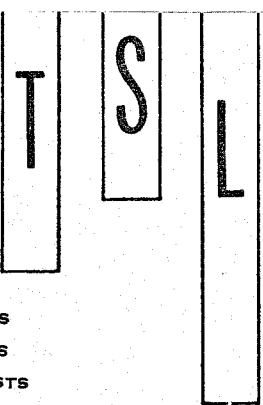

# Laboratories Limited

325 HOWE STREET - VANCOUVER 1, B.C.

TELEX: 04-50613  
CODE NAME: TSL-LABS-VCR.

TELEPHONE 688-3504  
AREA CODE 604

ASSAYERS  
CHEMISTS  
GEOCHEMISTS

## CERTIFICATE OF ANALYSIS

SAMPLE(S) FROM

COSMIC NICKEL

REPORT NO.

V8302 - 1

SAMPLE(S) OF

SOIL

RESULTS IN PARTS PER MILLION

	SAMPLE No	Cu	Pb	Zn	Ag	Ni	Mo	Co
1	L 400 N 400 E	15				25		
2	600 E	27				31		
3	800 E	29				6		
4	1000 E	9				5		
5	1200 E	11				6		
6	1400 E	18				10		
7	1600 E	14				19		
8	1800 E	28				20		
9	2000 E	21				26		
0	L 600 N 400 E	5				12		
1	L 600 N 600 E	5				3		
2	800 E	8				4		
3	1000 E	7				15		
4	1200 E	5				14		
5	1400 E	25				11		
6	1600 E	20				6		
7	1800 E	27				16		
8	2000 E	15				30		
9	L 800 N 400 E	4				4		
0	L 800 N 600 E	9				18		

DATE

September 30, 1970

SIGNED

N.B. Samples discarded after 3 months unless otherwise requested.



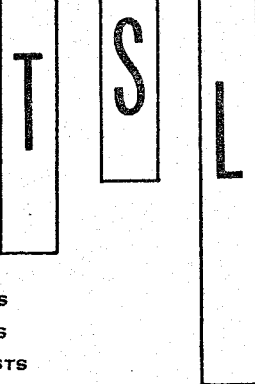

# Laboratories Limited

325 HOWE STREET - VANCOUVER 1, B.C.

TELEX: 04-50613  
CODE NAME: TSL-LABS-VCR.

TELEPHONE 688-3504  
AREA CODE 604

ASSAYERS  
CHEMISTS  
GEOCHEMISTS

## CERTIFICATE OF ANALYSIS

SAMPLE(S) FROM

REPORT NO.  
V8313-06

SAMPLE(S) OF

RESULTS IN PARTS PER MILLION

	SAMPLE No	Cu	Pb	Zn	Ag	Ni	Mo	Co
1	L-2400N 2400E	5				10		
2	L-2400N 2600E	18				26		
3	L-2600N 2200E	14				25		
4	L-2600N 2400E	16				29		
5	L-2800N 2200E	17				24		
6	2400	32				33		
7	L-2800N 2600E	51				69		
8	L-3000N 2200E	19				5		
9	L-3000N 2400E	22				6		
0	L-3200N 2200E	16				4		
1	L-3200N 2400E	23				51		
2								
3								
4								
5	Cu, Ni - Hot aqua regia extraction							
6	Determined by A. C.							
7								
8								
9								
0								

DATE October 8/70

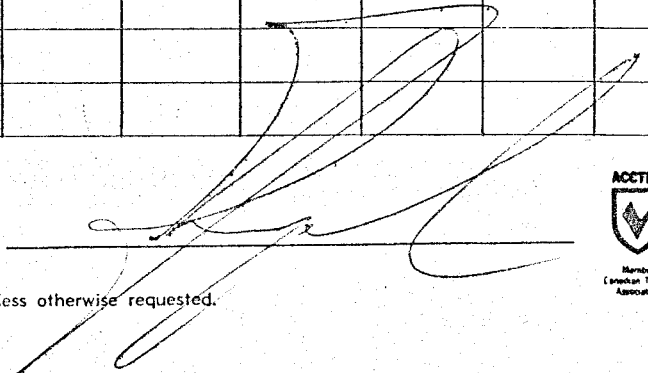
SIGNED 

N.B. Samples discarded after 3 months unless otherwise requested.



T  
S  
L

# Laboratories Limited

325 HOWE STREET - VANCOUVER 1, B.C.

TELEX: 04-50613  
CODE NAME: TSL-LABS-VCR.

TELEPHONE 688-3504  
AREA CODE 604

ASSAYERS  
CHEMISTS  
GEOCHEMISTS

## CERTIFICATE OF ANALYSIS

SAMPLE(S) FROM *Cosmic Nickel*

REPORT NO.  
*V833-05*

SAMPLE(S) OF *Soil*

RESULTS IN PARTS PER MILLION

	SAMPLE No	Cu	Pb	Zn	Ag	Ni	Mo	Co
81	L-1400S 1800E	17				3		
2	2000	59				50		
3	2200	46				22		
4	2400	45				25		
5	L-1400S 2600E	23				36		
6	L-1600S 400E	19				30		
7	600E	13				3		
8	800	20				20		
9	1000	17				7		
0	L-1600S 1200E	11				25		
1	L-1600S 1400E	30				3		
2	1600	19				24		
3	1800	35				38		
4	L-1600S 2000	40				40		
5	L-2000N 2200E	13				32		
6	L-2000N 2600E	31				29		
7	L-2200N 2200E	38				40		
8	2400E	13				75		
9	L-2200N 2600	16				37		
0	L-2400N 2200E	10				26		

DATE *October 8/70*

SIGNED *[Signature]*

N.B. Samples discarded after 3 months unless otherwise requested.



T S L

# Laboratories Limited

325 HOWE STREET - VANCOUVER 1, B.C.

TELEX: 04-50613  
CODE NAME: TSL-LABS-VCR.

TELEPHONE 688-3504  
AREA CODE 604

ASSAYERS  
CHEMISTS  
GEOCHEMISTS

## CERTIFICATE OF ANALYSIS

SAMPLE(S) FROM *Cosmic Nickel*

REPORT NO.

*18313-04*

SAMPLE(S) OF *Soil*

RESULTS IN PARTS PER MILLION

	SAMPLE No	Cu	Pb	Zn	Ag	Ni	Mo	Co
0 <sup>1</sup>	L-12005 200 E (ROCK)	20				3		
2	400	6				9		
3	600	8				3		
4	800	12				5		
5	1000	10				10		
6	1200	22				29		
7	1400	29				33		
8	1600	10				7		
9	1800	12				20		
0	L-12005 2000 E	15				23		
1	L-12005 2200	11				12		
2	2400	11				16		
3	L-12005 2600 E	12				27		
4	L-14005 400 E	14				9		
5	600	10				12		
6	800	11				15		
7	1000	15				12		
8	1200	20				36		
9	1400	16				9		
0	L-14005 1600 E	49				50		

DATE

*October 8/70*

SIGNED

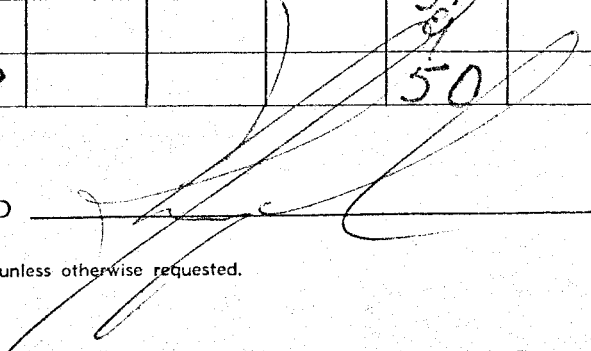

N.B. Samples discarded after 3 months unless otherwise requested.



T  
S  
L

# Laboratories Limited

325 HOWE STREET - VANCOUVER 1, B.C.

TELEX: 04-50613  
CODE NAME: TSL-LABS-VCR.

TELEPHONE 688-3504  
AREA CODE 604

ASSAYERS  
CHEMISTS  
GEOCHEMISTS

## CERTIFICATE OF ANALYSIS

SAMPLE(S) FROM

*Cosmic Nickel*

REPORT NO.

*V8313-03*

SAMPLE(S) OF

*Soil*

RESULTS IN PARTS PER MILLION

	SAMPLE No	Cu	Pb	Zn	Ag	Ni	Mo	Co
4	L-6005 1000E	10				5		
2	1200	19				17		
3	1400	10				01		
4	L-6005 1600E	18				62		
5	L-8005 400E	7				7		
6	600	24				4		
7	800	5				5		
8	1000	11				13		
9	1200	9				14		
0	L-8005 1400	10				26		
1	L-8005 1600E	3				2		
2	L-10005 400E	9				8		
3	600	20				5		
4	800	4				3		
5	1000	25				21		
6	1200	21				24		
7	1400	21				22		
8	1600	17				07		
9	1800	16				19		
0	2000	31				31		

DATE

*October 8/70*

SIGNED

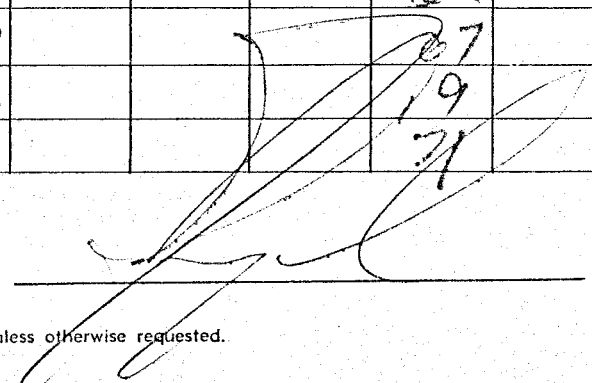

N.B. Samples discarded after 3 months unless otherwise requested.



T  
S  
L

# Laboratories Limited

325 HOWE STREET - VANCOUVER 1, B.C.

TELEX: 04-50613  
CODE NAME: TSL-LABS-VCR.

TELEPHONE 688-3504  
AREA CODE 604

ASSAYERS  
CHEMISTS  
GEOCHEMISTS

## CERTIFICATE OF ANALYSIS

SAMPLE(S) FROM *Cosmic Nickel*

REPORT NO.  
**18313-00**

SAMPLE(S) OF *Soil*

RESULTS IN PARTS PER MILLION

	SAMPLE No	Cu	Pb	Zn	Ag	Ni	Mo	Co
21	L-2005 600E	10				5		
2	800	8				3		
3	1000	10				23		
4	1200	5				3		
5	1400	7				4		
6	1600	16				6		
7	1800	18				44		
8	L-2005 2000E	24				53		
9	L-4005 400E	13				14		
0	600	15				13		
1	L-4005 800E	9				4		
2	1000	9				9		
3	1200	8				11		
4	1400	8				5		
5	1600	7				21		
6	1800	5				18		
7	L-4005 2000E	14				23		
8	L-6005 400E	6				2		
9	600	7				3		
0	L-6005 800E	10				16		

DATE October 8/70

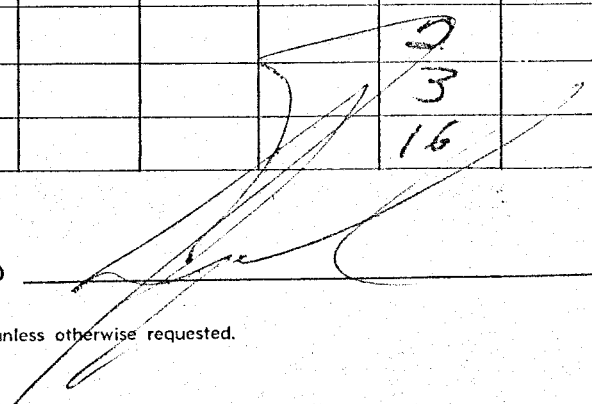
SIGNED 

N.B. Samples discarded after 3 months unless otherwise requested.



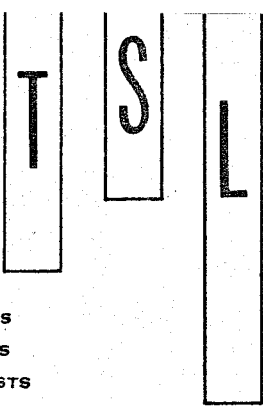

# Laboratories Limited

325 HOWE STREET - VANCOUVER 1, B.C.

TELEX: 04-50613  
CODE NAME: TSL-LABS-VCR.

TELEPHONE 688-3504  
AREA CODE 604

ASSAYERS  
CHEMISTS  
GEOCHEMISTS

## CERTIFICATE OF ANALYSIS

SAMPLE(S) FROM *Cosmic Nickel*

REPORT NO.

*V8313-01*

SAMPLE(S) OF *Soil*

RESULTS IN PARTS PER MILLION

	SAMPLE No	Cu	Pb	Zn	Ag	Ni	Mo	Co
1	<i>L-O-N 400 E</i>	<i>8</i>				<i>8</i>		
2	<i>600</i>	<i>8</i>				<i>25</i>		
3	<i>800</i>	<i>8</i>				<i>38</i>		
4	<i>1000</i>	<i>7</i>				<i>3</i>		
5	<i>1200</i>	<i>6</i>				<i>11</i>		
6	<i>1400</i>	<i>7</i>				<i>2</i>		
7	<i>1600</i>	<i>17</i>				<i>3</i>		
8	<i>1800</i>	<i>18</i>				<i>19</i>		
9	<i>L-O-N 2000 E</i>	<i>13</i>				<i>3</i>		
0	<i>L-200N 400 E</i>	<i>11</i>				<i>24</i>		
1	<i>600 E</i>	<i>5</i>				<i>2</i>		
2	<i>800</i>	<i>7</i>				<i>4</i>		
3	<i>1000</i>	<i>16</i>				<i>87</i>		
4	<i>1200</i>	<i>25</i>				<i>10</i>		
5	<i>1400</i>	<i>11</i>				<i>4</i>		
6	<i>1600</i>	<i>11</i>				<i>21</i>		
7	<i>1800</i>	<i>8</i>				<i>2</i>		
8	<i>2000</i>	<i>21</i>				<i>20</i>		
9	<i>L-200N 2200 E</i>	<i>10</i>				<i>3</i>		
0	<i>L-200S 400 E</i>	<i>15</i>				<i>23</i>		

DATE *October 8/70*

SIGNED *[Signature]*

N.B. Samples discarded after 3 months unless otherwise requested.





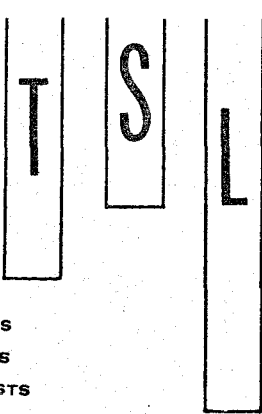

# Laboratories Limited

325 HOWE STREET - VANCOUVER 1, B.C.

TELEX: 04-50613  
CODE NAME: TSL-LABS-VCR.

TELEPHONE 688-3504  
AREA CODE 604

ASSAYERS  
CHEMISTS  
GEOCHEMISTS

## CERTIFICATE OF ANALYSIS

SAMPLE(S) FROM

*Columbia Securities*

REPORT NO.

*V7971-04*

SAMPLE(S) OF

*Soil*

RESULTS IN PARTS PER MILLION

	SAMPLE No	Cu	Pb	Zn	Ag	Ni	Mo	Co
1	<i>L 1400N 1400E</i>	<i>7</i>				<i>14</i>		
2	<i>1600</i>	<i>12</i>				<i>16</i>		
3	<i>1600</i>	<i>14</i>				<i>18</i>		
4	<i>2000E</i>	<i>11</i>				<i>19</i>		
5	<i>L 2000N 200E</i>	<i>5</i>				<i>14</i>		
6	<i>400</i>	<i>10</i>				<i>11</i>		
7	<i>600</i>	<i>24</i>				<i>20</i>		
8	<i>800</i>	<i>14</i>				<i>21</i>		
9	<i>1000</i>	<i>8</i>				<i>10</i>		
0	<i>L 2000N 1200E</i>	<i>11</i>				<i>12</i>		
1	<i>L 2000N 1400</i>	<i>2</i>				<i>10</i>		
2	<i>1600</i>	<i>10</i>				<i>25</i>		
3	<i>1800</i>	<i>22</i>				<i>27</i>		
4	<i>L 2000N 2000E</i>	<i>14</i>				<i>31</i>		
5								
6								
7								
8								
9								
0								

DATE

*Sept 11/70*

SIGNED

*R B Ditcher*

N.B. Samples discarded after 3 months unless otherwise requested.



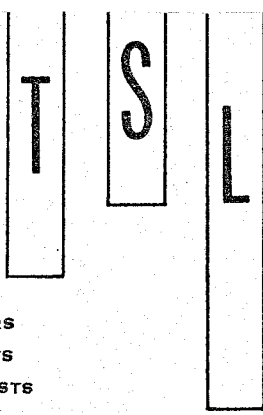

# Laboratories Limited

325 HOWE STREET - VANCOUVER 1, B.C.

TELEX: 04-50613  
CODE NAME: TSL-LABS-VCR.

TELEPHONE 688-3504  
AREA CODE 604

ASSAYERS  
CHEMISTS  
GEOCHEMISTS

## CERTIFICATE OF ANALYSIS

SAMPLE(S) FROM *Columbia Securities*

REPORT NO.  
*V7 971-03*

SAMPLE(S) OF *Sail*

RESULTS IN PARTS PER MILLION

	SAMPLE No	Cu	Pb	Zn	Ag	Ni	Mo	Co
1	L1400N 1400E	15				10		
2	1600	16				34		
3	1800	20				23		
4	2000	28				36		
5	L1600N 200E	10				21		
6	400	6				15		
7	600	9				19		
8	800	14				17		
9	1000	15				33		
0	L1600N 1200E	17				32		
1	L1600N 1400G	5				9		
2	1600	15				18		
3	1800	9				19		
4	2000	15				22		
5	L1800N 200	9				28		
6	400	6				11		
7	600	14				32		
8	800	7				22		
9	1000	7				20		
0	L1600N 1200E	8				10		

DATE Sept 11/70

SIGNED R. B. Ditcher



N.B. Samples discarded after 3 months unless otherwise requested.

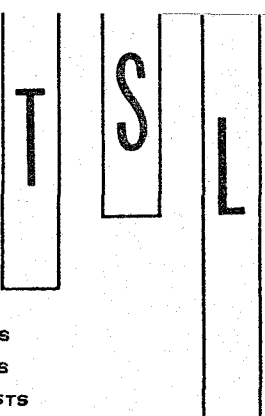

# Laboratories Limited

325 HOWE STREET - VANCOUVER 1, B.C.

TELEX: 04-50613  
CODE NAME: TSL-LABS-VCR.

TELEPHONE 688-3504  
AREA CODE 604

ASSAYERS  
CHEMISTS  
GEOCHEMISTS

## CERTIFICATE OF ANALYSIS

SAMPLE(S) FROM *Columbian Securities*

REPORT NO.  
**U7971-02**

SAMPLE(S) OF *Soil*

RESULTS IN PARTS PER MILLION

	SAMPLE No	Cu	Pb	Zn	Ag	Ni	Mo	Co
1	L600E 400S	8				45		
2	600	15				23		
3	800	6				22		
4	1000S	8				25		
5	L1200N 200E	8				12		
6	400	11				18		
7	600	6				16		
8	800	12				33		
9	1000	10				19		
0	1200E	12				3		
1	1400E	14				20		
2	1600	4				6		
3	outcrop 1800	106				39		
4	L1200N 2000	77				49		
5	L1400N 200	10				30		
6	400	10				12		
7	600	6				12		
8	800	8				34		
9	1000	11				31		
0	L1400N 1200E	14				20		

DATE Sept 11/70

SIGNED R. B. Fletcher

N.B. Samples discarded after 3 months unless otherwise requested.



T  
S  
L

# Laboratories Limited

325 HOWE STREET - VANCOUVER 1, B.C.

TELEX: 04-50613  
CODE NAME: TSL-LABS-VCR.

TELEPHONE 688-3504  
AREA CODE 604

ASSAYERS  
CHEMISTS  
GEOCHEMISTS

## CERTIFICATE OF ANALYSIS

SAMPLE(S) FROM *Columbia Securities*  
*Att: Mr. Jim Sangaverino*

REPORT NO.  
**07971-01**

SAMPLE(S) OF *Soil*

RESULTS IN PARTS PER MILLION

	SAMPLE No	Cu	Pb	Zn	Ag	Ni	Mo	Co
1	L00E 200S	9				19		
2	000S	10				20		
3	400S	14				31		
4	600S	10				37		
5	800S	11				28		
6	1000S	12				34		
7	L200E 000S	10				21		
8	200S	9				29		
9	400S	8				21		
0	L200E 600S	7				9		
1	L200 800S	5				20		
2	1000S	5				9		
3	L400E 000S	26				24		
4	200S	16				38		
5	400S	10				15		
6	600S	7				20		
7	800S	14				45		
8	1000S	13				33		
9	L600E 000S	11				12		
0	200S	8				38		

DATE September 11, 1970

SIGNED R B Dletcher

N.B. Samples discarded after 3 months unless otherwise requested.



**CREST LABORATORIES (B.C.) LTD.**B.C. REGISTERED ASSAYERS  
INDUSTRIAL and RESEARCH CHEMISTS1068 HOMER STREET  
VANCOUVER 3, B.C.

Sept. 8, 1970.

Cosmic Nickel Mines Ltd.  
700 - 543 Granville Street  
VANCOUVER, B.C.Lot No. 344 G:Geochemical Analysis for Copper & Nickel:Mesh Size: -80  
Analytical Method: Atomic Absorption  
Digestion Method:  $\text{HNO}_3 + \text{HClO}_4$ 

Sample Number:	Copper ppm	Nickel ppm	Sample Number:	Copper ppm	Nickel ppm
L2200N - 200E	10	25	L2600N - 200E	16	55
400E	32	65	400E	16	53
600E	38	105	600E	14	50
800E	14	45	800E	14	40
1000E	16	40	1000E	10	28
1200E	66	90	1200E		
1400E	22	48	1400E	56	75
1600E	18	65	1600E	18	65
1800E	16	60	1800E	20	55
2000E	56	85	2000E	14	75
L2400N - 200E	14	45	L2800N - 200E	10	30
400E	18	45	400E	28	85
600E	26	75	600E	12	40
800E	12	23	800E	94	50
1000E	14	33	1000E	16	43
1200E	16	55	1200E	58	70
1400E	70	85	1400E	32	55
1600E	18	43	1600E	12	40
1800E	20	60	1800E	24	45
2000E	16	53	2000E	20	53

October 15, 1970

The records of Cosmic Nickle Mines Limited (N.P.L.) show that the following accounts have been paid in connection with work done on Cosmic Nickle Mines properties -- Ben Claims #1 to #35 inclusive and Clover Leaf claims #1 to #4 inclusive, during the months of July to October, 1970.

July 6	Assays	\$	76.54
July 6	Charter Truck and Trailer Rentals		600.00
July 6	Claus Richter (expense advance)		100.00
July 31	Claus Richter (July Fee)		840.00
August 3	Claus Richter (Auto expenses)		47.85
Aug 3	Claus Richter (meals)		20.40
Aug 3	Claus Richter (engineering expense)		8.54
Aug 4	Ray Brooks - wages (15 days @ \$20.00)		300.00
Aug 4	Gordon Broughall - wages (15 days @ \$20.00)		300.00
Aug 24	Kent Hotel - Board & Room -employees		283.90
Aug 24	Steve Radvak - engineers fees (July, Aug)		200.00
Aug 24	Gordon Broughall - wages (20 1/2 days)		410.00
Aug 24	T.S.L. Laboratories (assays)		346.50
Sept 14	Crest Laboratories (assay)		83.30
Sept 14	Charter Truck & Trailer Rental		203.75
Sept 14	T.S.L.Laboratories (assays)		129.50
Sept 14	Gordon Broughall - wages (5 days)		100.00
Sept 16	Claus Richter - Fees (36 days @ \$30.00)		1380.00
Sept 16	Claus Richter -(expenses less advance)		54.00
Sept 24	Kent Hotel - Board & Room - employees		484.22
Sept 24	Charter Truck & Trailer Rental		335.59
Sept 30	Melvin Soltys - wages (31 1/2 days)		630.00
Sept 30	J.W.Rutter - wages (25 days @ \$25)		625.00
Sept 30	J.W.Rutter - expenses		57.59
Oct 7	Charter Truck & Trailer Rental		274.51
Oct 15	Kent Hotel - Board & Room - employees		94.35
Oct 15	T.S.L. Laboratories - assays		194.25
Oct 15	T.S.L.Laboratories - assays		64.75

TOTAL \$8243.84

CERTIFIED CORRECT

  
A.R. Kemp

In Account With

PHONE 688-8586

# CREST LABORATORIES (B.C.) LTD.

B.C. REGISTERED ASSAYERS  
INDUSTRIAL and RESEARCH CHEMISTS

1068 HOMER STREET  
VANCOUVER 3, B.C.

┌ Cosmic Nickel Mines Ltd. ┐  
700 - 543 Granville Street  
└ VANCOUVER, B.C. ┘

DATE Sept. 8, 1970  
LAB. No. 344 G  
ORDER No.

---

For Services Rendered:

49 Geochem. 2 element determinations @ \$1.50	73.50
49 Sample Preparations @\$ .20	<u>-9.80</u>
	83.30

**PAID**

DATE SEP 14 1970  
CHQ. NO. 36

Professional Service Fees are Due 15 Days From Receipt of Invoice

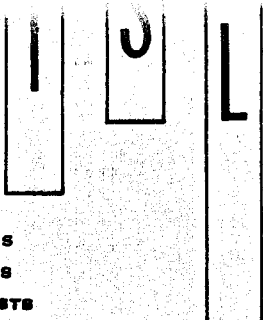

# Laboratories Limited

325 HOWE STREET - VANCOUVER 1, B.C.  
TELEPHONE 688-3504

ASSAYERS  
CHEMISTS  
GEOCHEMISTS

INVOICE NUMBER

COSMIC NICKEL  
543 Granville Street  
Vancouver, B.C.

9178

SHIPPED TO:

DATE:	REFERENCE NO.: V-8302	YOUR ORDER NO.:		
SHIPPED:	VIA:	TERMS:	UNIT PRICE	TOTAL
Sept. 30, 1970.		NET 30 DAYS		
37 Soils for Cu & Ni Sample prep			\$1.50	\$55.50
			.25	<u>9.25</u>
				m\$64.75

**PAID**

DATE OCT 15 1970  
CHQ. NO. 50

INVOICE



T  
S  
L

# Laboratories Limited

325 HOWE STREET - VANCOUVER 1, B.C.  
TELEPHONE 688-3504

ASSAYERS  
CHEMISTS  
GEOCHEMISTS

H  
A  
R  
G  
E  
T  
O

COSMIC NICKEL  
543 Granville Street  
Vancouver, B.C.

INVOICE NUMBER

2768

SHIPPED TO:

DATE:	REFERENCE No.:	YOUR ORDER No.:		
Oct 8, 1970.	V-8313			
SHIPPED:	VIA:	TERMS:	UNIT PRICE	TOTAL
		NET 30 DAYS		
111 Soils for Cu & Ni + Sample prep.			\$1.75	\$194.25
<p><b>PAID</b>            DATE OCT 15 1970            CHQ. NO. 50</p>				

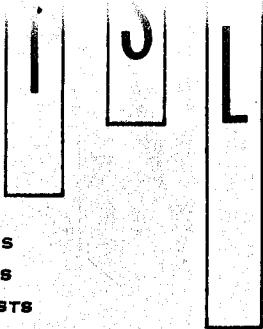

# Laboratories Limited

325 HOWE STREET - VANCOUVER 1, B.C.

TELEPHONE 688-3504

ASSAYERS  
CHEMISTS  
GEOCHEMISTS

COSMIC NICKEL MINES  
543 Granville Street  
Vancouver, B.C.  
c/o Columbia Securities

INVOICE NUMBER

8867

CHARGE TO

SHIPPED TO:

DATE:	REFERENCE NO.:	YOUR ORDER NO.:		
Aug. 20, 1970	V-7909			
SHIPPED:	VIA:	TERMS:	UNIT PRICE	TOTAL
		NET 30 DAYS		
298 Soils for Cu & Ni SAMPLE PREP			\$1.50	\$447.00
			.25	74.50
				\$521/50
<p><b>PAID</b></p> <p>DATE <u>AUG 24 1970</u></p> <p>CHQ. NO. <u>29</u></p> <p><i>Assays</i></p>			<p><b>PAID</b></p> <p>DATE <u>AUG 26 1970</u></p> <p>CHQ. NO. <u>32</u> cr.</p> <p><i>bal.</i></p>	<p>175.<sup>00</sup></p> <hr/> <p>346.50</p>

*Aug 24/70  
Hold - Error in  
Billing per A. Redwan.*

INVOICE

T  
S  
L

# Laboratories Limited

325 HOWE STREET - VANCOUVER 1, B.C.  
TELEPHONE 688-3504

ASSAYERS  
CHEMISTS  
GEOCHEMISTS

*Cosmic Nucle*

COLUMBIA SECURITIES  
711 - 543 Granville Street  
Vancouver, B.C.

INVOICE NUMBER  
8992

CHARGE TO

SHIPPED TO:

DATE:	REFERENCE No.:	YOUR ORDER No.:		
Sept. 11, 1970.	V-7961x 8 V,7971			
SHIPPED:	VIA:	TERMS:	UNIT PRICE	TOTAL
		NET 30 DAYS		
74 Soils for Cu & Ni + Sample prep			\$1.75	\$129.00
<p><b>PAID</b>            DATE SEP 14 1970            CHQ. NO. 36</p>				

INVOICE

# CHARTER TRUCK & TRAILER RENTALS LTD.

36881  
INVOICE NO.

950 WEST 6TH AVE.  
VANCOUVER, B.C.  
736-6404

1155 - 1ST AVENUE  
PRINCE GEORGE, B.C.  
564-8036

BOX 2078  
WILLIAMS LAKE, B.C.  
392-4212

243100

Rental Contract Between  
Chatter Truck & Trailer Rentals Ltd.

DRIVER: Cosmic Nichol Mires  
ADDRESS: # 711 543 Granville St.  
CITY: Vancouver B.C.  
P.O. # \_\_\_\_\_

THE RENTER AGREES THAT THE FOLLOWING VEHICLE,  
TYPE OF VEHICLE: PANEL UNIT NO. 524

IS TO BE USED IN OR BETWEEN \_\_\_\_\_  
THE RENTER AGREES TO RETURN THE VEHICLE TO THE OWNER ON  
DATE \_\_\_\_\_ 19\_\_\_\_

1. Failure of the Renter to return the vehicle within three days after the specified time shall constitute an unauthorized taking, use and operation of the vehicle and any costs and expenses incurred by the Owner for seizure and return of the vehicle to the Owner's premises shall be recovered from the Renter.
2. Renter agrees that the gross weight of the loaded vehicle will not exceed weight indicated on the vehicle, while in Renters possession.
3. Renter hereby indemnifies Owner against any fines or penalties assessed against Owner as a result of violation by Renter of this agreement as to overloading.
4. RENTER AGREES TO COMPLY WITH ALL THE TERMS AND CONDITIONS APPEARING ON THE REVERSE SIDE, HEREOF, and also agrees to be responsible for the following damages while in his possession.

**LACK OF OIL - WATER - ANTIFREEZE & DAMAGES**

To windows, fenders, body, etc. for overloading and off-pavement driving. Truck owner not responsible for cargo.

5. Renter agrees to report all accidents and vehicle failures to the Owner immediately on occurrence.

SEE REVERSE SIDE

DRIVER'S SIGNATURE \_\_\_\_\_  
DRIVER'S OR CHAUFFER'S LICENSE NO. \_\_\_\_\_  
BUSINESS PHONE \_\_\_\_\_ CUSTOMER'S PHONE \_\_\_\_\_  
SIGNATURE OF AUTHORIZED AGENT: Edna August

**COLLISION PROTECTION**  
IF THE BOX HAS BEEN INITIALED ON BEHALF OF OWNER AND HIRER, THEN FOR AN ADDITIONAL FEE OF 100 CENTS PER DAY, OWNER AGREES TO RELIEVE HIRER OF ALL LIABILITY FOR COLLISION DAMAGE, WITH EXCEPTION OF FIRST \$100.00 IN ANY ONE ACCIDENT TO THE HIRED VEHICLE REFERRED TO ABOVE WHILE IT IS OPERATED IN CONFORMITY WITH THIS HIRER CONTRACT, BUT HIRER SHALL BE FULLY LIABLE FOR ALL SUCH DAMAGE IF SAID VEHICLE IS OPERATED IN VIOLATION OF ANY LAW OR THIS HIRE CONTRACT. EXCLUDES WRECKER OR TOWING CHARGES.

MILEAGE IN	34191	DATE IN	Aug 31	TIME IN	PM.
MILEAGE OUT	33699	DATE OUT	Aug 1/70	TIME OUT	Am.
MILES RUN		TOTAL DAYS		TOTAL HRS.	

1 MONTHS @	125 <sup>00</sup> /MONTH	125 <sup>00</sup>	
WEEKS @	/WEEK		
DAYS @	/DAY		
HOURS @	/HOUR		
500 MILES @	106 /MILE	50 <sup>00</sup>	
PLUS GAS			
C/F 36311		<b>PAID</b>	
SUB TOTAL		DATE SEP 14 1970	
CHQ. NO. 33			

DEPOSIT PAID		5% S.S. TAX	CHQ. NO.
DATE	AMOUNT		
	NIL		
		INSURANCE \$250.00 DEDUCTIBLE 20% / mo.	20 <sup>00</sup>
		TOTAL	203 <sup>75</sup>
		BALANCE - REFUND	
		TOTAL	203 <sup>75</sup>

**THIS IS YOUR INVOICE - PLEASE DO NOT DESTROY**

36881

# CHARTER TRUCK & TRAILER RENTALS LTD.

37325  
INVOICE NO.

950 WEST 6TH AVE.  
VANCOUVER, B.C.  
736-6404

1155 - 1ST AVENUE  
PRINCE GEORGE, B.C.  
564-8036

BOX 2078  
WILLIAMS LAKE, B.C.  
392-4212

243100

Rental Contract Between  
Charter Truck & Trailer Rentals Ltd.

D Cosmos Puchol Mines  
ADDRESS #711 543 Granville St  
CITY Vancouver B.C.  
P.O. # \_\_\_\_\_  
THE RENTER AGREES THAT THE FOLLOWING VEHICLE,  
TYPE OF VEHICLE Panel UNIT NO. 524

IS TO BE USED IN OR BETWEEN  
THE RENTER AGREES TO RETURN THE VEHICLE TO THE OWNER ON  
DATE \_\_\_\_\_ 19 \_\_\_\_\_ DATE SEP 24 1970

- Failure of the Renter to return the vehicle within three days after the specified time shall constitute an unauthorized taking, use and operation of the vehicle and any costs and expenses incurred by the Owner for seizure and return of the vehicle to the Owner's premises shall be recovered from the Renter.
- Renter agrees that the gross weight of the loaded vehicle will not exceed weight indicated on the vehicle, while in Renters possession.
- Renter hereby indemnifies Owner against any fines or penalties assessed against Owner as a result of violation by Renter of this agreement as to overloading.
- RENTER AGREES TO COMPLY WITH ALL THE TERMS AND CONDITIONS APPEARING ON THE REVERSE SIDE, HEREOF, and also agrees to be responsible for the following damages while in his possession.

**LACK OF OIL - WATER - ANTIFREEZE & DAMAGES**

To windows, fenders, body, etc. for overloading and off-pavement driving. Truck owner not responsible for cargo.  
5. Renter agrees to report all accidents and vehicle failures to the Owner immediately on occurrence.

SEE REVERSE SIDE

DRIVER'S SIGNATURE \_\_\_\_\_  
DRIVER'S OR CHAUFFER'S LICENSE NO. \_\_\_\_\_  
BUSINESS PHONE \_\_\_\_\_ CUSTOMER'S PHONE \_\_\_\_\_ SIGNATURE OF AUTHORIZED AGENT [Signature]

**COLLISION PROTECTION**  
IF THE BOX HAS BEEN INITIALED ON BEHALF OF OWNER AND HIRER, THEN FOR AN ADDITIONAL FEE OF 100 CENTS PER DAY, OWNER AGREES TO RELIEVE HIRER OF ALL LIABILITY FOR COLLISION DAMAGE, WITH EXCEPTION OF FIRST \$100.00 IN ANY ONE ACCIDENT TO THE HIRED VEHICLE. REFER RED TO ABOVE WHILE IT IS OPERATED IN CONFORMITY WITH THIS HIRE CONTRACT, BUT HIRER SHALL BE FULLY LIABLE FOR ALL SUCH DAMAGE IF SAID VEHICLE IS OPERATED IN VIOLATION OF ANY LAW OR THIS HIRE CONTRACT. EXCLUDES WRECKER OR TOWING CHARGES.

MILEAGE IN	DATE IN <u>9/1/70</u>	TIME IN <u>PM</u>
MILEAGE OUT <u>34197</u>	DATE OUT <u>9/24/70</u>	TIME OUT <u>AM</u>
MILES RUN	TOTAL DAYS	TOTAL HRS.

MONTHS @ <u>125<sup>00</sup></u> /MONTH		
WEEKS @ _____ /WEEK		
DAYS @ <u>4<sup>00</sup></u> /DAY	<u>45</u>	<u>8<sup>00</sup></u>
HOURS @ _____ /HOUR		
<u>2617</u> MILES @ <u>10<sup>00</sup></u> /MILE	<u>261</u>	<u>70<sup>00</sup></u>
PLUS GAS <u>5.7 gal.</u>	<u>2</u>	<u>64<sup>00</sup></u>
<u>c/f 36881</u>		
<b>SUB TOTAL</b>		

DEPOSIT PAID		5% S.S. TAX	
DATE	AMOUNT		
	<u>NIL</u>	<u>307<sup>52</sup></u>	<u>15 38</u>
		INSURANCE <u>20<sup>00</sup>/mo</u>	<u>10 00</u>
		<b>TOTAL</b>	<b><u>325 38</u></b>
		BALANCE - REFUND	
		<b>TOTAL</b>	

**PAID**

37325

PLEASE DO NOT DESTROY

950 WEST 6TH AVE.  
VANCOUVER, B.C.  
736-6404

1155 - 1ST AVENUE  
PRINCE GEORGE, B.C.  
564-8036

BOX 2078  
WILLIAMS LAKE, B.C.  
392-4212

INVOICE

243100

Rental Contract Between  
Charter Truck & Trailer Rentals Ltd.

TO: Cosmic Nickel Mines  
ADDRESS: #711 543 Granville St  
CITY: Vancouver B.C.

P.O. # \_\_\_\_\_  
THE RENTER AGREES THAT THE FOLLOWING VEHICLE,

TYPE OF VEHICLE: PANEL UNIT NO. 524

IS TO BE USED IN OR BETWEEN \_\_\_\_\_  
THE RENTER AGREES TO RETURN THE VEHICLE TO THE OWNER ON

DATE \_\_\_\_\_ 19 \_\_\_\_\_

1. Failure of the Renter to return the vehicle within three days after the specified time shall constitute an unauthorized taking, use and operation of the vehicle and any costs and expenses incurred by the Owner for seizure and return of the vehicle to the Owner's premises shall be recovered from the Renter.
2. Renter agrees that the gross weight of the loaded vehicle will not exceed weight indicated on the vehicle, while in Renters possession.
3. Renter hereby indemnifies Owner against any fines or penalties assessed against Owner as a result of violation by Renter of this agreement as to overloading.
4. RENTER AGREES TO COMPLY WITH ALL THE TERMS AND CONDITIONS APPEARING ON THE REVERSE SIDE, HEREOF, and also agrees to be responsible for the following damages while in his possession.

**LACK OF OIL - WATER - ANTIFREEZE & DAMAGES**

To windows, fenders, body, etc. for overloading and off-pavement driving. Truck owner not responsible for cargo.

5. Renter agrees to report all accidents and vehicle failures to the Owner immediately on occurrence.

SEE REVERSE SIDE

DRIVER'S SIGNATURE: [Signature]

DRIVER'S OR CHAUFFER'S LICENSE NO. 1065282

BUSINESS PHONE 684

CUSTOMER'S PHONE 6393

SIGNATURE OF AUTHORIZED AGENT

HIRER PER	COLLISION PROTECTION	
LIVERY INITIAL	IF THE BOX HAS BEEN INITIALED ON BEHALF OF OWNER AND HIRER, THEN FOR AN ADDITIONAL FEE OF 100 CENTS PER DAY, OWNER AGREES TO RELIEVE HIRER OF ALL LIABILITY FOR COLLISION DAMAGE, WITH EXCEPTION OF FIRST \$100.00 IN ANY ONE ACCIDENT TO THE HIRED VEHICLE REFERRED TO ABOVE WHILE IT IS OPERATED IN CONFORMITY WITH THIS HIRER CONTRACT, BUT HIRER SHALL BE FULLY LIABLE FOR ALL SUCH DAMAGE IF SAID VEHICLE IS OPERATED IN VIOLATION OF ANY LAW OR THIS HIRE CONTRACT. EXCLUDES WRECKER OR TOWING CHARGES.	

MILEAGE IN	33699	DATE IN	July 31/70	TIME IN	PM
MILEAGE OUT	33199	DATE OUT	July 6/70	TIME OUT	PM
MILES RUN		TOTAL DAYS		TOTAL HRS.	

1 MONTHS @	125 <sup>00</sup>	/MONTH	12.5	00
WEEKS @		/WEEK		
DAYS @		/DAY		
HOURS @		/HOUR		
500 MILES @	10 <sup>00</sup>	/MILE	50	00
PLUS GAS				
SUB TOTAL				

DEPOSIT PAID		5% S.S. TAX	175 <sup>00</sup>	8 75
DATE	AMOUNT	INSURANCE	\$250.00 DEDUCTIBLE 20 mos.	20 00
	600 <sup>00</sup>	TOTAL		203 75
	POA.	BALANCE - REFUND		
		TOTAL		203 75

**THIS IS YOUR INVOICE - PLEASE DO NOT DESTROY**

36311 A

# CHARTER TRUCK & TRAILER RENTALS LTD.

950 WEST 6TH AVE.  
VANCOUVER, B.C.  
736-6404

1155 - 1ST AVENUE  
PRINCE GEORGE, B.C.  
564-8036

BOX 2078  
WILLIAMS LAKE, B.C.  
392-4212

INVOICE NO. **243100**

Rental Contract Between  
Charter Truck & Trailer Rentals Ltd.

TO Cosmic Michael Jones  
ADDRESS # 711 543 Granville St  
CITY Vancouver  
P.O. # \_\_\_\_\_  
THE RENTER AGREES THAT THE FOLLOWING VEHICLE:  
TYPE OF VEHICLE Panel UNIT NO. 532

IS TO BE USED IN OR BETWEEN \_\_\_\_\_  
THE RENTER AGREES TO RETURN THE VEHICLE TO THE OWNER ON \_\_\_\_\_  
DATE \_\_\_\_\_ 19 \_\_\_\_\_

1. Failure of the Renter to return the vehicle within three days after the specified time shall constitute an unauthorized taking, use and operation of the vehicle and any costs and expenses incurred by the Owner for seizure and return of the vehicle to the Owner's premises shall be recovered from the Renter.
2. Renter agrees that the gross weight of the loaded vehicle will not exceed weight indicated on the vehicle, while in Renters possession.
3. Renter hereby indemnifies Owner against any fines or penalties assessed against Owner as a result of violation by Renter of this agreement as to overloading.
4. RENTER AGREES TO COMPLY WITH ALL THE TERMS AND CONDITIONS APPEARING ON THE REVERSE SIDE, HEREOF, and also agrees to be responsible for the following damages while in his possession.

**LACK OF OIL - WATER - ANTIFREEZE & DAMAGES**

To windows, fenders, body, etc. for overloading and off-pavement driving. Truck owner not responsible for cargo.

5. Renter agrees to report all accidents and vehicle failures to the Owner immediately on occurrence.

SEE REVERSE SIDE

DRIVER'S SIGNATURE \_\_\_\_\_  
DRIVER'S OR CHAUFFER'S LICENSE NO. 1065282  
BUSINESS PHONE \_\_\_\_\_ CUSTOMER'S PHONE \_\_\_\_\_  
SIGNATURE OF AUTHORIZED AGENT \_\_\_\_\_

**COLLISION PROTECTION**  
IF THE BOX HAS BEEN INITIALED ON BEHALF OF OWNER AND HIRER, THEY FOR AN ADDITIONAL FEE OF 100 CENTS PER DAY, OWNER AGREES TO RELIEVE HIRER OF ALL LIABILITY FOR COLLISION DAMAGE, WITH EXCEPTION OF FIRST \$100.00 IN ANY ONE ACCIDENT TO THE HIRED VEHICLE REFERRED TO ABOVE WHILE IT IS OPERATED IN CONFORMITY WITH THIS HIRE CONTRACT. BUT HIRER SHALL BE FULLY LIABLE FOR ALL SUCH DAMAGE IF SAID VEHICLE IS OPERATED IN VIOLATION OF ANY LAW OR THIS HIRE CONTRACT. EXCLUDES WRECKER OR TOWING CHARGES.

MILEAGE IN	<u>21996</u>	DATE IN	<u>2/24/70</u>	TIME IN	<u>P.M.</u>
MILEAGE OUT	<u>20277</u>	DATE OUT	<u>2/10/70</u>	TIME OUT	<u>A.M.</u>
MILES RUN	<u>1719</u>	TOTAL DAYS		TOTAL HRS.	

MONTHS @	<u>125</u>	/MONTH	
WEEKS @		/WEEK	
<u>18</u> DAYS @	<u>4 1/2</u>	/DAY	<u>75 00</u>
HOURS @		/HOUR	
<u>1719</u> MILES @	<u>10 1/4</u>	/MILE	<u>171 90</u>
PLUS GAS			<u>6 20</u>

**PAID**  
DATE OCT 7 1970  
SUB TOTAL CHQ. NO. 46

**NOTICE**  
 ALL PAST DUE DEPOSIT PAID  
 ACCOUNTS SUBJECT TO 1% PER MONTH INTEREST CHARGE

DEPOSIT PAID	5% S.S. TAX	<u>11 30</u>
INSURANCE \$250.00 DEDUCTIBLE <u>20 00/MO</u>	TOTAL	<u>274 50</u>
BALANCE - REFUND	TOTAL	<u>274 50</u>

37751

THIS IS YOUR INVOICE - PLEASE DO NOT DESTROY

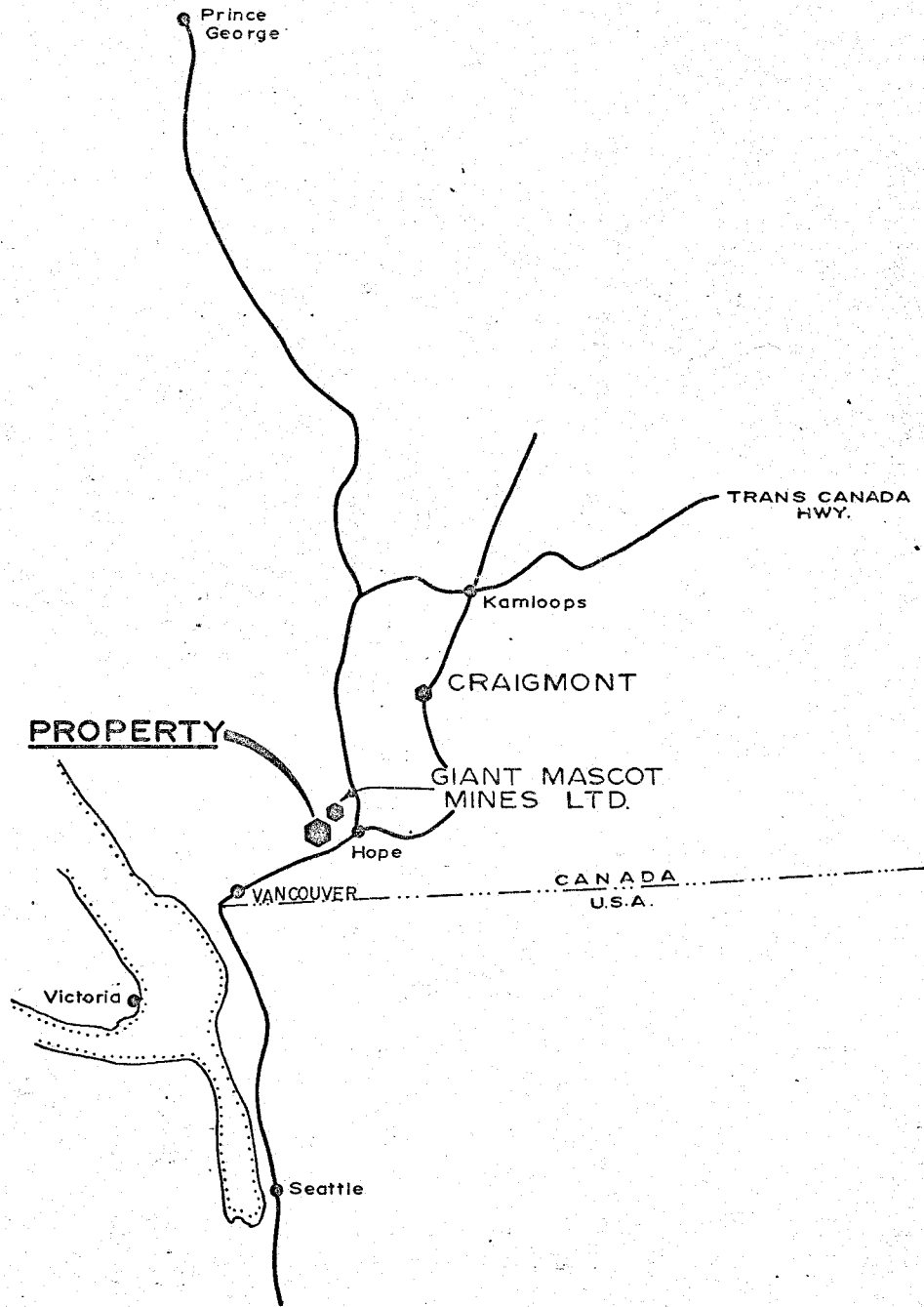

Department of  
**Mines and Petroleum Resources**  
ASSESSMENT REPORT  
NO. 2666 MAP #1

*Radvak*  
*Oct 24/70*  
STEVE RADVAK  
PROFESSIONAL MINING ENGINEER  
COSMIC NICKEL MINES LTD. (N.P.L.)  
VANCOUVER, B.C.  
**LOCATION MAP**  
SCALE: 1" = 50 miles



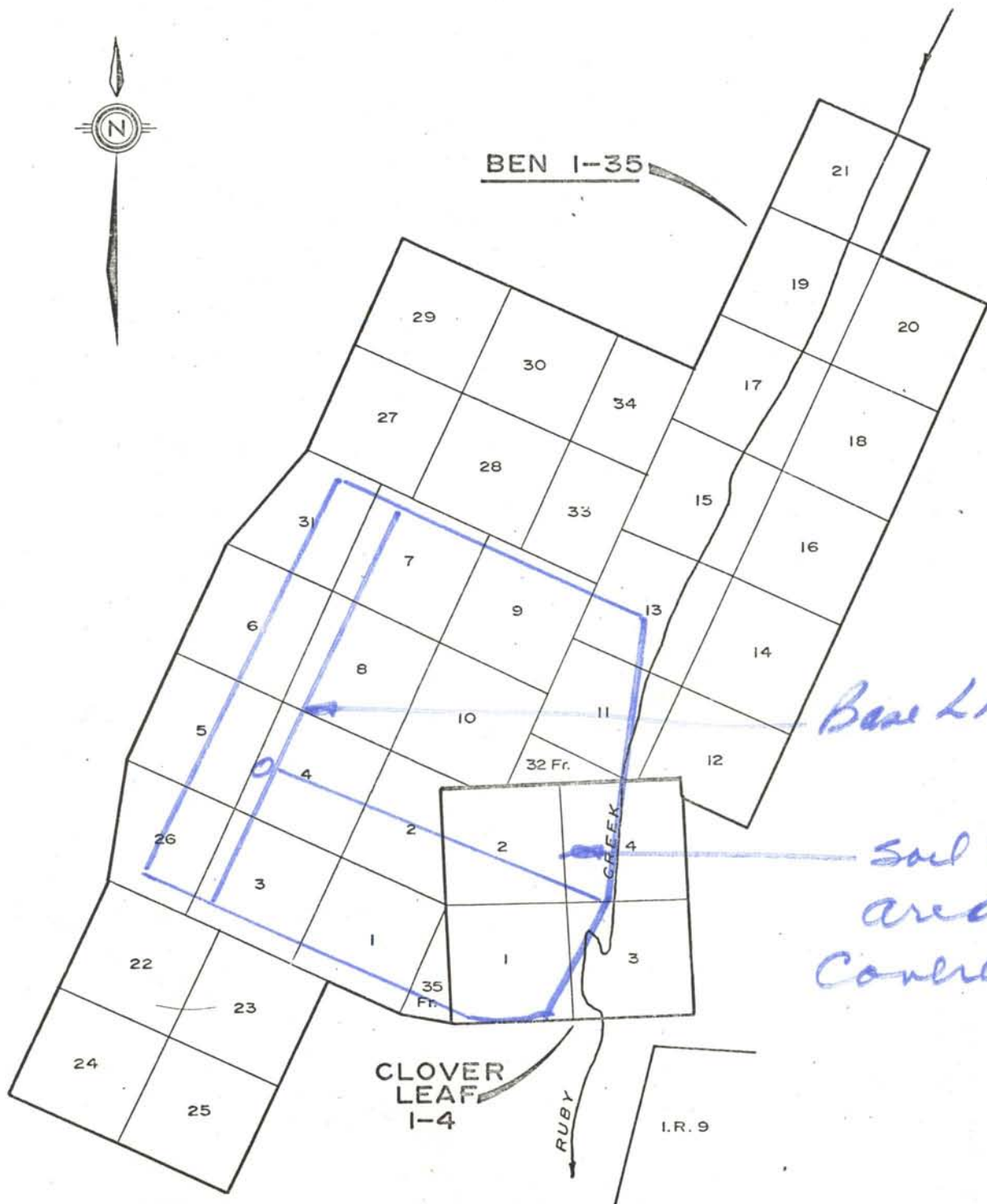

*Base Line*

*Soil & mag areas covered.*

Department of  
**Mines and Petroleum Resources**  
 ACCESSORY REPORT  
 NO. 2666 MAP #2

*Radval*  
 Oct 20/70  
 STEVE RADVAK  
 PROFESSIONAL MINING ENGINEER  
 COSMIC NICKEL MINES LTD. (N.P.L.)  
 VANCOUVER, B.C.  
**CLAIM MAP**  
 SCALE: 1" = 2000'

BEN 6/8  
5/4

Base Line

2000E

3000N

23

19

22

17

16

14

5

18

15

11

15

9

16

10

11

22

15

27

21

21

17

16

31

15

10

17

15

11

17

15

11

15

11

15

11

15

11

15

11

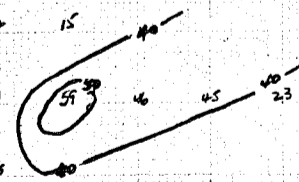
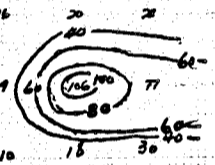
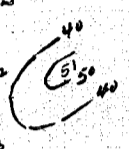
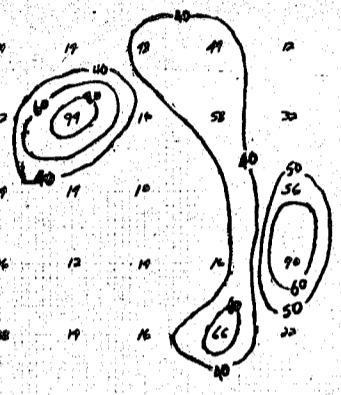

Radrad  
Oct 20, 1970

COSMIC NICKEL MINES  
WHITE RADVAK ASSOCIATES  
SCALE 1"=200' COPPER P.P.M.  
OCT 16, 1970 S.L.

Department of  
Mines and Petroleum Resources  
ASSESSMENT REPORT  
NO. 2666 MAP ~~2~~ 3

BEN 6 | 8  
5 | 4

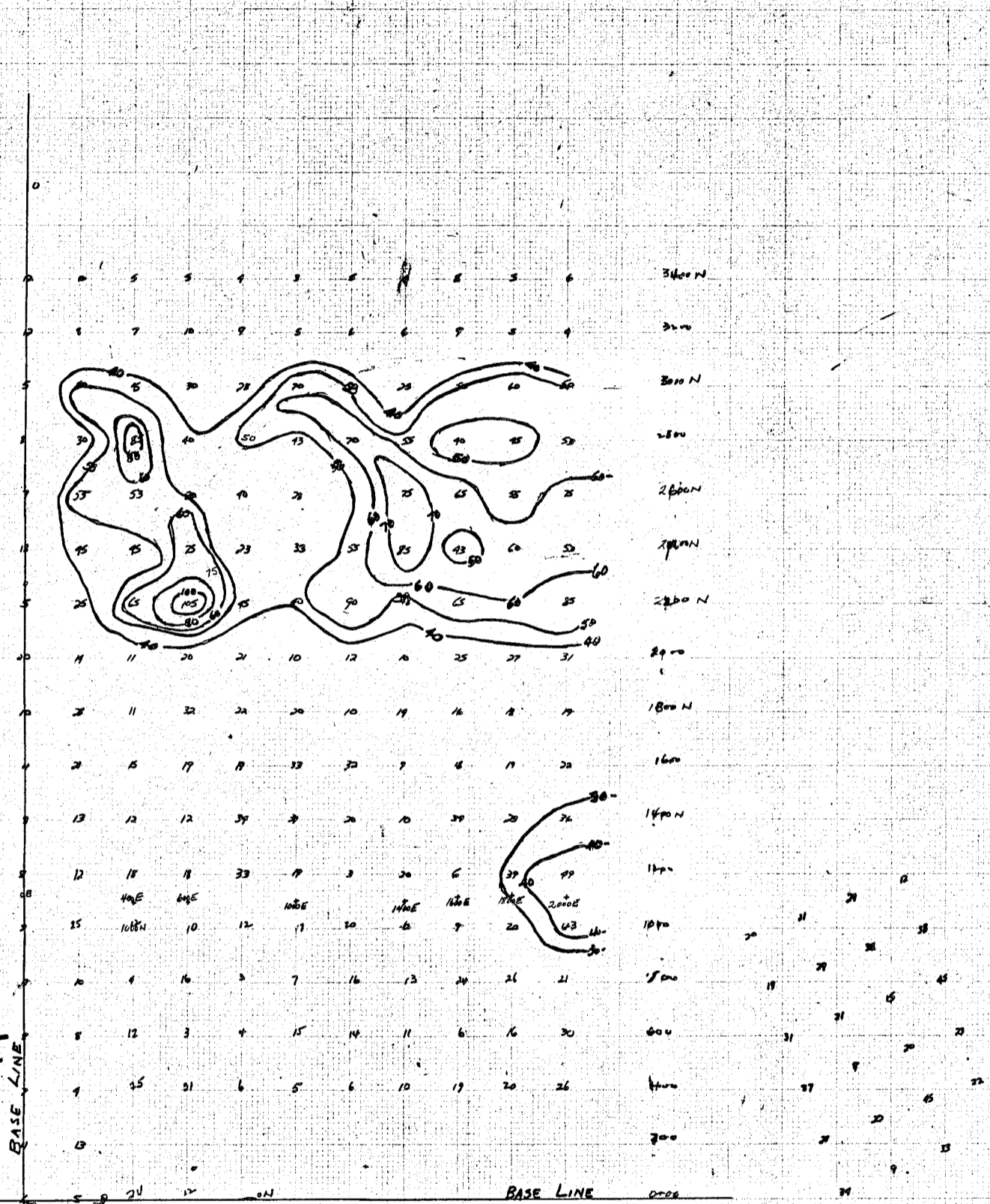

*Radovak*  
Oct 20/70  
WHITE RADOVAK ASSOCIATES  
COSMIC NICKEL MINES  
SCALE 1"=200' NICKEL: P.M.  
OCT 16, 1970 S.R.

Department of  
Mines and Petroleum Resources  
ASSESSMENT REPORT  
NO. 2666 MAP *74*

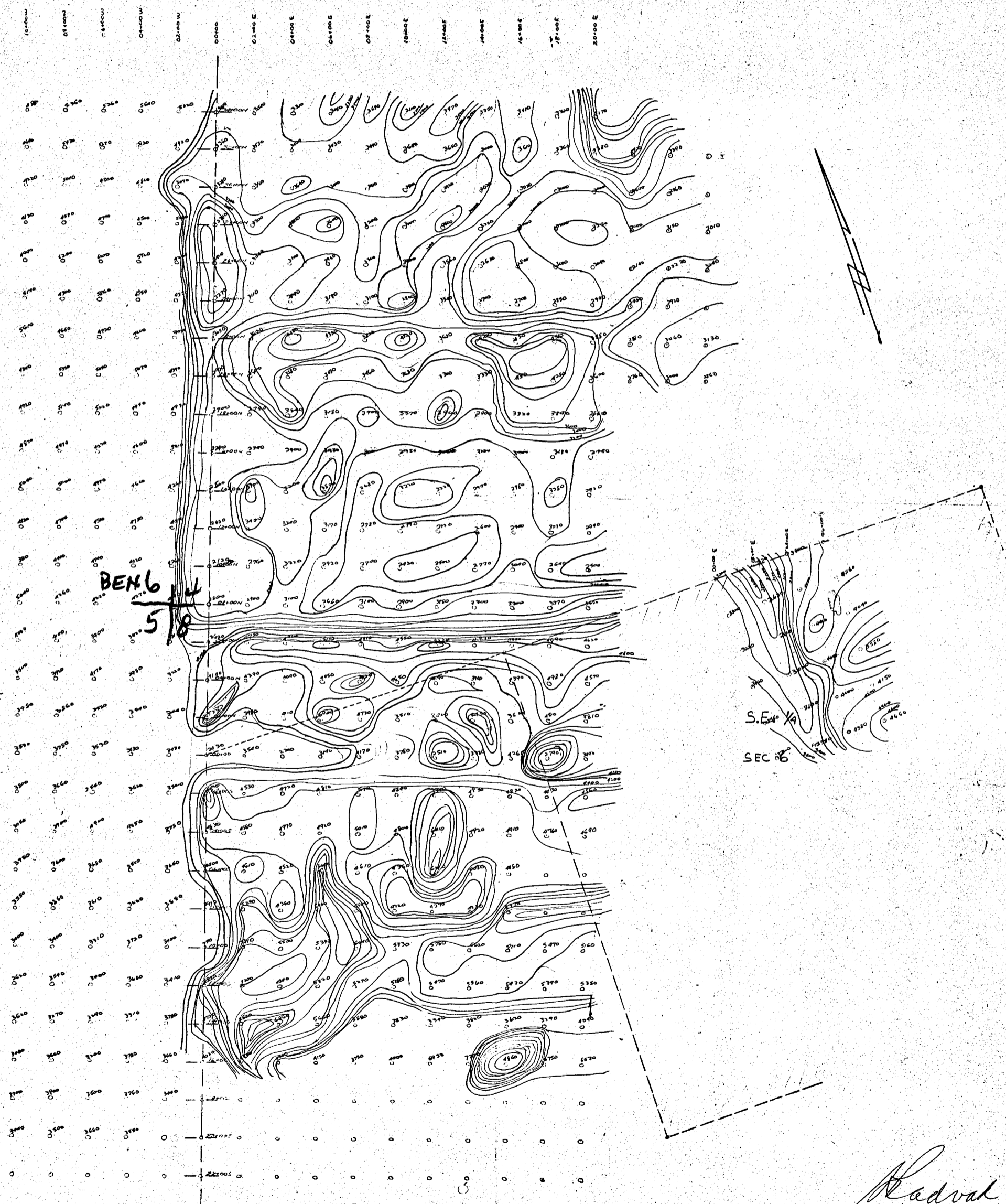

BEN 6  
5/8

S.E. 1/4  
SEC 6

*Radva*  
Oct 30, 1970

WHITE RADVAK AND ASS. PERS.	
COSMIC NICKELMINES	
MAGNETIC SURVEY	
DATE: AUG 1970	DRAWN BY: C. RIGBY
SCALE: 1" = 200'	

Department of  
Mines and Petroleum Resources  
ASSESSMENT REPORT  
NO. 2666 MAP #5

10+00W 08+00W 06+00W 04+00W 02+00W 00+00 02+00E 04+00E 06+00E 08+00E 10+00E 12+00E 14+00E 16+00E 18+00E 20+00E

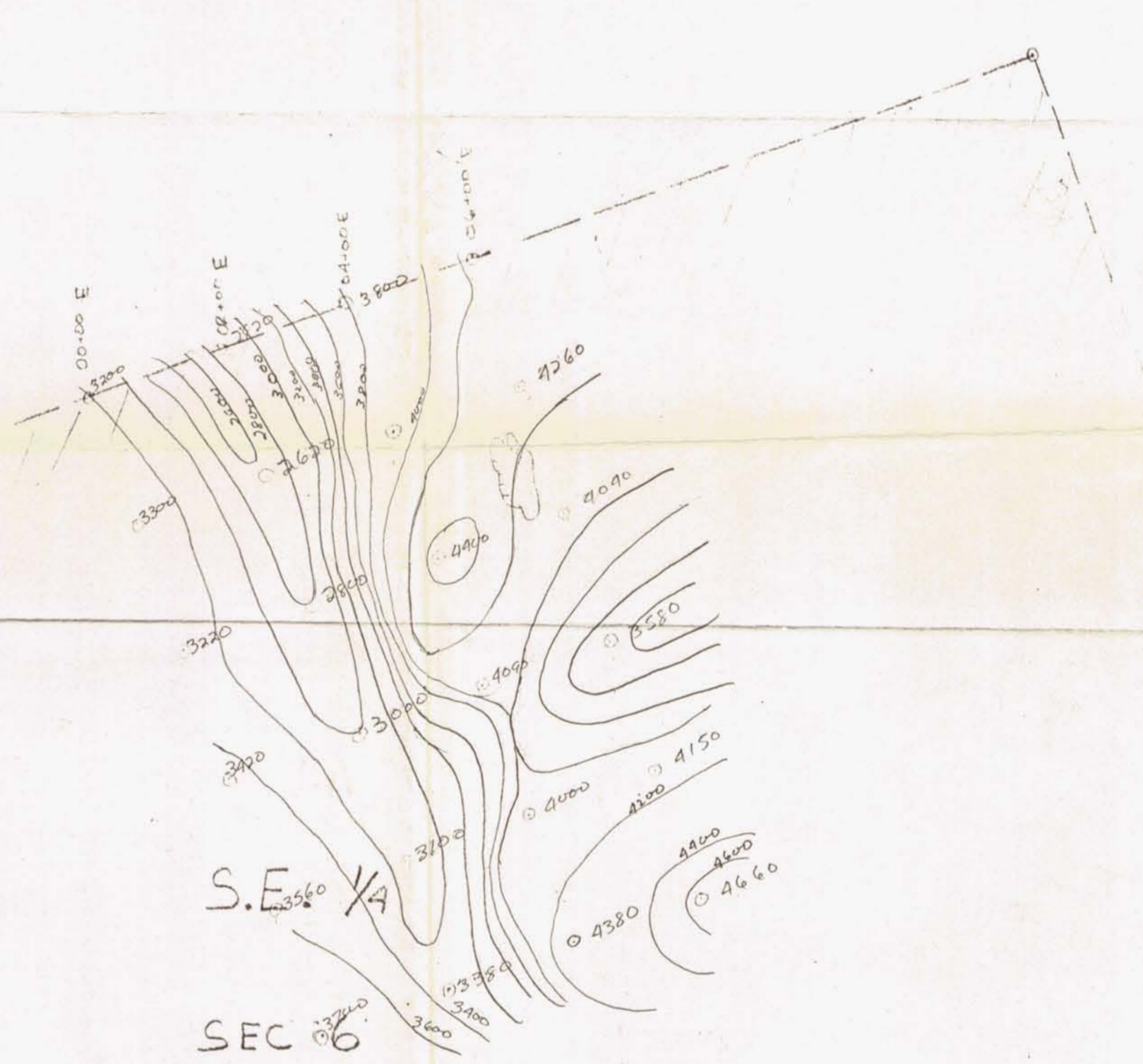

8000

Department of  
Mines and Petroleum Resources  
ASSESSMENT REPORT  
NO. 2666 MAP #c

WHITE RADYAK AND ASS. PENS  
COSMIC NICKEL MINES  
MAGNETIC SURVEY  
DATE: AUG 1970 DRAWN BY: C. RICHIE  
SCALE: 1" = 200'

2666

Oct 20/70  
Radvak