

LINE CUTTING REPORT

92H/8E

CLAIMS: ILE

OWNER: DAVID M. SCOTT

WORK DONE: Nov. 9-14/70

MINING DIVISION: SIMILKAMEEN

2927

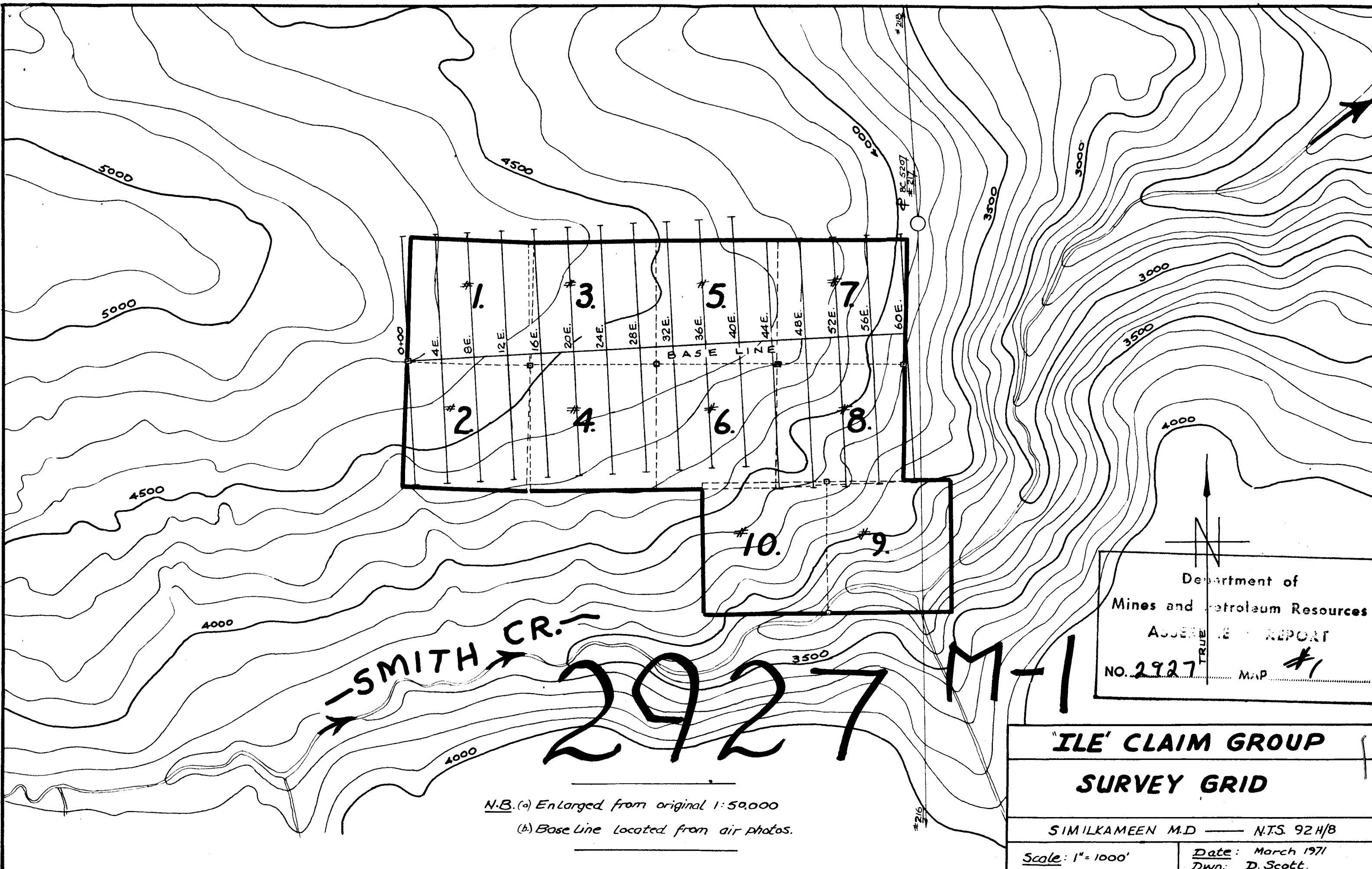

SMITH CR. →

2927 M-1

Department of
Mines and Petroleum Resources
ASSESSMENT REPORT
NO. 2927 MAP #1

'ILE' CLAIM GROUP
SURVEY GRID
SIMILKAMEEN M.D. — N.T.S. 92H/B
Scale: 1" = 1000' Date: March 1971
Dwn.: D. Scott.

N.B. (a) Enlarged from original 1:50,000
(b) Base Line Located from air photos.

32+73 to Road

0+00

15700 N

4+00 E

15+00 S

15700 N

8+00 E

15+00 S

15700 N

12+00 E

15+00 S

15700 N

16+00 E

15+00 S

15700 N

20+00 E

15+00 S

15700 N

24+00 E

15+00 S

15700 N

28+00 E

15+00 S

15700 N

32+00 E

15+00 S

15700 N

36+00 E

15+00 S

15700 N

40+00 E

15+00 S

15700 N

44+00 E

18+00 S

18700 N

48+00 E

18+00 S

18700 N

52+00 E

18+00 S

18700 N

56+00 E

18+00 S

12700 N

60+00 E

10+50 S



16 x 8.25"
15" x 400

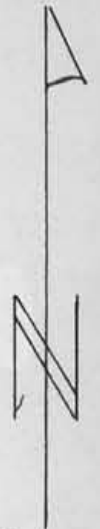

GRID CUT FOR DAVID M. SCOTT ACSM., B.A.S., P.ENG

SCALE 1" = 400' 10.4 MILES

NOVEMBER 1970 PRINCETON, B.C.

Department of
Mines and Petroleum Resources
ASSESSMENT REPORT
NO. 2927 MAP #2

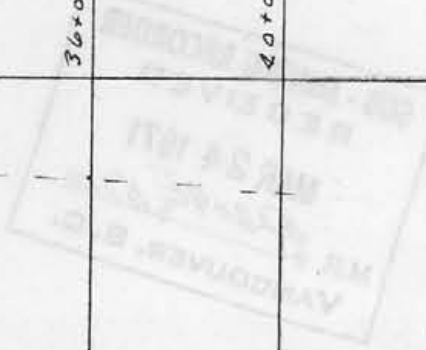

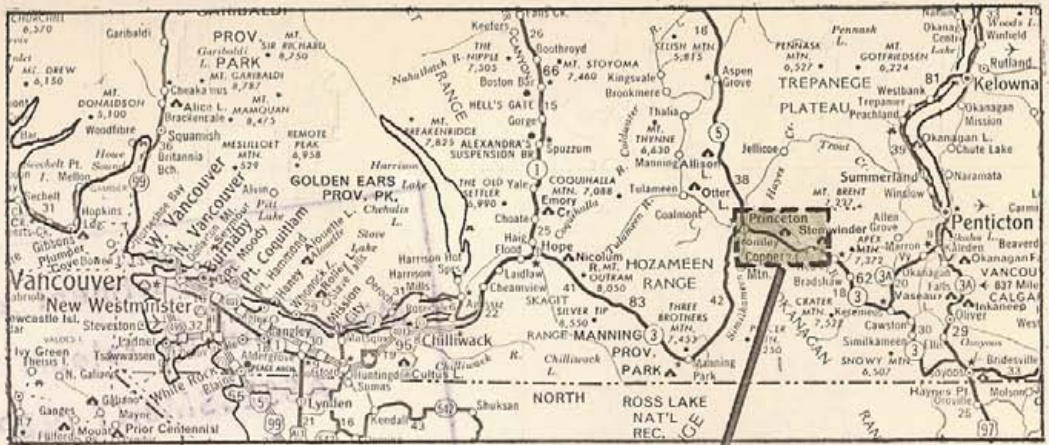

Scale 1" = 40m.

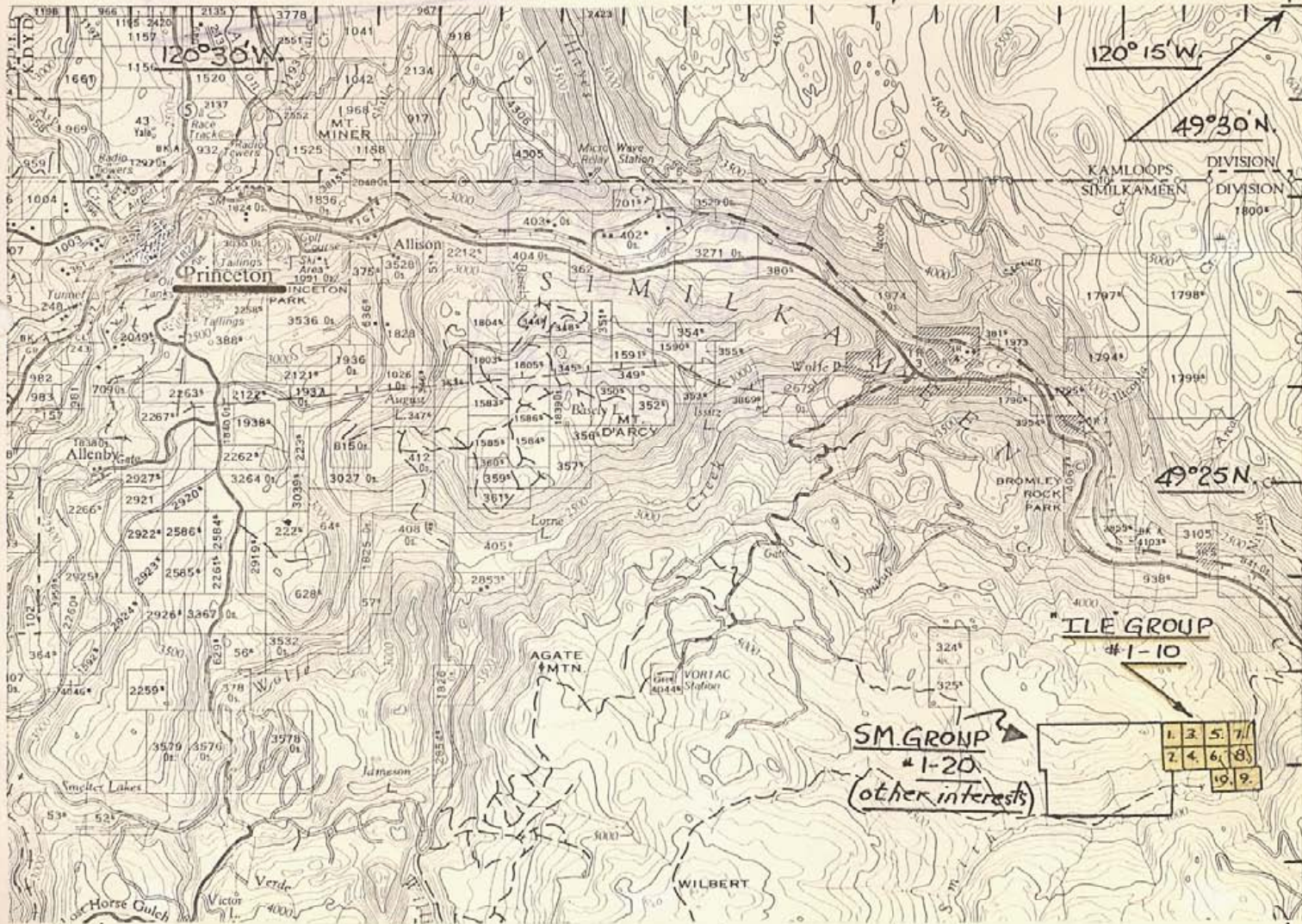

Scale: 1" = 2 miles

"ILE" CLAIM GROUP.

LOCATION MAP

Similkameen M.D. — 92H/B.

Scale: as shown. — Nov. 1970

Comp. DMS.

2927 M-3