

3095

Part 2  
of 2

TRACED - A.THERRIEN - ASBESTOS, QUÉ.  
 DATE: MAY 6, 1970.  
 REVISED: APRIL 30, 1971.

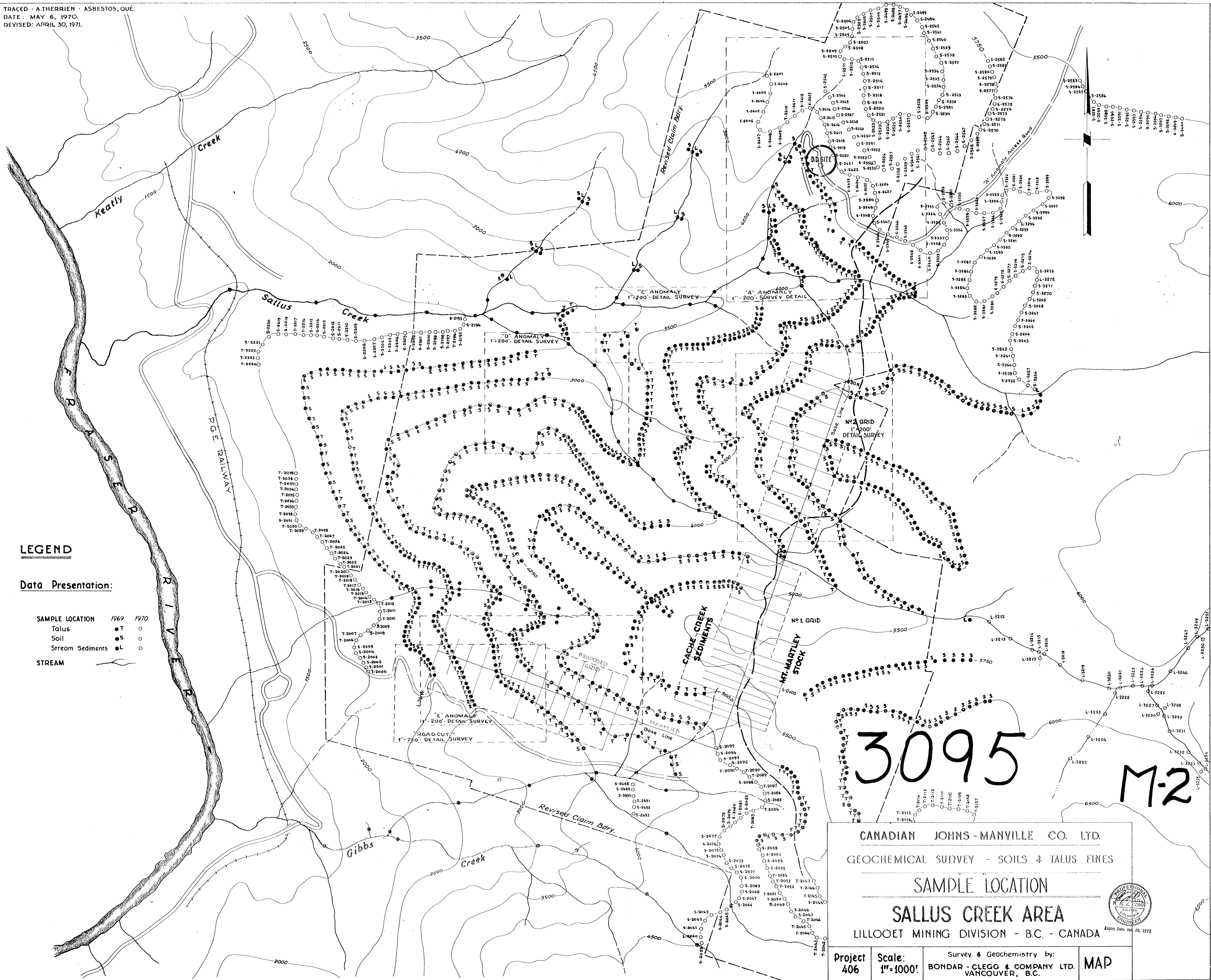

**LEGEND**

**Data Presentation:**

<b>SAMPLE LOCATION</b>	1969	1970
Talus	●	○
Soil	●	○
Stream Sediments	●	○
<b>STREAM</b>	———	

3095 M-2

CANADIAN JOHNS - MANVILLE CO. LTD.  
 GEOCHEMICAL SURVEY - SOILS & TALUS FINES  
 SAMPLE LOCATION  
 SALLUS CREEK AREA  
 LILLOOET MINING DIVISION - B.C. - CANADA

Project 406 Scale: 1"=1000'  
 Survey & Geochemistry by: BONDAR - CLEGG & COMPANY LTD. VANCOUVER, B.C. MAP

Professional Engineer  
 M. R. DONN  
 Exp. Date: Jan. 28, 1972

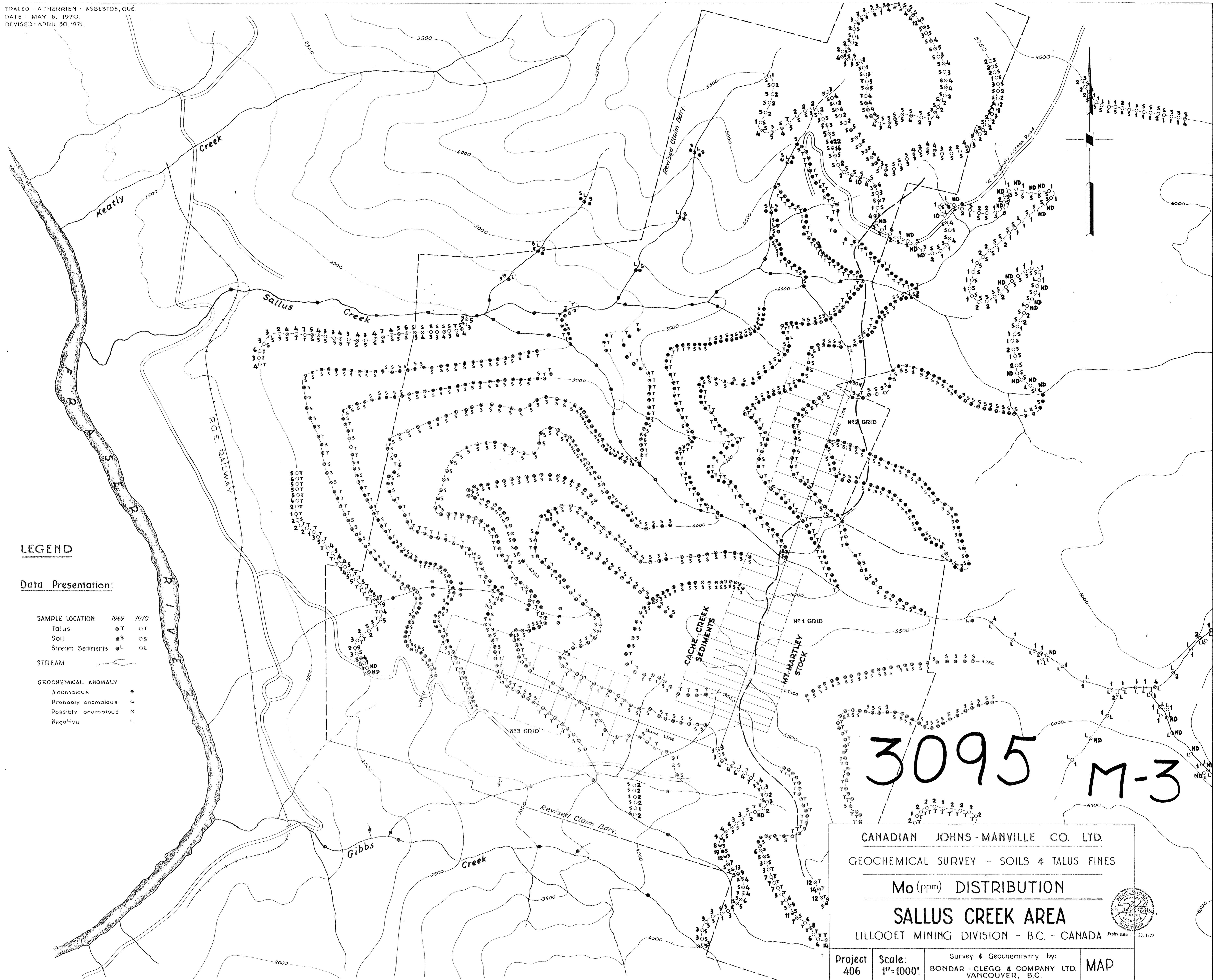

**LEGEND**

**Data Presentation:**

<b>SAMPLE LOCATION</b>	<b>1969</b>	<b>1970</b>
Talus	⊙T	○T
Soil	⊙S	○S
Stream Sediments	⊙L	○L

<b>STREAM</b>	—
<b>GEOCHEMICAL ANOMALY</b>	
Anomalous	●
Probably anomalous	○
Possibly anomalous	⊙
Negative	○

3095 M-3

CANADIAN JOHNS - MANVILLE CO. LTD.  
 GEOCHEMICAL SURVEY - SOILS & TALUS FINES  
**Mo (ppm) DISTRIBUTION**  
**SALLUS CREEK AREA**  
 LILLOOET MINING DIVISION - B.C. - CANADA

Project 406 Scale: 1" = 1000' Survey & Geochemistry by: BONDAR - CLEGG & COMPANY LTD. VANCOUVER, B.C. MAP

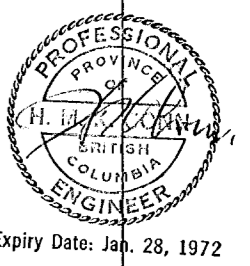

TRACED - ATHERRIEN - ASBESTOS, QUÉ.  
 DATE: MAY 6, 1970.  
 REVISED: APRIL 30, 1971.

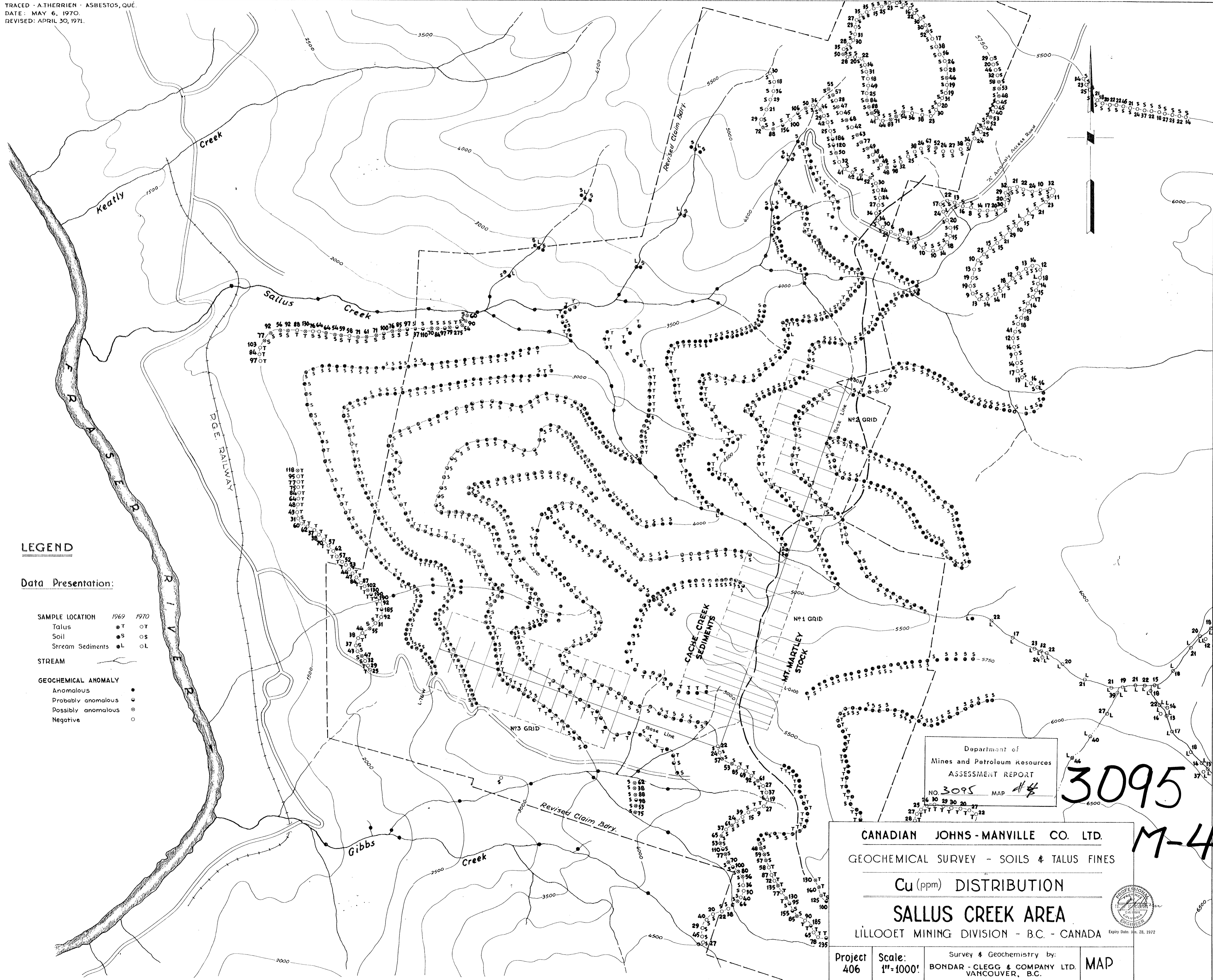

**LEGEND**

**Data Presentation:**

- SAMPLE LOCATION**
- |                  |      |
|------------------|------|
| 1969             | 1970 |
| Talus            | T OT |
| Soil             | S OS |
| Stream Sediments | L OL |
- STREAM**
- GEOCHEMICAL ANOMALY**
- Anomalous ●
  - Probably anomalous ○
  - Possibly anomalous ⊙
  - Negative ○

Department of  
 Mines and Petroleum Resources  
 ASSESSMENT REPORT  
 NO. 3095 MAP #4

3095

CANADIAN JOHN'S - MANVILLE CO. LTD.  
 GEOCHEMICAL SURVEY - SOILS & TALUS FINES  
 Cu (ppm) DISTRIBUTION  
 SALLUS CREEK AREA  
 LILLOOET MINING DIVISION - B.C. - CANADA



Project 406	Scale: 1"=1000'	Survey & Geochemistry by: BONDAR - CLEGG & COMPANY LTD. VANCOUVER, B.C.	MAP
----------------	--------------------	---	-----

M-4

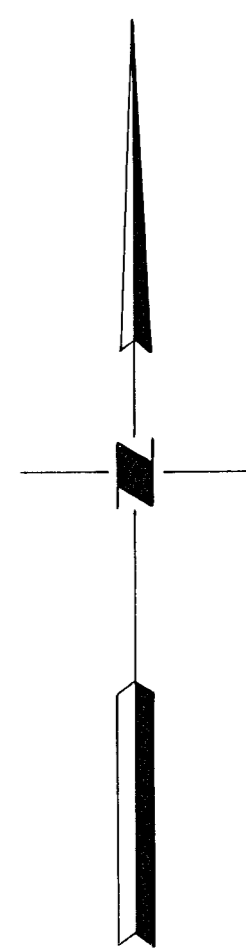
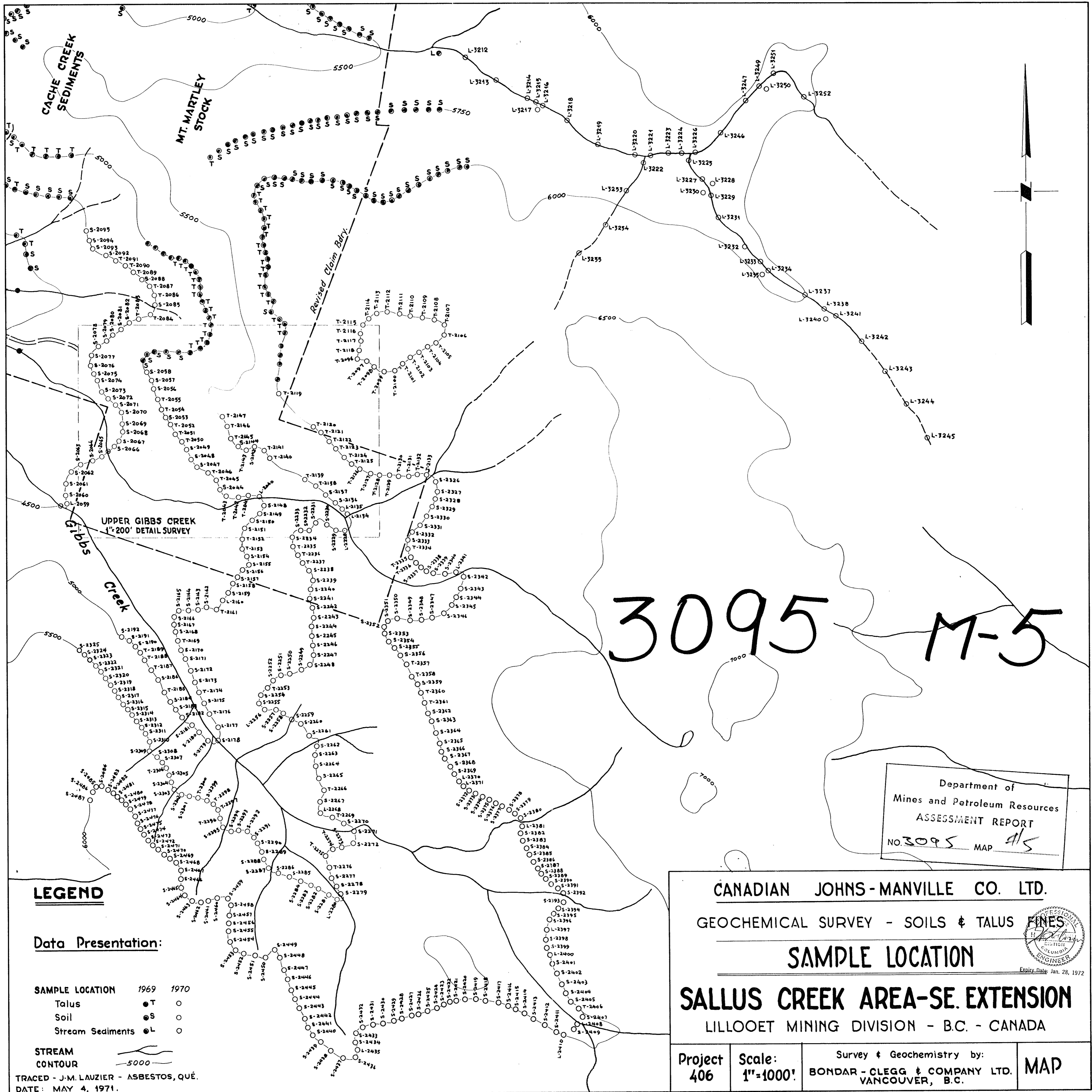

3095 M-5

Department of  
Mines and Petroleum Resources  
ASSESSMENT REPORT  
NO. 3095 MAP *4/5*

**LEGEND**

**Data Presentation:**

SAMPLE LOCATION	1969	1970
Talus	● T	○
Soil	● S	○
Stream Sediments	● L	○

**STREAM CONTOUR**  
 5000  
 TRACED - J.M. LAUZIER - ASBESTOS, QUÉ.  
 DATE: MAY 4, 1971.

**CANADIAN JOHNS-MANVILLE CO. LTD.**

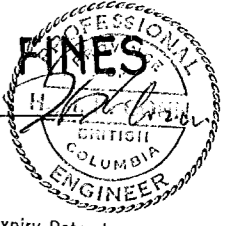
GEOCHEMICAL SURVEY - SOILS & TALUS 

**SAMPLE LOCATION**

**SALLUS CREEK AREA-SE. EXTENSION**

LILLOOET MINING DIVISION - B.C. - CANADA

<b>Project</b> 406	<b>Scale:</b> 1"=1000'	<b>Survey &amp; Geochemistry by:</b> BONDAR - CLEGG & COMPANY LTD. VANCOUVER, B.C.	<b>MAP</b>
-----------------------	---------------------------	--	------------

Expiry Date: Jan. 28, 1972

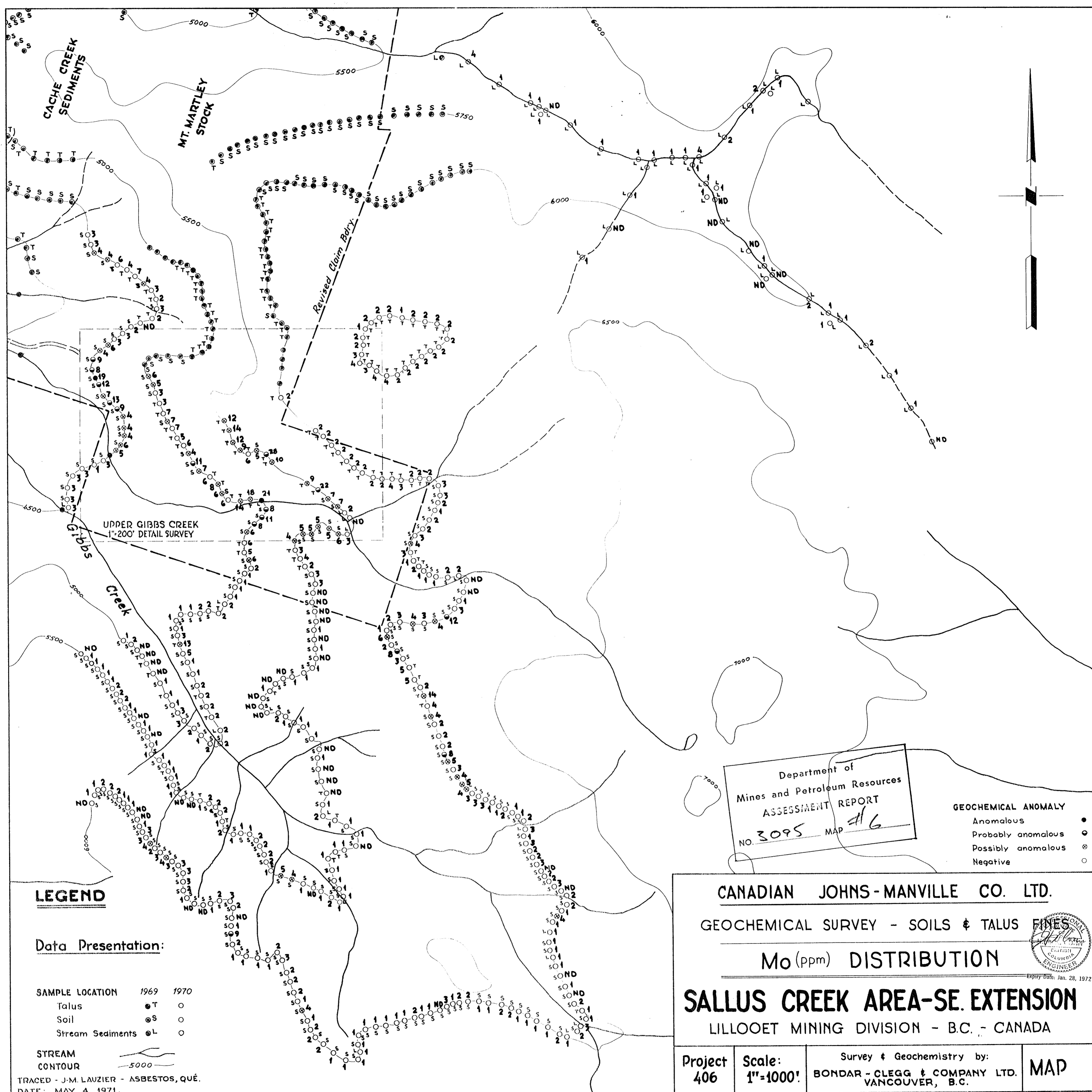

**LEGEND**

**Data Presentation:**

SAMPLE LOCATION	1969	1970
Talus	● T	○
Soil	⊙ S	○
Stream Sediments	⊙ L	○

**STREAM CONTOUR**  
 —5000—

TRACED - J.M. LAUZIER - ASBESTOS, QUÉ.  
 DATE: MAY 4, 1971.

Department of  
 Mines and Petroleum Resources  
**ASSESSMENT REPORT**  
 NO. 3095 MAP #16

**GEOCHEMICAL ANOMALY**  
 Anomalous ●  
 Probably anomalous ⊙  
 Possibly anomalous ⊗  
 Negative ○

**CANADIAN JOHNS - MANVILLE CO. LTD.**  
 GEOCHEMICAL SURVEY - SOILS & TALUS FINES  
**Mo (ppm) DISTRIBUTION**  
Professional Engineer  
 J. M. Lauzier  
 1971  
 COLUMBIA  
 ENGINEERS  
Expiry Date: Jan. 28, 1972  
**SALLUS CREEK AREA-SE. EXTENSION**  
 LILLOOET MINING DIVISION - B.C. - CANADA

<b>Project</b> 406	<b>Scale:</b> 1"=1000'	<b>Survey &amp; Geochemistry by:</b> BONDAR - CLEGG & COMPANY LTD. VANCOUVER, B.C.	<b>MAP</b>
-----------------------	---------------------------	--	------------

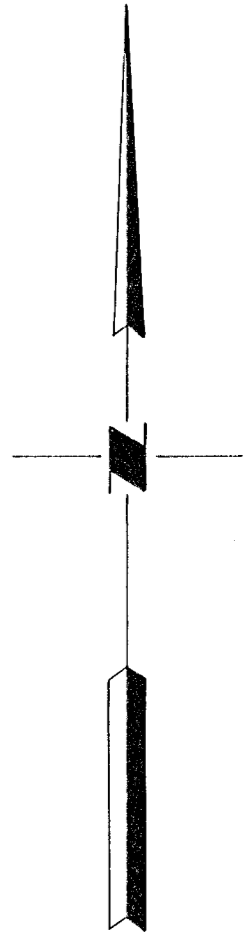
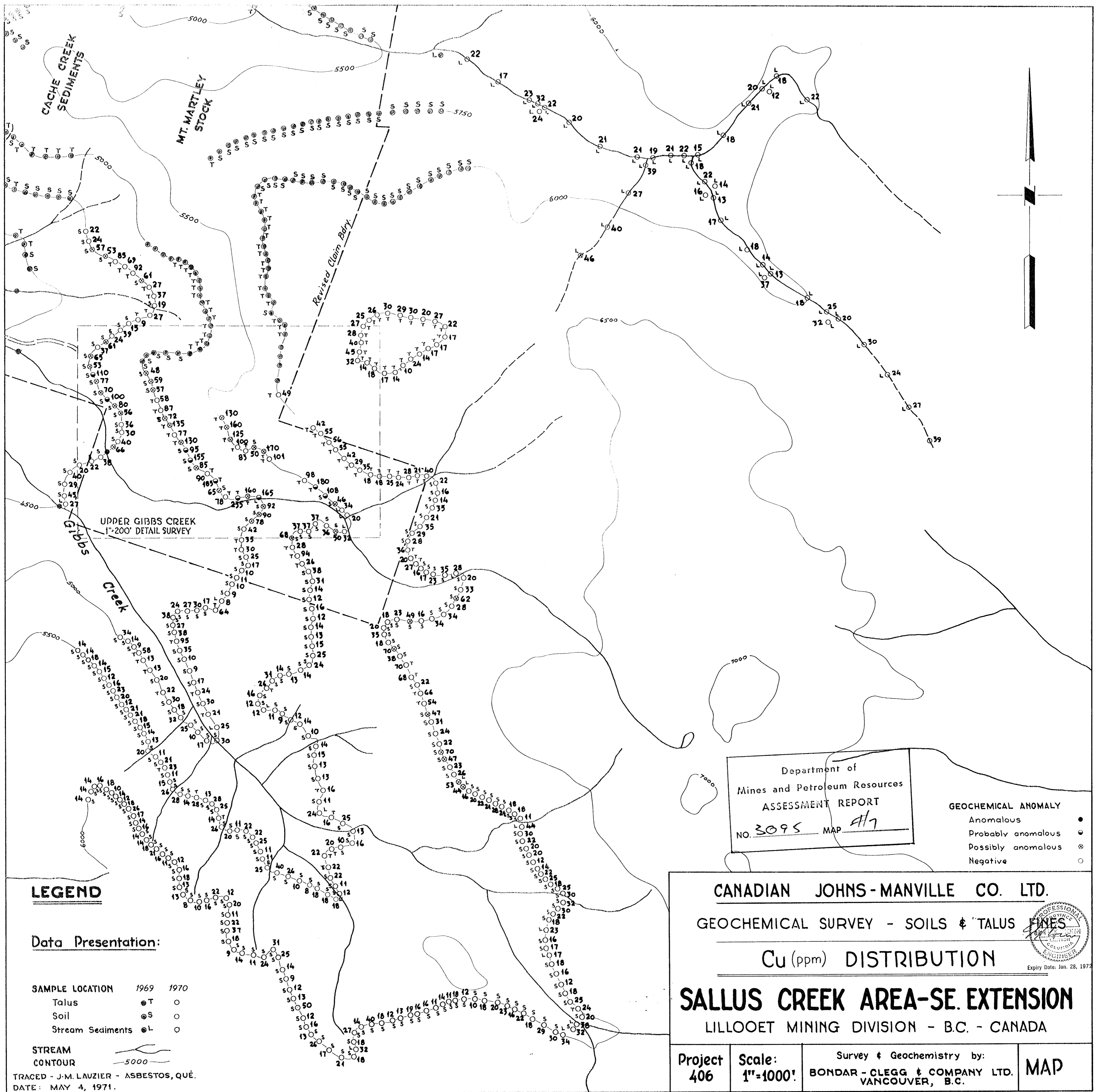

Department of  
Mines and Petroleum Resources  
**ASSESSMENT REPORT**  
NO. 3095 MAP #17

**GEOCHEMICAL ANOMALY**  
Anomalous ●  
Probably anomalous ◐  
Possibly anomalous ⊗  
Negative ○

**LEGEND**

**Data Presentation:**

SAMPLE LOCATION	1969	1970
Talus	● T	○
Soil	◐ S	○
Stream Sediments	⊗ L	○

**STREAM**  
CONTOUR  
—5000—

TRACED - J.M. LAUZIER - ASBESTOS, QUÉ.  
DATE: MAY 4, 1971.

**CANADIAN JOHNS-MANVILLE CO. LTD.**

GEOCHEMICAL SURVEY - SOILS & TALUS FINES

**Cu (ppm) DISTRIBUTION**

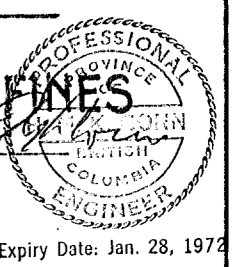

**SALLUS CREEK AREA-SE. EXTENSION**

LILLOOET MINING DIVISION - B.C. - CANADA

Project 406	Scale: 1"=1000'	Survey & Geochemistry by: BONDAR - CLEGG & COMPANY LTD. VANCOUVER, B.C.	MAP
----------------	--------------------	---	-----

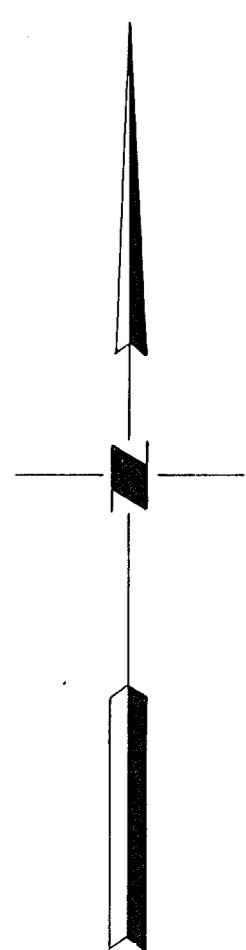
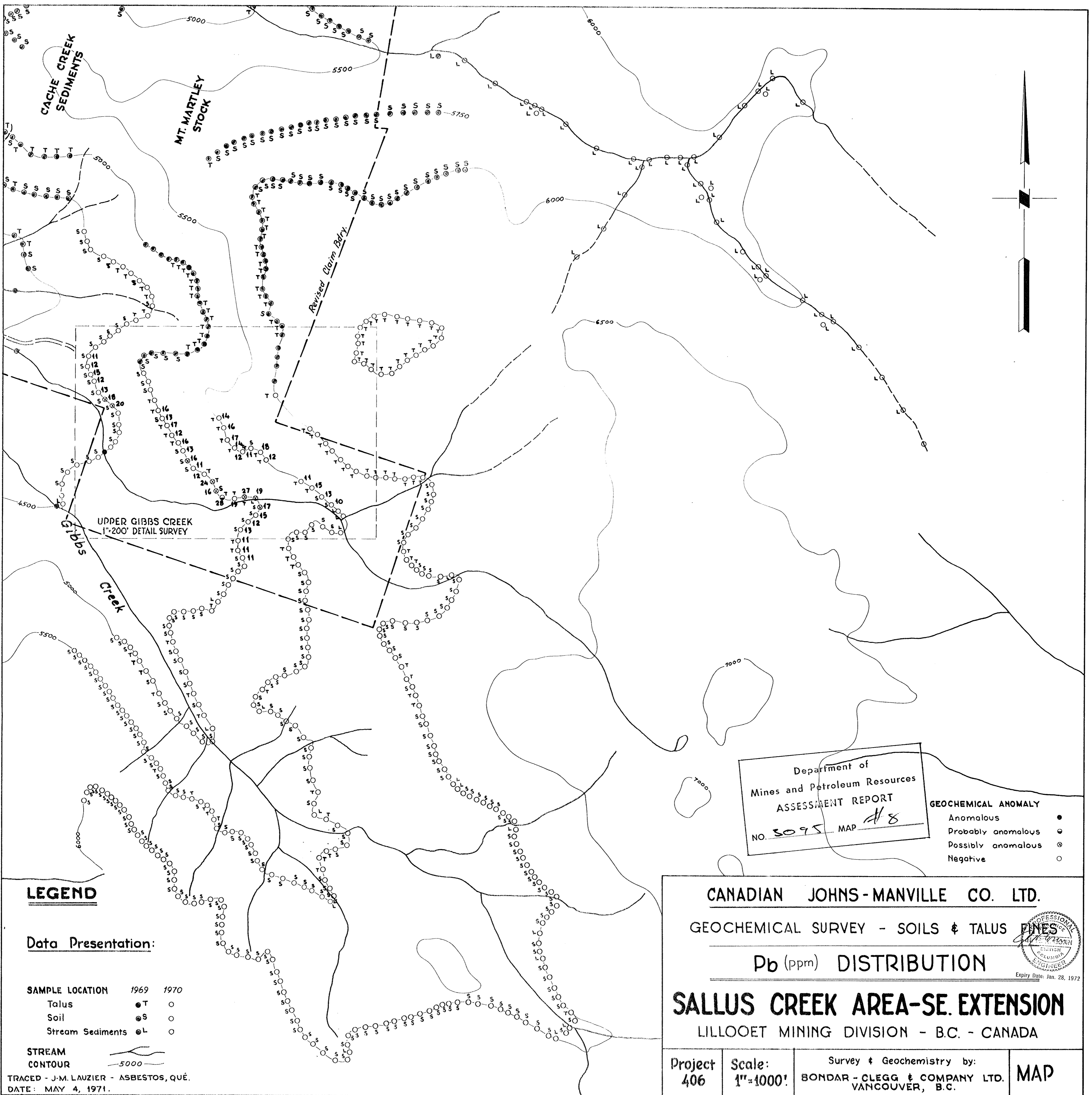

Department of  
Mines and Petroleum Resources  
ASSESSMENT REPORT  
NO. 3095 MAP # 8

**GEOCHEMICAL ANOMALY**  
 Anomalous ●  
 Probably anomalous ◐  
 Possibly anomalous ⊗  
 Negative ○

**LEGEND**

Data Presentation:

SAMPLE LOCATION	1969	1970
Talus	● T	○
Soil	◐ S	○
Stream Sediments	⊗ L	○

**STREAM**  
 CONTOUR  
 —5000—

TRACED - J.M. LAUZIER - ASBESTOS, QUÉ.  
 DATE: MAY 4, 1971.

**CANADIAN JOHNS-MANVILLE CO. LTD.**

GEOCHEMICAL SURVEY - SOILS & TALUS

**Pb (ppm) DISTRIBUTION**

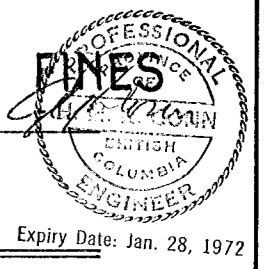

**SALLUS CREEK AREA-SE. EXTENSION**

LILLOOET MINING DIVISION - B.C. - CANADA

Project 406	Scale: 1"=1000'	Survey & Geochemistry by: BONDAR - CLEGG & COMPANY LTD. VANCOUVER, B.C.	<b>MAP</b>
----------------	--------------------	---	------------



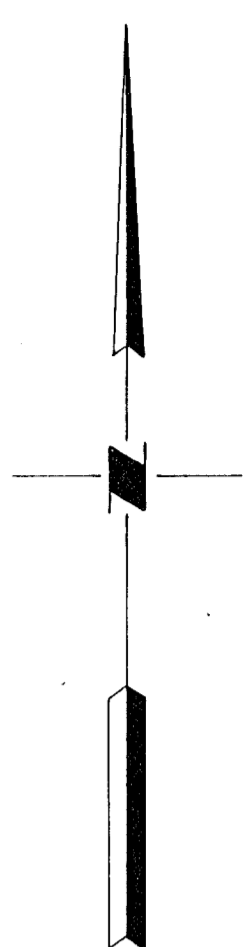
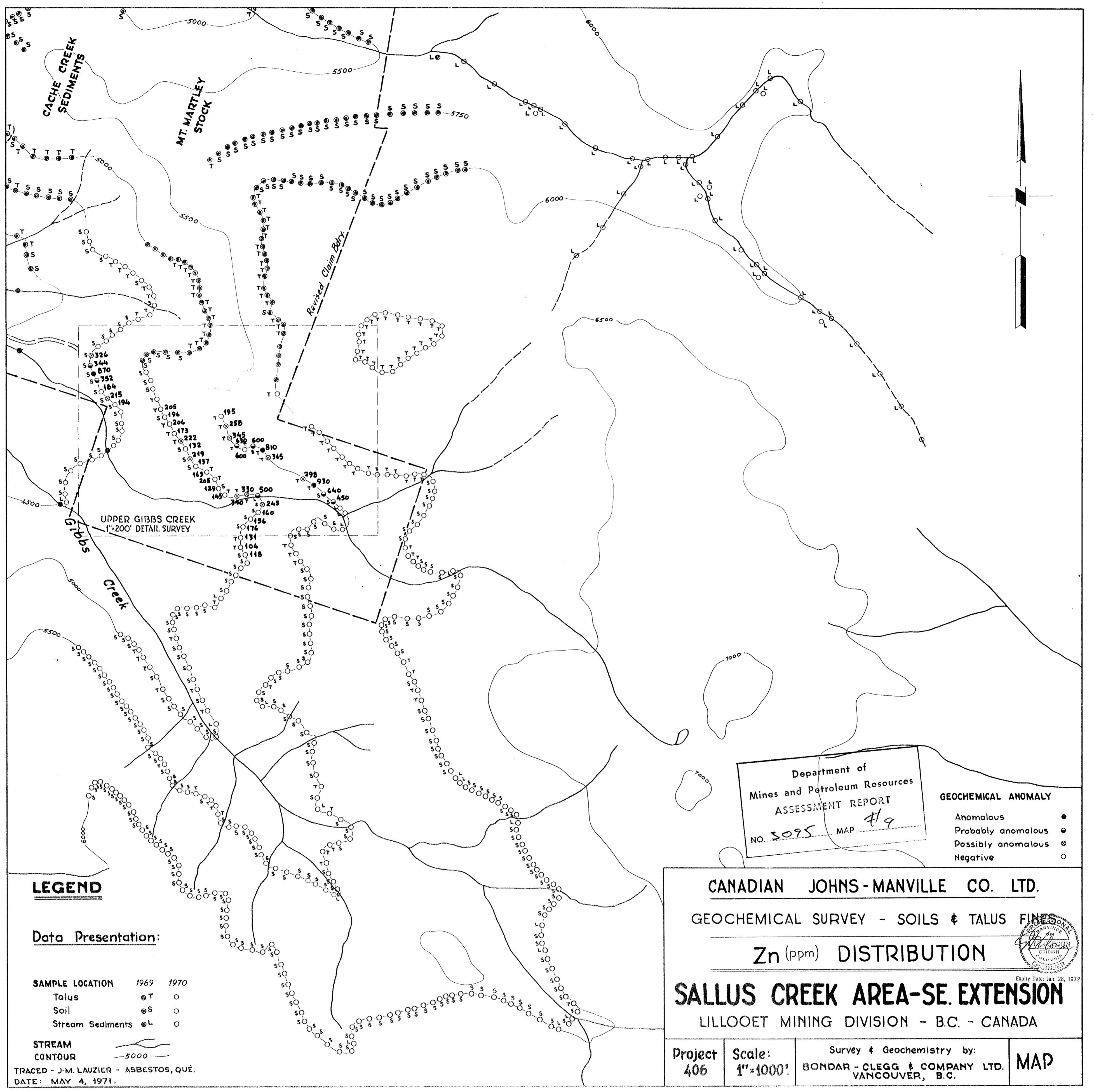

Department of  
Mines and Petroleum Resources  
ASSESSMENT REPORT  
NO. 3095 MAP #19

**GEOCHEMICAL ANOMALY**  
 Anomalous ●  
 Probably anomalous ○  
 Possibly anomalous ⊙  
 Negative ○

**LEGEND**

Data Presentation:

SAMPLE LOCATION	1969	1970
Talus	⊙T	○
Soil	⊙S	○
Stream Sediments	⊙L	○

**STREAM**  
 CONTOUR  
 —5000—

TRACED - J.M. LAUZIER - ASBESTOS, QUÉ.  
 DATE: MAY 4, 1971.

**CANADIAN JOHNS-MANVILLE CO. LTD.**

GEOCHEMICAL SURVEY - SOILS & TALUS FINES

Zn (ppm) DISTRIBUTION

**SALLUS CREEK AREA-SE. EXTENSION**

LILLOOET MINING DIVISION - B.C. - CANADA



Expiry Date: Jan. 28, 1972

Project 406	Scale: 1"=4000'	Survey & Geochemistry by: BONDAR-CLEGG & COMPANY LTD. VANCOUVER, B.C.	<b>MAP</b>
----------------	--------------------	---	------------

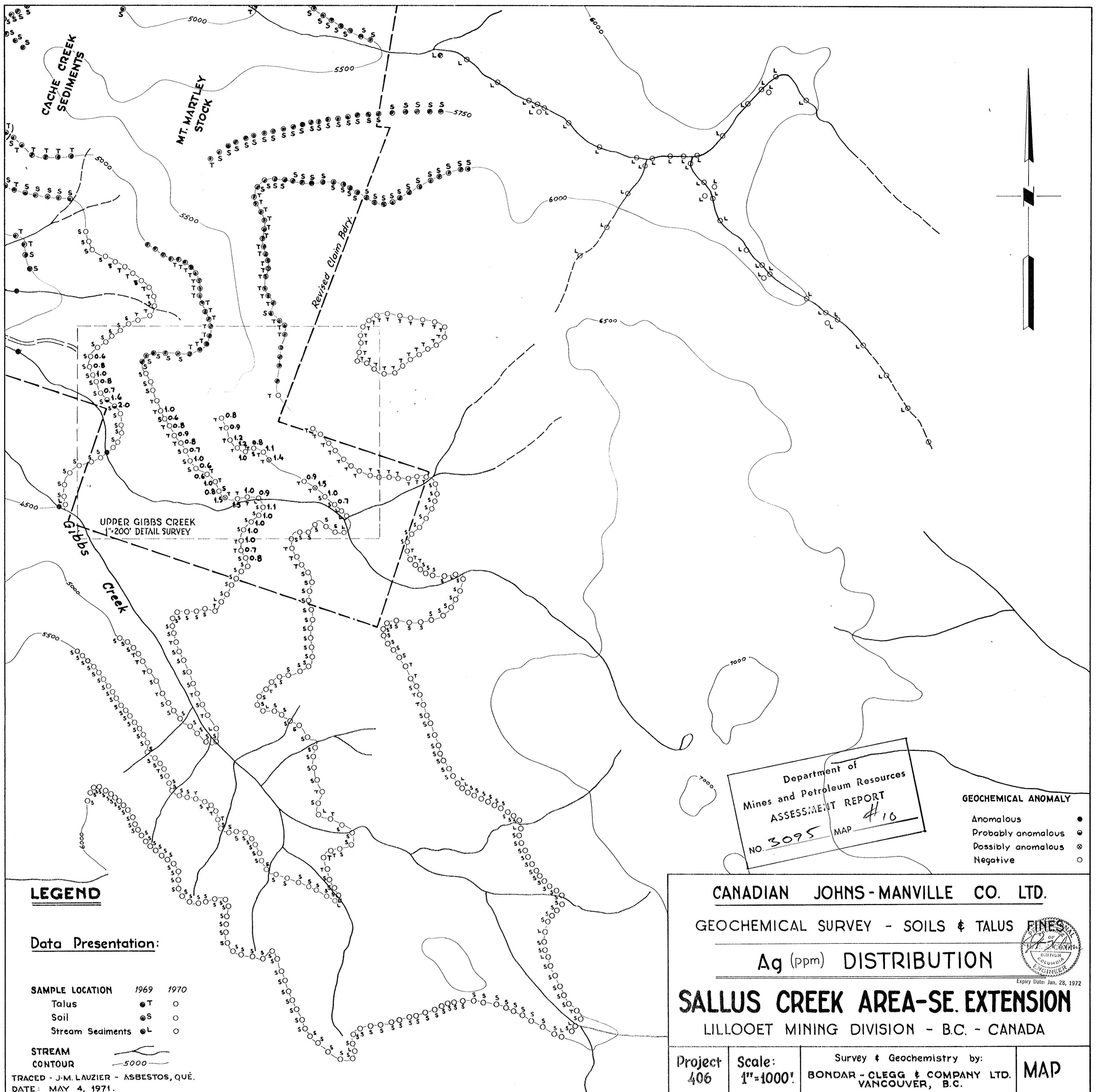

**LEGEND**

Data Presentation:

SAMPLE LOCATION	1969	1970
Talus	● T	○
Soil	⊙ S	○
Stream Sediments	⊙ L	○

**STREAM**  
**CONTOUR** — 5000 —

TRACED - J.M. LAUZIER - ASBESTOS, QUÉ.  
 DATE: MAY 4, 1971.

Department of  
 Mines and Petroleum Resources  
**ASSESSMENT REPORT**  
 NO. 3095 MAP #10

**GEOCHEMICAL ANOMALY**  
 Anomalous ●  
 Probably anomalous ⊙  
 Possibly anomalous ⊗  
 Negative ○

**CANADIAN JOHNS-MANVILLE CO. LTD.**  
 GEOCHEMICAL SURVEY - SOILS & TALUS  
**Ag (ppm) DISTRIBUTION**

**SALLUS CREEK AREA-SE. EXTENSION**  
 LILLOOET MINING DIVISION - B.C. - CANADA

Project 406	Scale: 1"=1000'	Survey & Geochemistry by: BONDAR - CLEGG & COMPANY LTD. VANCOUVER, B.C.	<b>MAP</b>
----------------	--------------------	---	------------



Expiry Date: Jan. 28, 1972

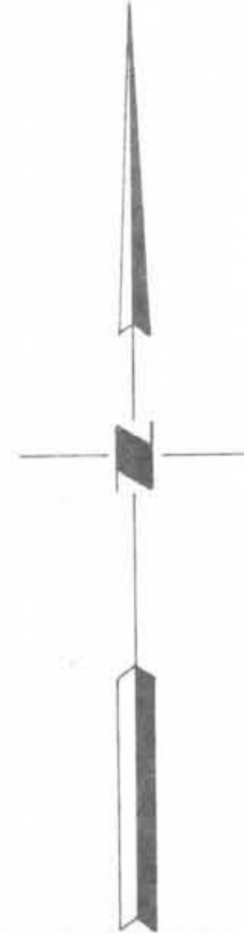
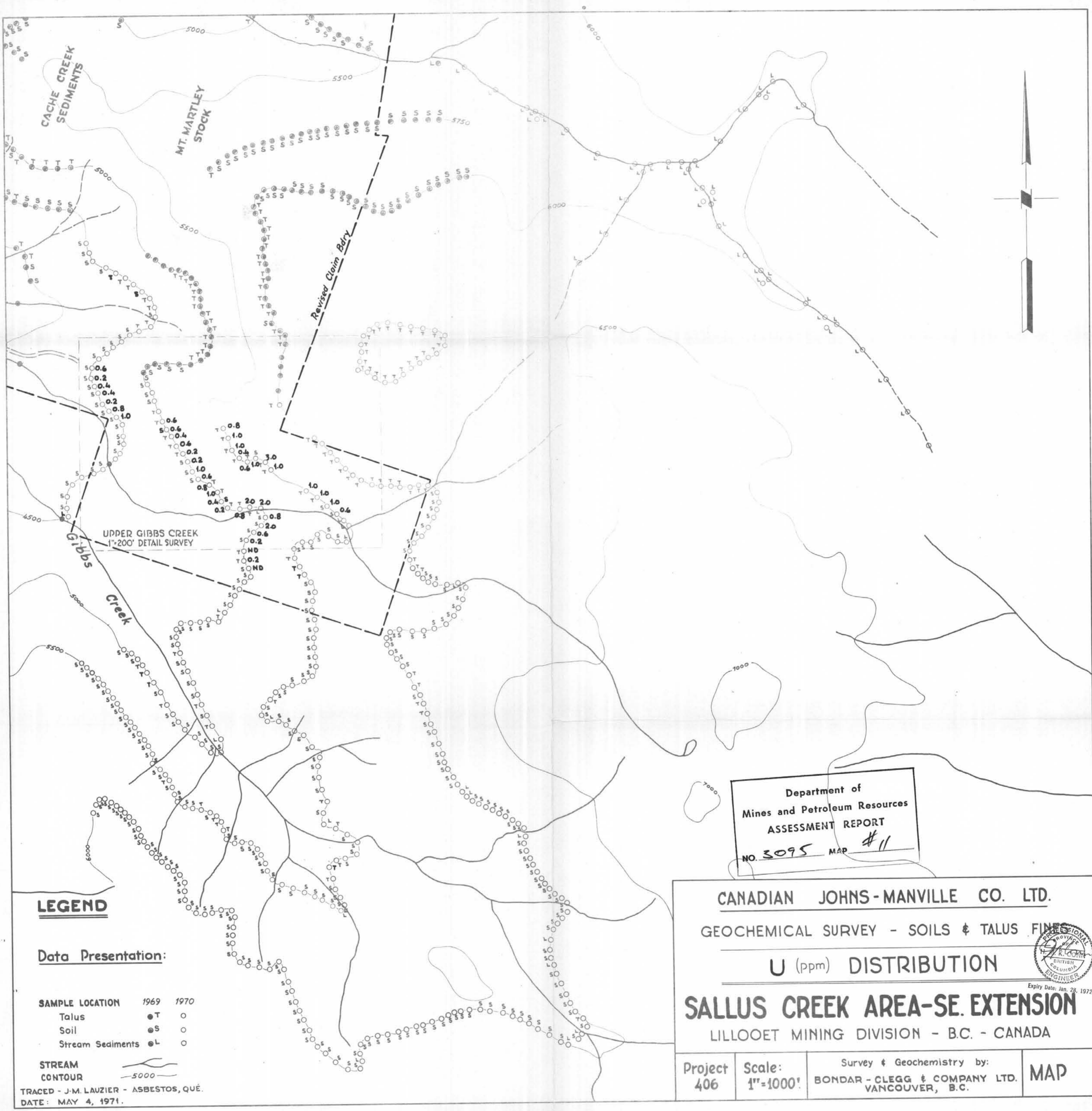

**LEGEND**

**Data Presentation:**

SAMPLE LOCATION	1969	1970
Talus	● T	○
Soil	● S	○
Stream Sediments	● L	○

**STREAM**  
**CONTOUR** — 5000 —

TRACED - J.M. LAUZIER - ASBESTOS, QUÉ.  
 DATE: MAY 4, 1971.

Department of  
 Mines and Petroleum Resources  
**ASSESSMENT REPORT**  
 NO. 3095 MAP #11

**CANADIAN JOHNS-MANVILLE CO. LTD.**

GEOCHEMICAL SURVEY - SOILS & TALUS FINES

**U (ppm) DISTRIBUTION**

**SALLUS CREEK AREA-SE. EXTENSION**

LILLOOET MINING DIVISION - B.C. - CANADA

Project 406	Scale: 1"=1000'	Survey & Geochemistry by: BONDAR - CLEGG & COMPANY LTD. VANCOUVER, B.C.	<b>MAP</b>
----------------	--------------------	---	------------



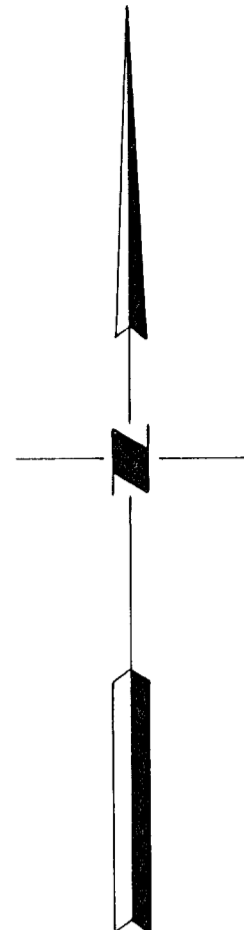
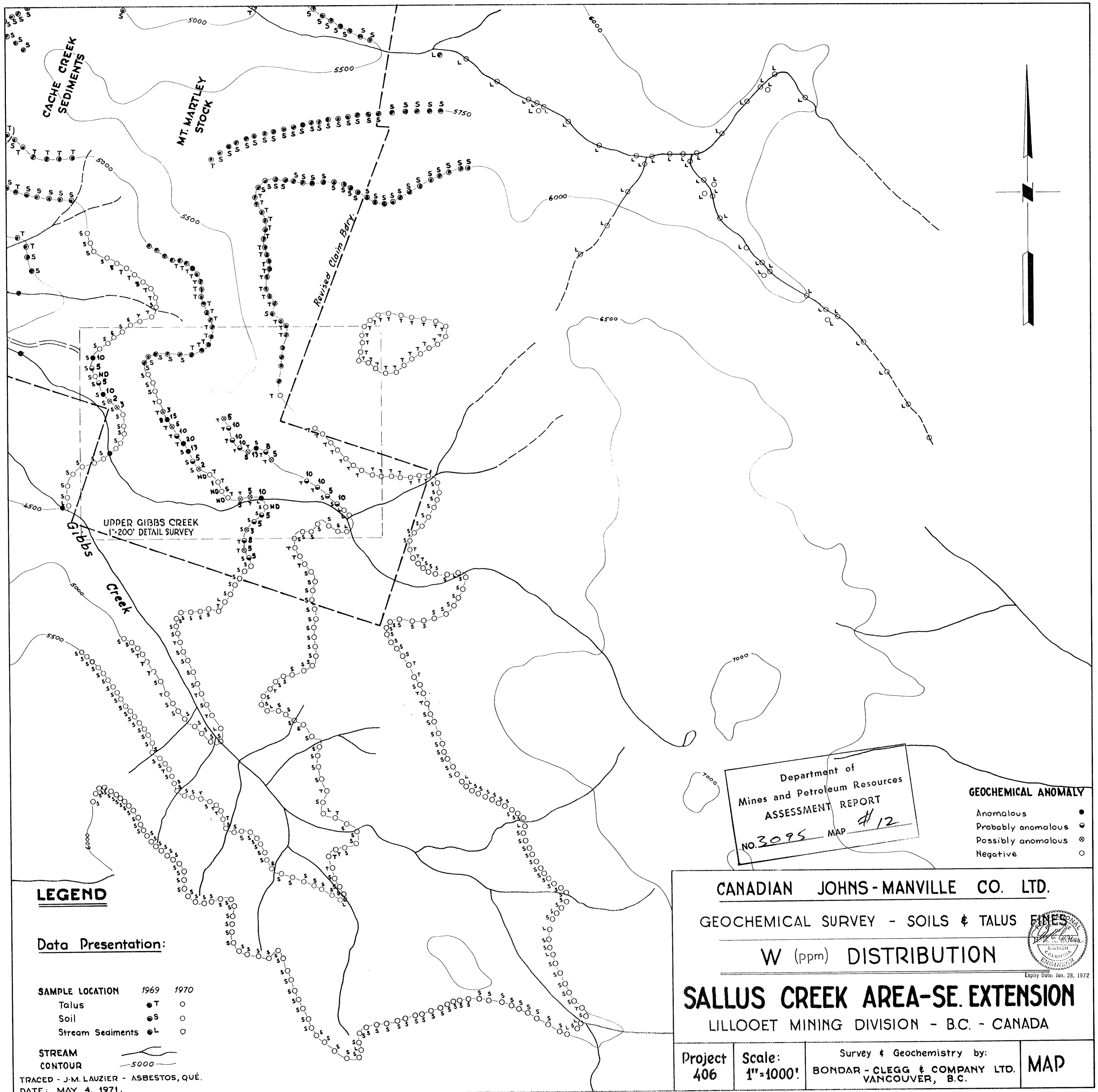

**LEGEND**

**Data Presentation:**

SAMPLE LOCATION	1969	1970
Talus	● T	○
Soil	◐ S	○
Stream Sediments	⊗ L	○

**STREAM**  
 CONTOUR ——— 5000 ———

TRACED - J.M. LAUZIER - ASBESTOS, QUÉ.  
 DATE: MAY 4, 1971.

Department of  
 Mines and Petroleum Resources  
**ASSESSMENT REPORT**  
 NO. 3095 MAP #12

**GEOCHEMICAL ANOMALY**

- Anomalous ●
- Probably anomalous ◐
- Possibly anomalous ⊗
- Negative ○

**CANADIAN JOHNS-MANVILLE CO. LTD.**

GEOCHEMICAL SURVEY - SOILS & TALUS

**W (ppm) DISTRIBUTION**

**SALLUS CREEK AREA-SE. EXTENSION**

LILLOOET MINING DIVISION - B.C. - CANADA

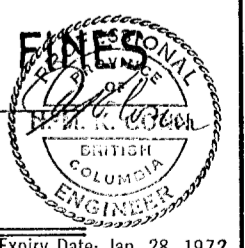

Project 406	Scale: 1"=1000'	Survey & Geochemistry by: BONDAR - CLEGG & COMPANY LTD. VANCOUVER, B.C.	<b>MAP</b>
----------------	--------------------	---	------------

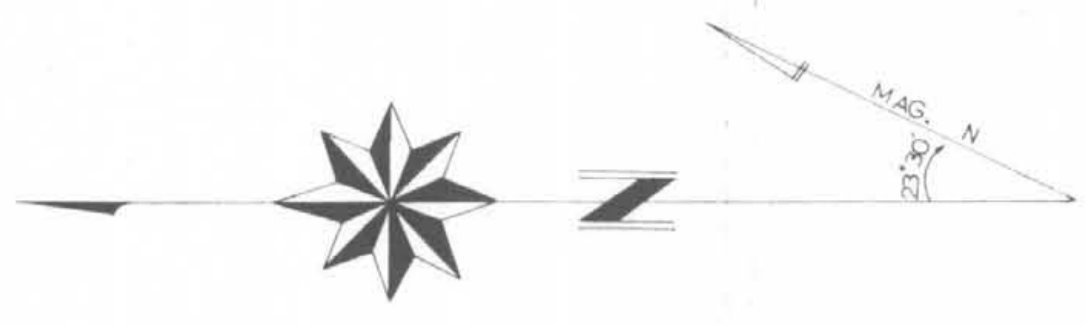
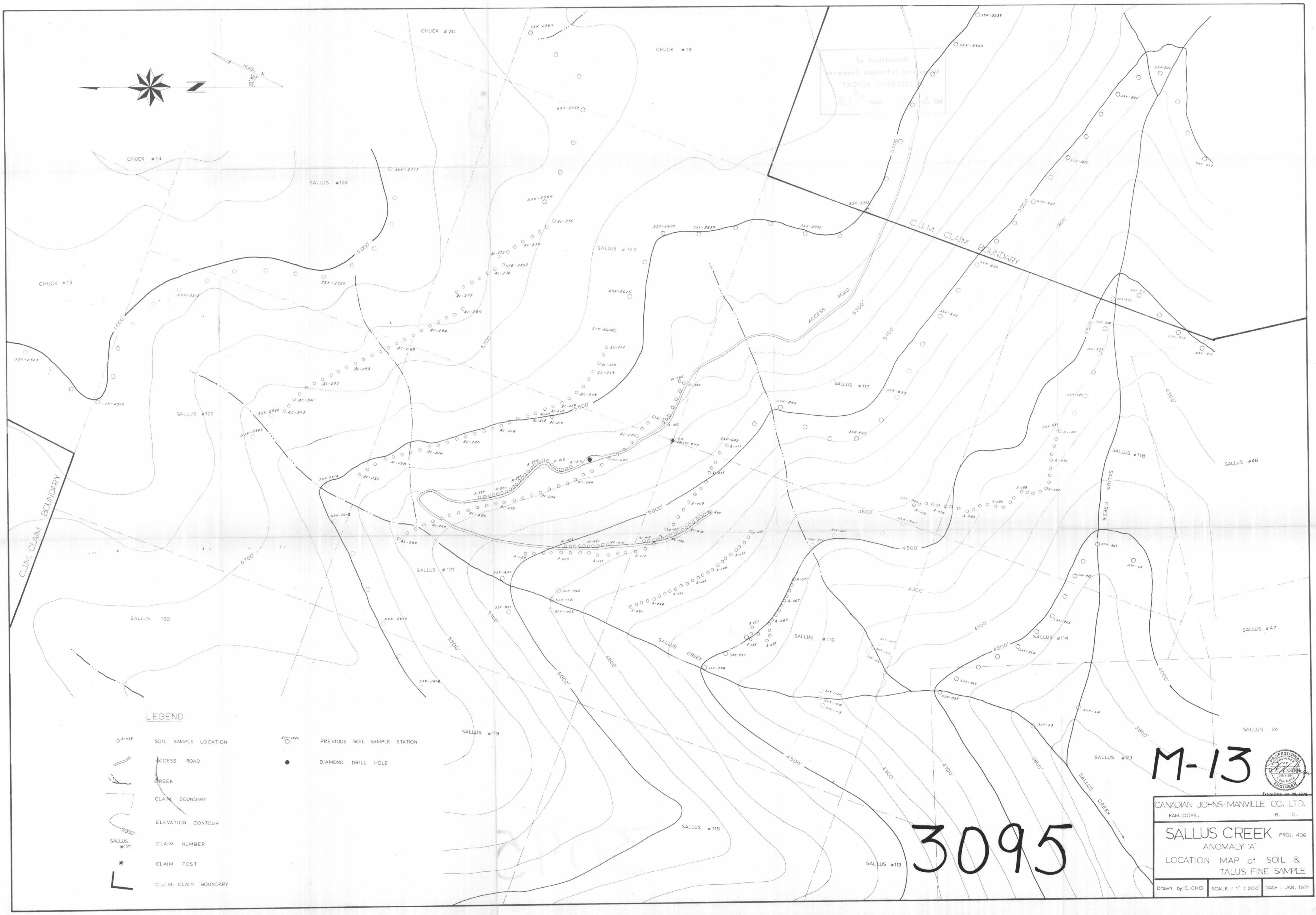

**LEGEND**

- A-228 SOIL SAMPLE LOCATION
- SSK-2540 PREVIOUS SOIL SAMPLE STATION
- ACCESS ROAD
- CREEK
- CLAIM BOUNDARY
- ELEVATION CONTOUR
- SALLUS #121 CLAIM NUMBER
- CLAIM POST
- C. J. M. CLAIM BOUNDARY
- DIAMOND DRILL HOLE

**M-13**

**3095**

CANADIAN JOHNS-MANVILLE CO. LTD.  
 KAMLOOPS, B. C.  
 SALLUS CREEK PROJ. 406  
 ANOMALY 'A'  
 LOCATION MAP of SOIL & TALUS FINE SAMPLE  
 Drawn by C. CHOI SCALE: 1" = 200' Date: JAN. 1971



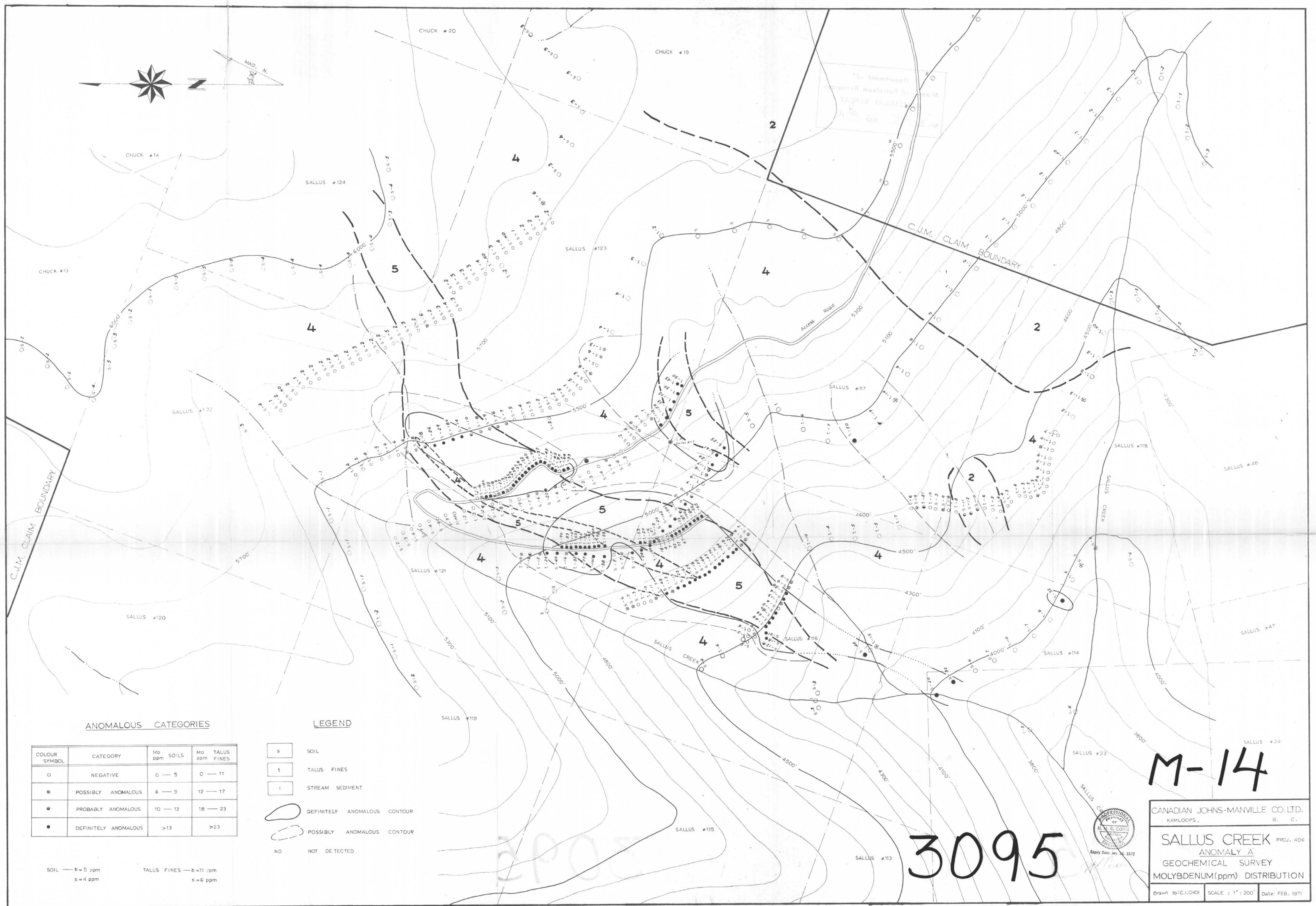

**ANOMALOUS CATEGORIES**

COLOUR SYMBOL	CATEGORY	Mo ppm SOILS	Mo ppm TALUS FINES
○	NEGATIVE	0 — 5	0 — 11
⊙	POSSIBLY ANOMALOUS	6 — 9	12 — 17
●	PROBABLY ANOMALOUS	10 — 13	18 — 23
●	DEFINITELY ANOMALOUS	>13	>23

SOIL — b = 5 ppm  
s = 4 ppm

TALUS FINES — b = 11 ppm  
s = 6 ppm

**LEGEND**

- s SOIL
- t TALUS FINES
- i STREAM SEDIMENT
- DEFINITELY ANOMALOUS CONTOUR
- ⊙ POSSIBLY ANOMALOUS CONTOUR
- ND NOT DETECTED

**M-14**

**3095**

CANADIAN JOHNS-MANVILLE CO. LTD.  
KAMLOOPS, B. C.

**SALLUS CREEK** PROJ. 406  
ANOMALY 'A'  
GEOCHEMICAL SURVEY  
MOLYBDENUM (ppm) DISTRIBUTION

Drawn by: C.I. CHOI    SCALE: 1" = 200'    Date: FEB, 1971



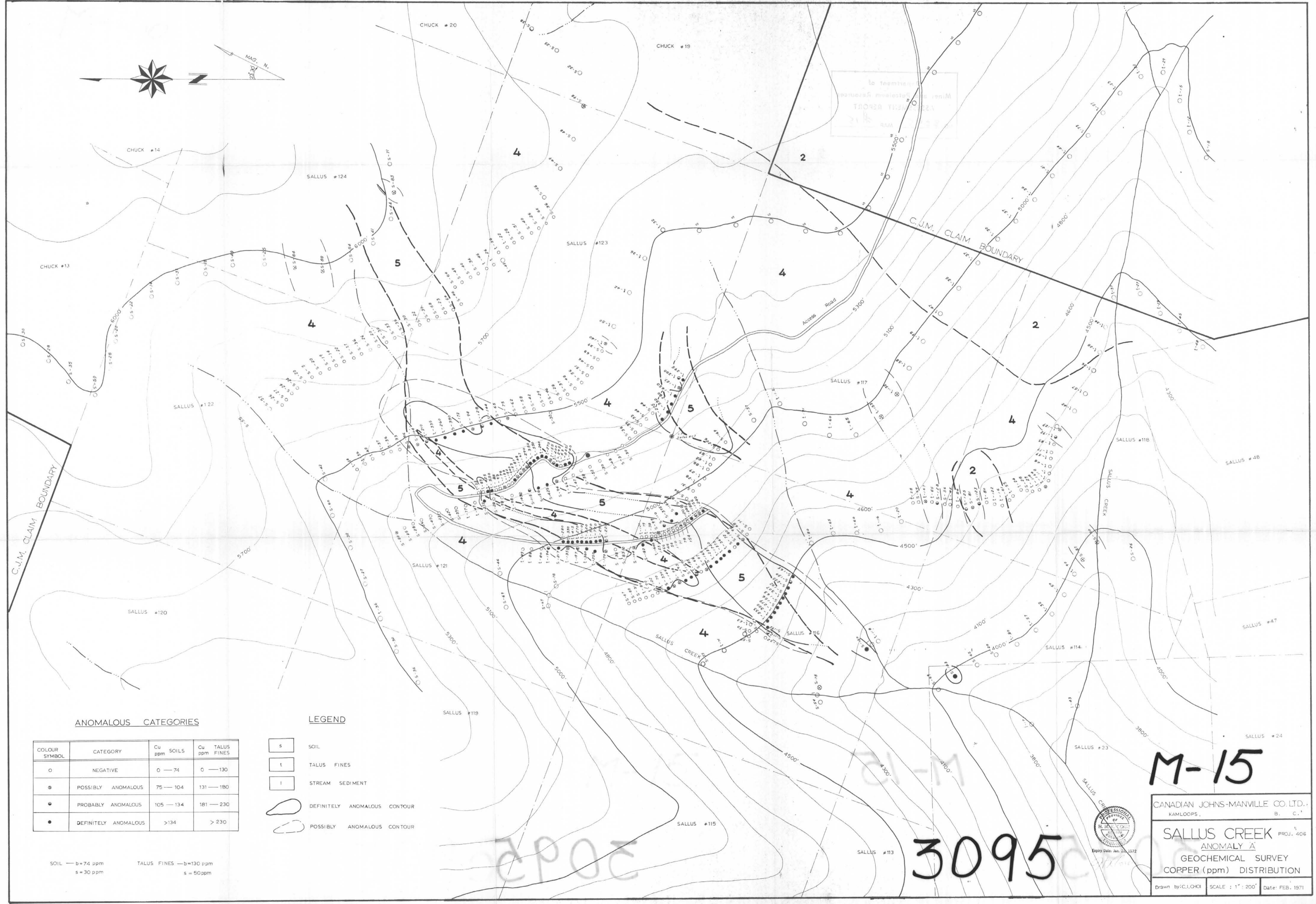
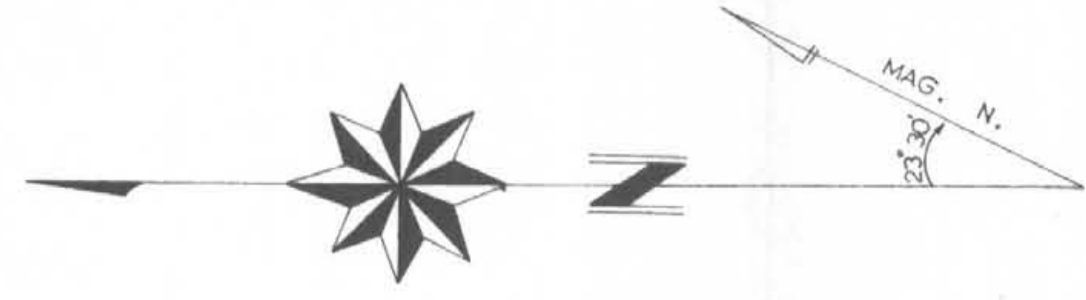

**ANOMALOUS CATEGORIES**

COLOUR SYMBOL	CATEGORY	Cu ppm SOILS	Cu ppm TALUS FINES
○	NEGATIVE	0 — 74	0 — 130
◉	POSSIBLY ANOMALOUS	75 — 104	131 — 180
●	PROBABLY ANOMALOUS	105 — 134	181 — 230
●	DEFINITELY ANOMALOUS	>134	> 230

SOIL — b=74 ppm  
s=30 ppm  
TALUS FINES — b=130 ppm  
s=50 ppm

**LEGEND**

- s SOIL
- t TALUS FINES
- i STREAM SEDIMENT
- DEFINITELY ANOMALOUS CONTOUR
- POSSIBLY ANOMALOUS CONTOUR

**M-15**

**3095**



CANADIAN JOHNS-MANVILLE CO. LTD.  
KAMLOOPS, B. C.

**SALLUS CREEK ANOMALY 'A'** PROJ. 406  
GEOCHEMICAL SURVEY  
COPPER (ppm) DISTRIBUTION

Drawn by: C.I. O'Neil SCALE: 1" = 200' Date: FEB. 1971

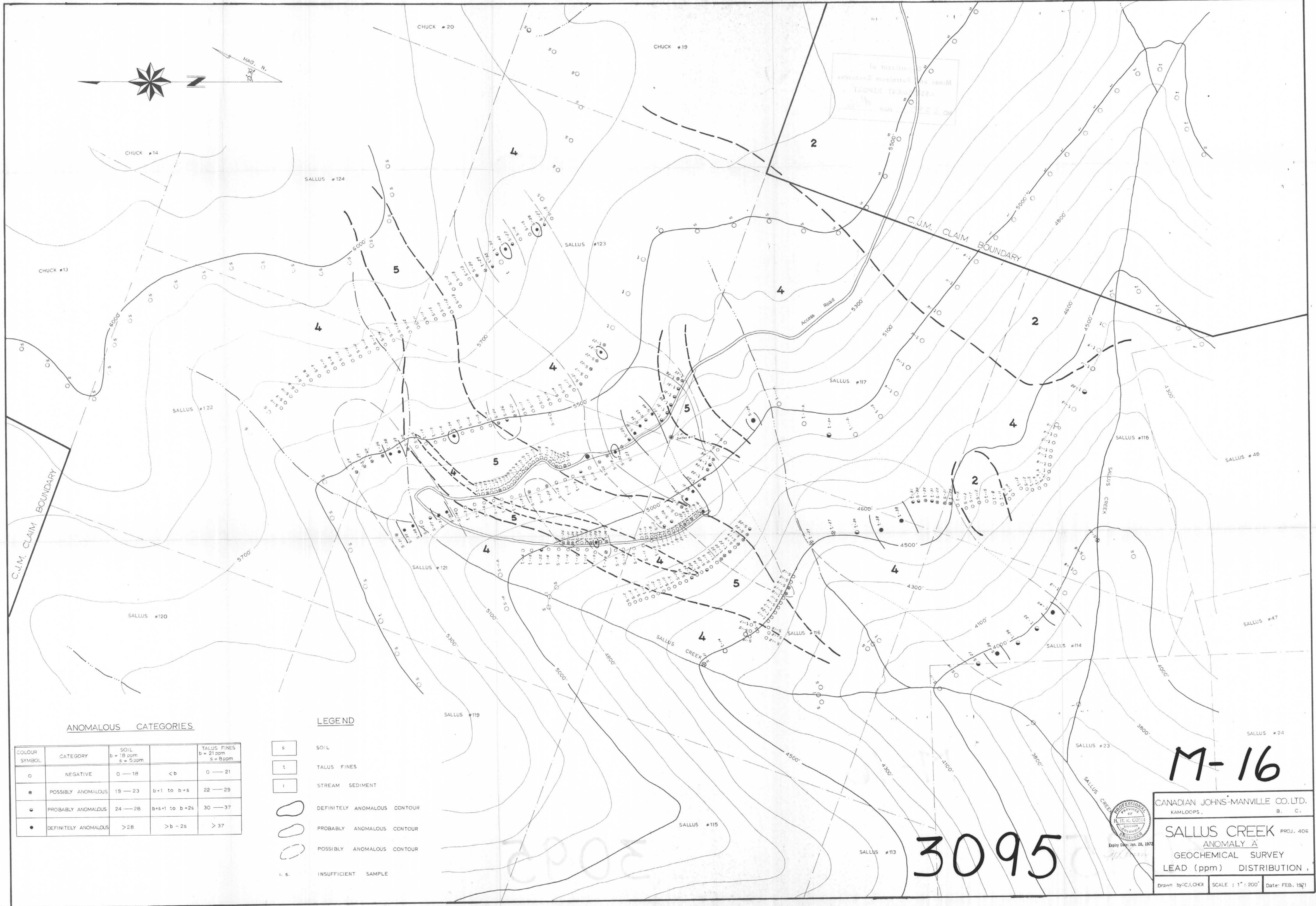

ANOMALOUS CATEGORIES

COLOUR SYMBOL	CATEGORY	SOIL b = 18 ppm s = 5 ppm	TALUS FINES b = 21 ppm s = 8 ppm
○	NEGATIVE	0 — 18	< b
●	POSSIBLY ANOMALOUS	19 — 23	b+1 to b+s
◐	PROBABLY ANOMALOUS	24 — 28	b+s+1 to b+2s
●	DEFINITELY ANOMALOUS	>28	> b - 2s

LEGEND

- SOIL
- TALUS FINES
- STREAM SEDIMENT
- DEFINITELY ANOMALOUS CONTOUR
- PROBABLY ANOMALOUS CONTOUR
- POSSIBLY ANOMALOUS CONTOUR
- i. s. INSUFFICIENT SAMPLE

M-16

3095



CANADIAN JOHN'S-MANVILLE CO. LTD.  
KAMLOOPS, B. C.

SALLUS CREEK PROJ. 406  
ANOMALY 'A'  
GEOCHEMICAL SURVEY  
LEAD (ppm) DISTRIBUTION

Drawn by: C.J. CHOI SCALE: 1" = 200' Date: FEB. 1971



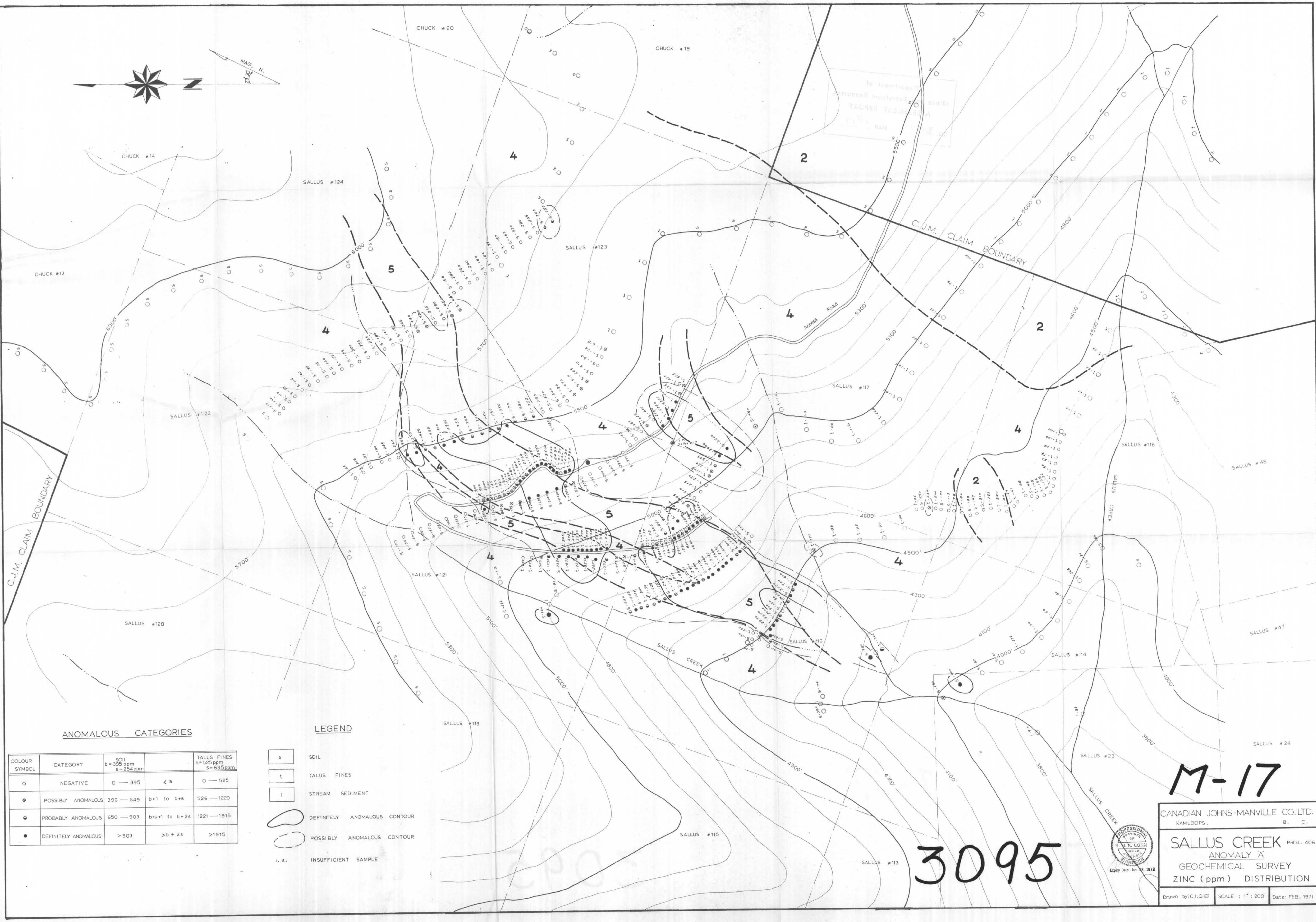
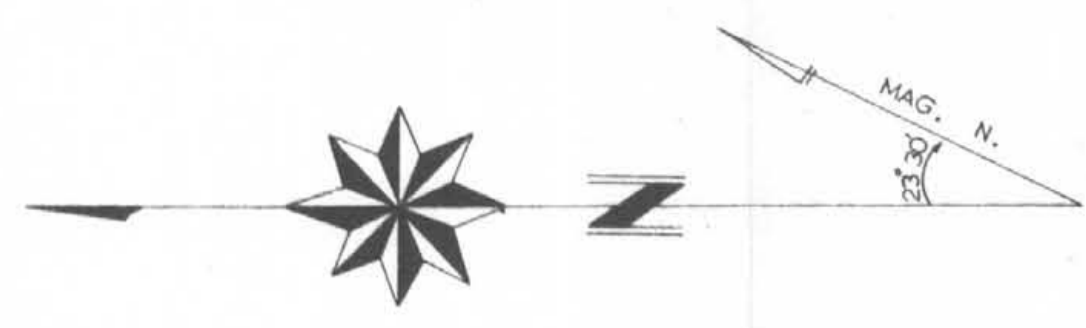

**ANOMALOUS CATEGORIES**

COLOUR SYMBOL	CATEGORY	SOIL b = 395 ppm s = 254 ppm	TALUS FINES b = 525 ppm s = 695 ppm
○	NEGATIVE	0 — 395	< b    0 — 525
◉	POSSIBLY ANOMALOUS	396 — 649	b+1 to b+s    526 — 1220
◐	PROBABLY ANOMALOUS	650 — 903	b+s+1 to b+2s    1221 — 1915
●	DEFINITELY ANOMALOUS	> 903	> b + 2s    > 1915

**LEGEND**

- s SOIL
- t TALUS FINES
- i STREAM SEDIMENT
- DEFINITELY ANOMALOUS CONTOUR
- ◉ POSSIBLY ANOMALOUS CONTOUR
- i. s. INSUFFICIENT SAMPLE

**M-17**

**3095**

CANADIAN JOHNS-MANVILLE CO. LTD.  
KAMLOOPS, B. C.

**SALLUS CREEK** PROJ. 406  
ANOMALY 'A'  
GEOCHEMICAL SURVEY  
ZINC (ppm) DISTRIBUTION

Drawn by: C.I. CHOI    SCALE: 1" = 200'    Date: FEB. 1971



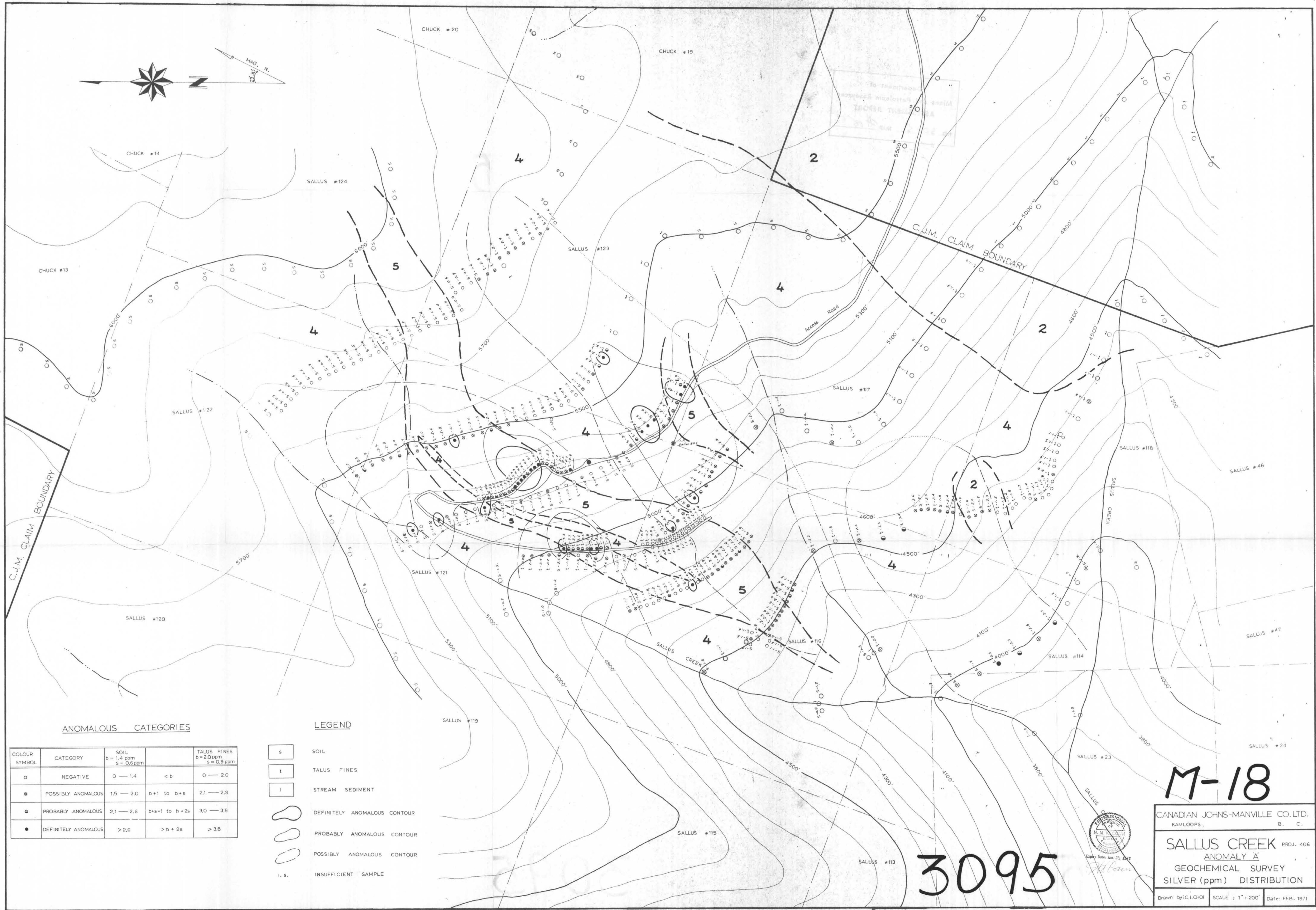

ANOMALOUS CATEGORIES

COLOUR SYMBOL	CATEGORY	SOIL b = 1.4 ppm s = 0.6 ppm	TALUS FINES b = 2.0 ppm s = 0.9 ppm
○	NEGATIVE	0 — 1.4	< b
●	POSSIBLY ANOMALOUS	1.5 — 2.0	b+1 to b+s
◐	PROBABLY ANOMALOUS	2.1 — 2.6	b+s+1 to b+2s
◑	DEFINITELY ANOMALOUS	> 2.6	> b + 2s

LEGEND

- s SOIL
- t TALUS FINES
- i STREAM SEDIMENT
- DEFINITELY ANOMALOUS CONTOUR
- PROBABLY ANOMALOUS CONTOUR
- POSSIBLY ANOMALOUS CONTOUR
- i. s. INSUFFICIENT SAMPLE

M-18

3095



CANADIAN JOHNS-MANVILLE CO. LTD.  
KAMLOOPS, B. C.

SALLUS CREEK PROJ. 406  
ANOMALY 'A'  
GEOCHEMICAL SURVEY  
SILVER (ppm) DISTRIBUTION

Drawn by: C.I. CHOI SCALE: 1" = 200' Date: FEB. 1971

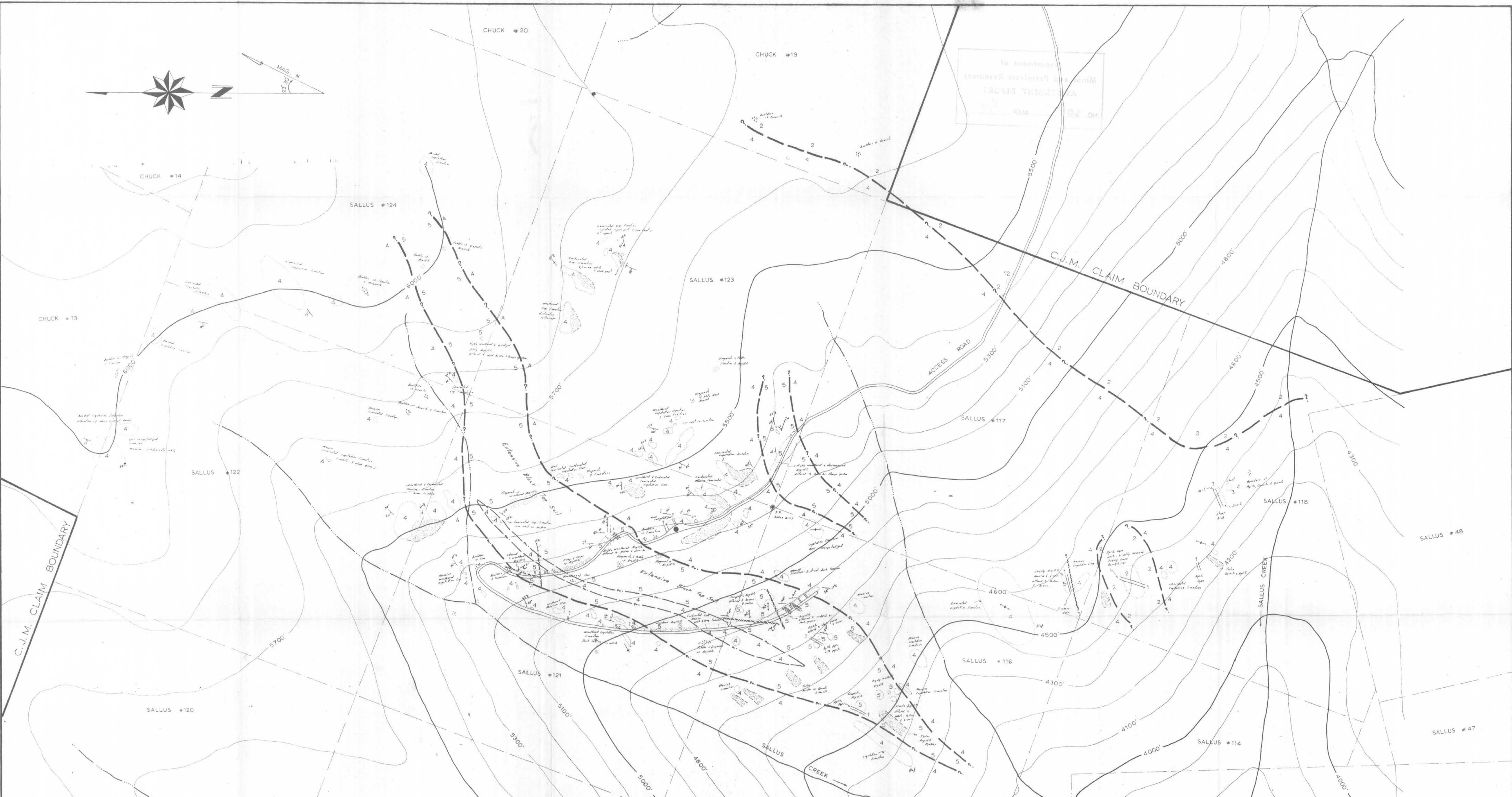

Department of  
 Mines and Technical Surveys  
 ASSESSMENT REPORT  
 NO. 32  
 MAP

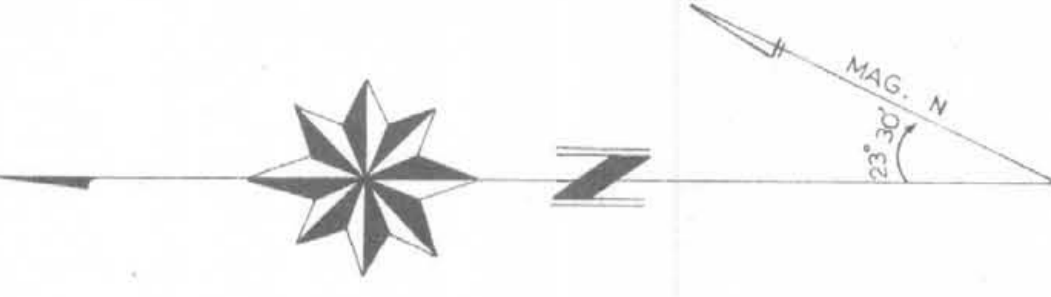

**LEGEND**

Diamond Drill Hole	Talus
Claim Post	Fractures
Strike & Dip of Sediments	Fault (Assumed)
Strike & Dip of Cleavages	Outcrop Boundary (50% bare rock)
Strike & Dip of Fractures	Access Road
Strike & Dip of Joints	Elevation Contour
Plunge of Miner Folds	Creek
Shear	Claim Boundary
Geologic Contact (assumed)	Claim Number
Small Talus (many rock chips of Argillite)	C. J. M. Claim Boundary
Boulders	

**ROCK CLASSIFICATION**

**CACHE CREEK GROUP — PERMIAN & EARLIER**

5	Argillite — Carbonated & Graphitic fine grained, Crayish black highly weathered & stained
4	Crystalline Limestone — Laminated with a dark grey, medium grained weathered & locally massive
3	Chert

**INTRUSIVE ROCK**

**MT. MARTLEY STOCK — JURASSIC or CRETACEOUS**

2	Quartz Monzonite, Granodiorite & Granite
1	Dyke — JURASSIC (?) Aplite, Diorite, Diabase & Quartz Vein

M-19

3095



CANADIAN JOHNS-MANVILLE CO. LTD.  
 KAMLOOPS, B. C.

**SALLUS CREEK**  
 ANOMALY A Proj. 406  
 GENERAL GEOLOGY

Drawn by: C. I. Chou SCALE: 1" = 200' Date: APRIL 1971

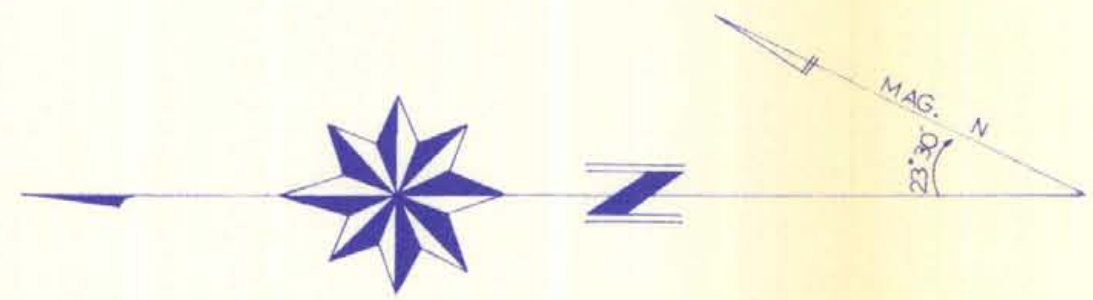

Department of  
Mines & Petroleum Resources  
ASSESSMENT REPORT  
NO. 2023 MAP 440

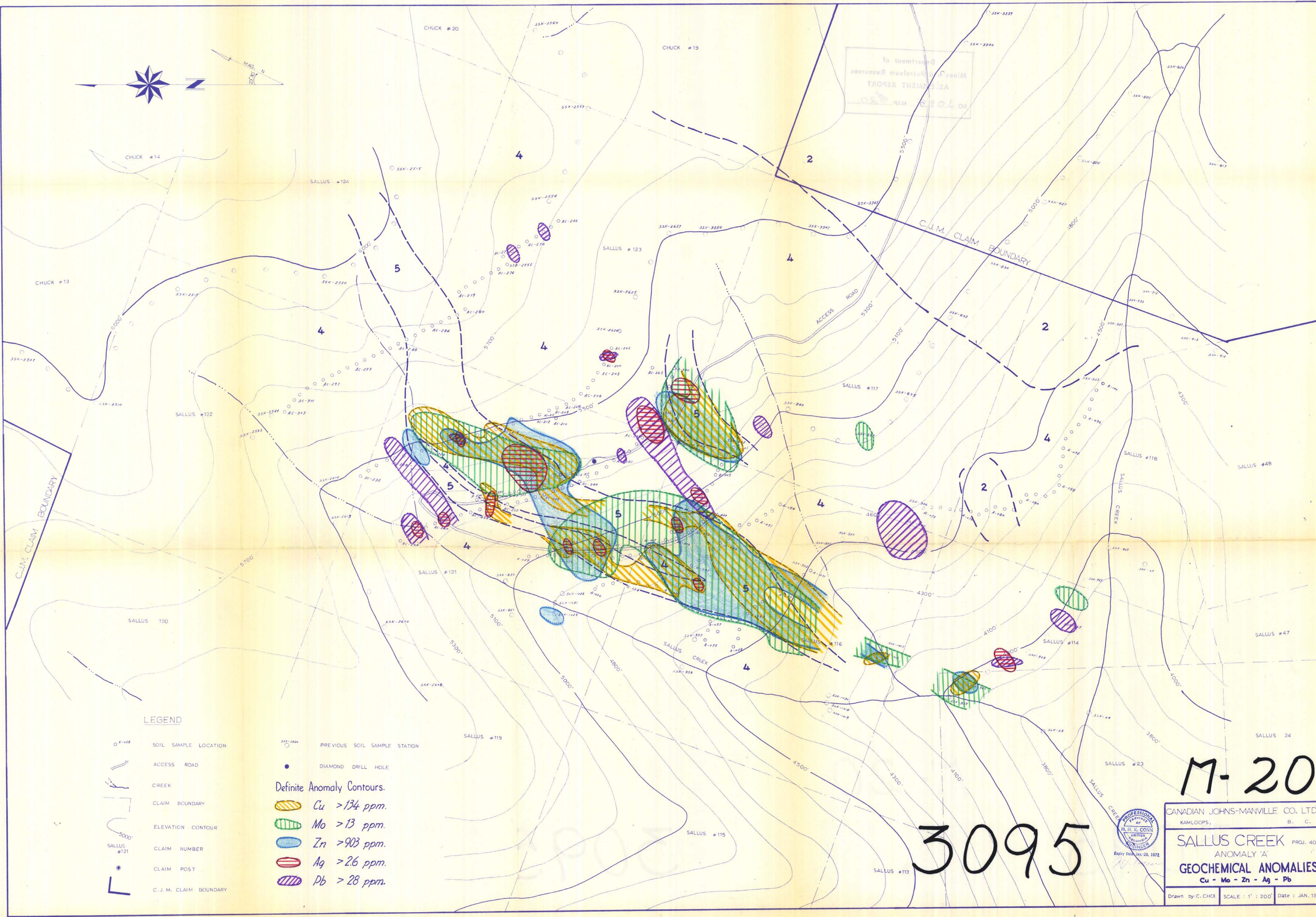

LEGEND

- SOIL SAMPLE LOCATION
- PREVIOUS SOIL SAMPLE STATION
- ACCESS ROAD
- CREEK
- CLAIM BOUNDARY
- ELEVATION CONTOUR
- CLAIM NUMBER
- CLAIM POST
- C. J. M. CLAIM BOUNDARY
- DIAMOND DRILL HOLE
- Definite Anomaly Contours.**
- Cu > 134 ppm.
- Mo > 13 ppm.
- Zn > 903 ppm.
- Ag > 26 ppm.
- Pb > 28 ppm.

M-20

3095



CANADIAN JOHNS-MANVILLE CO. LTD.  
KAMLOOPS, B. C.

**SALLUS CREEK** PROJ. 406  
ANOMALY 'A'  
**GEOCHEMICAL ANOMALIES**  
Cu - Mo - Zn - Ag - Pb

Drawn by: C. CHOI    SCALE: 1" : 200'    Date: JAN. 1971



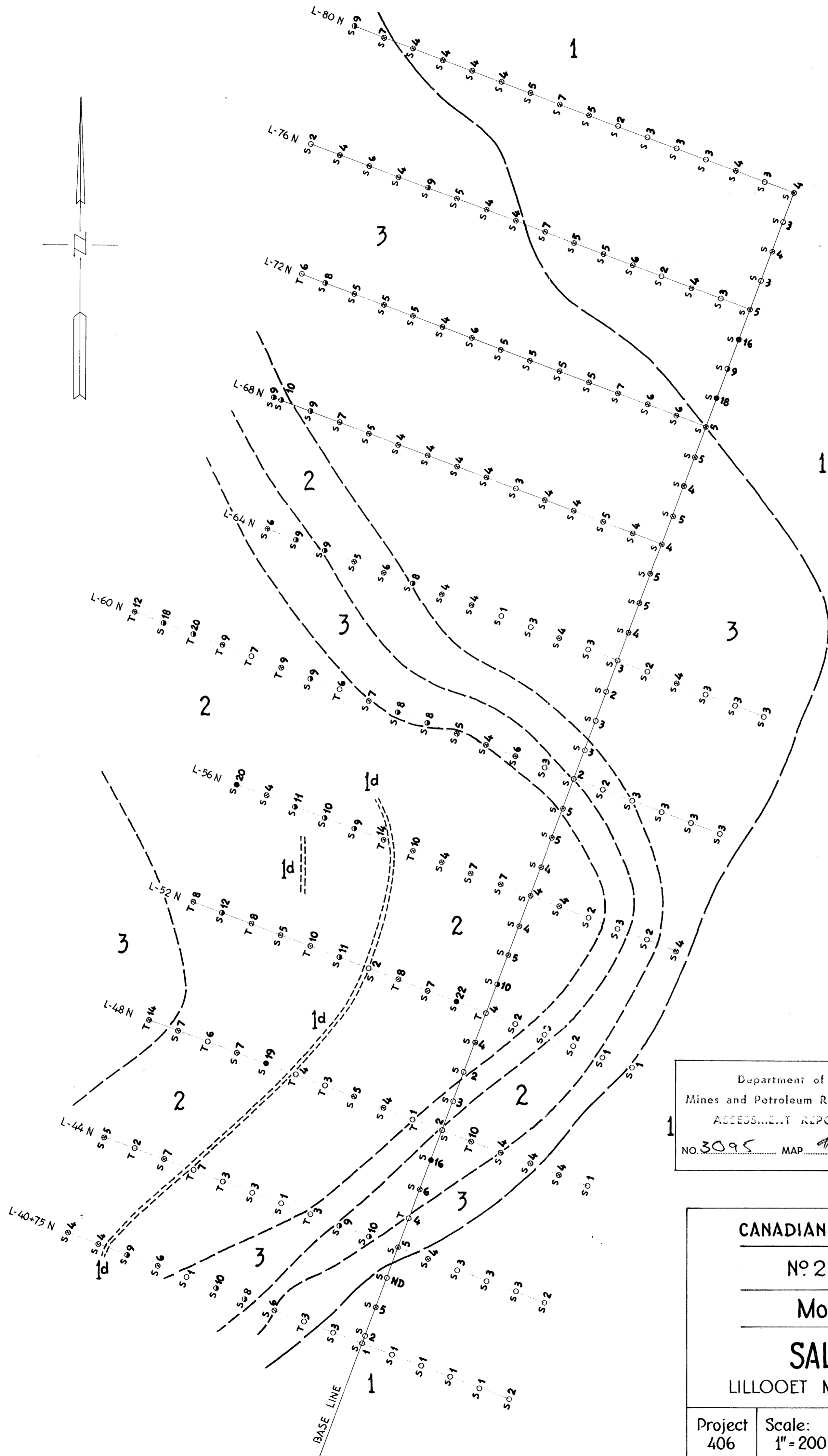
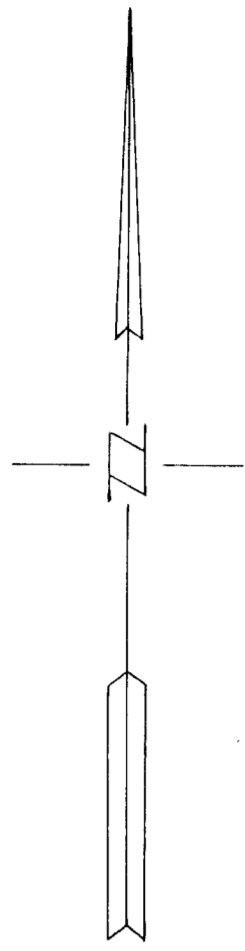

**SAMPLE LOCATION**

Talus    o T  
 Soil     o S

**GEOCHEMICAL ANOMALY**

Anomalous            ●  
 Probably anomalous ●  
 Possibly anomalous ⊗  
 Negative              ○

**Geological Legend**

Mt. Martley Group

1 Unifferentiated.

1d Diorite Dikes.

Cache Creek Group

2 Argillite.

3 Limestone & Marble.

Department of  
 Mines and Petroleum Resources  
 ASSESSMENT REPORT  
 NO. 3095 MAP #22

CANADIAN JOHNS-MANVILLE CO., LTD.

NO 2 GRID - DETAIL SURVEY

Mo (ppm) DISTRIBUTION

SALLUS CREEK AREA

LILLOOET MINING DIVISION - B.C. - CANADA

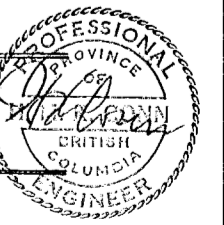

Expiry Date: Jan. 28, 1972

Project  
406

Scale:  
1" = 200'

Geology by: C. Aspinall, May 1970.

Date:  
July, 1970.

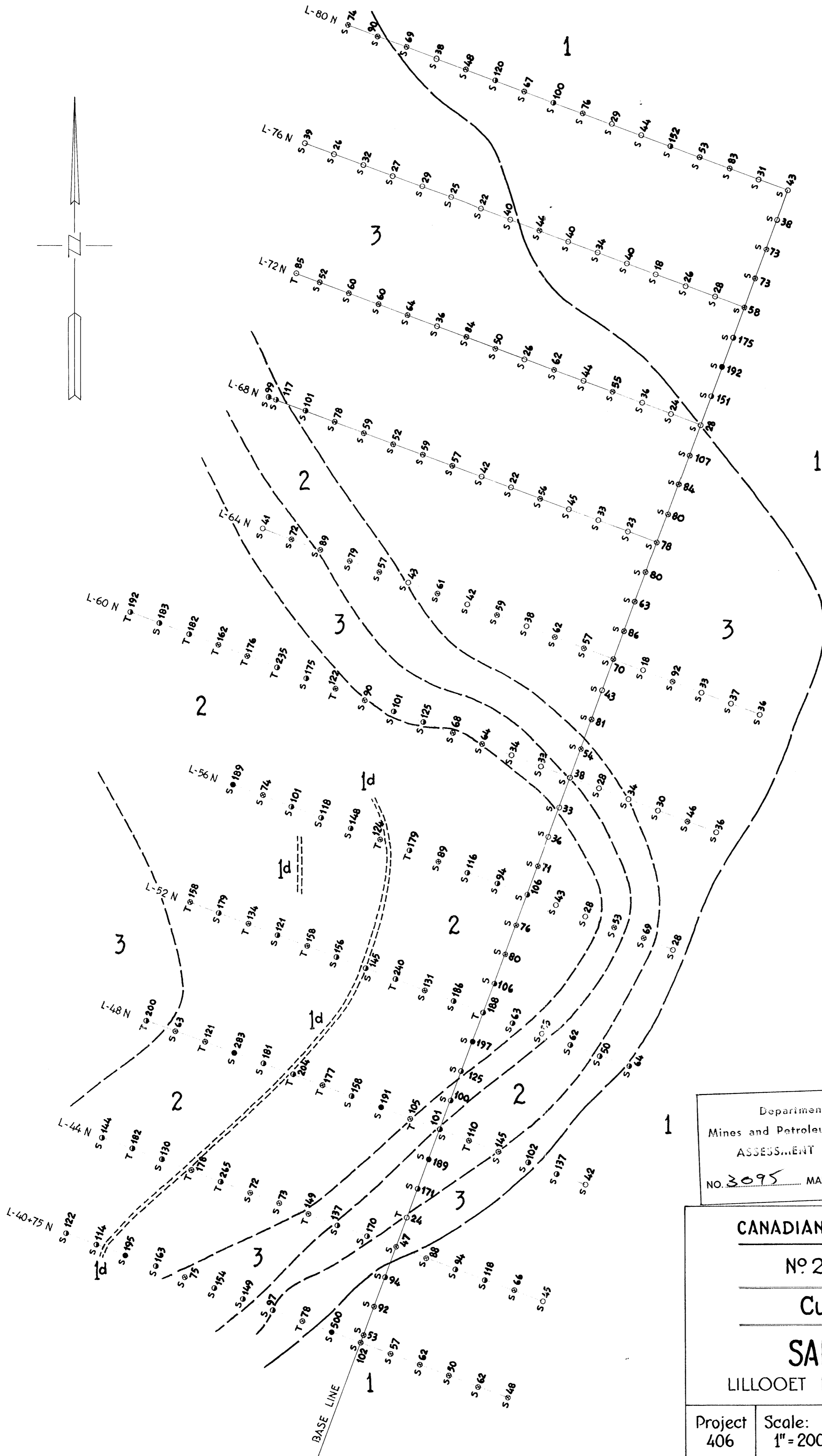
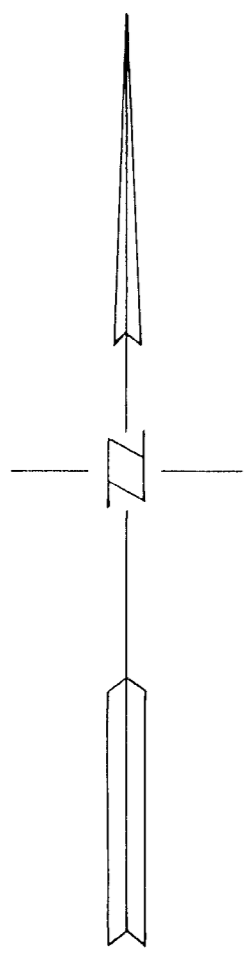

**SAMPLE LOCATION**

Talus    o T  
Soil      o S

**GEOCHEMICAL ANOMALY**

Anomalous            ●  
Probably anomalous   ●  
Possibly anomalous   ⊗  
Negative                ○

**Geological Legend**

Mt. Martley Group

1 Undifferentiated.

1d Diorite Dikes.

Cache Creek Group

2 Argillite.

3 Limestone & Marble.

Department of  
Mines and Petroleum Resources  
ASSESSMENT REPORT  
NO. 3095    MAP 423

CANADIAN JOHNS-MANVILLE CO., LTD.

NO. 2 GRID - DETAIL SURVEY

Cu (ppm) DISTRIBUTION

SALLUS CREEK AREA

LILLOOET MINING DIVISION - B.C. - CANADA

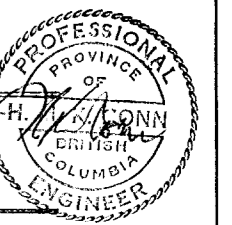

Expiry Date: Jan. 28, 1972

Project 406	Scale: 1" = 200'	Geology by: C. Aspinall, May 1970.	Date: July, 1970.
----------------	---------------------	------------------------------------	----------------------

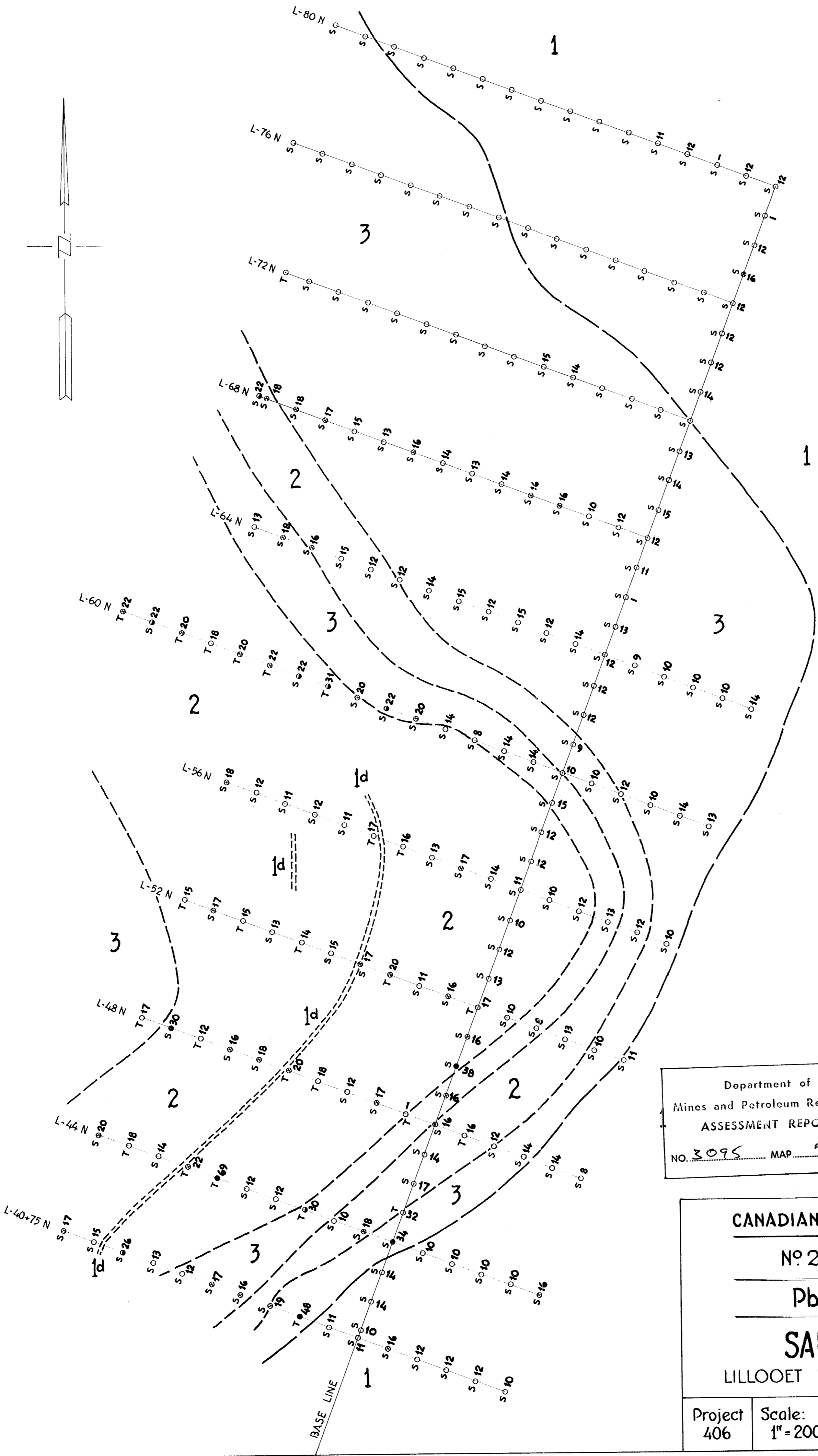

**SAMPLE LOCATION**

Talus    o T  
Soil      o S

**GEOCHEMICAL ANOMALY**

Anomalous            ●  
Probably anomalous   ●  
Possibly anomalous   ⊗  
Negative                ○

**Geological Legend**

**Mt. Martley Group**

1 Undifferentiated.

1d Diorite Dikes.

**Cache Creek Group**

2 Argillite.

3 Limestone & Marble.

Department of  
Mines and Petroleum Resources  
ASSESSMENT REPORT  
NO. 3095 MAP #24

**CANADIAN JOHNS-MANVILLE CO., LTD.**

**NO. 2 GRID - DETAIL SURVEY**

**Pb(ppm) DISTRIBUTION**

**SALLUS CREEK AREA**

LILLOOET MINING DIVISION - B.C. - CANADA

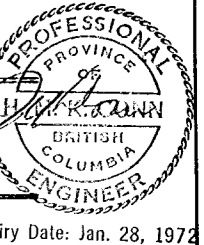

Project 406	Scale: 1" = 200'	Geology by: C. Aspinall, May 1970.	Date: July, 1970.
----------------	---------------------	------------------------------------	----------------------



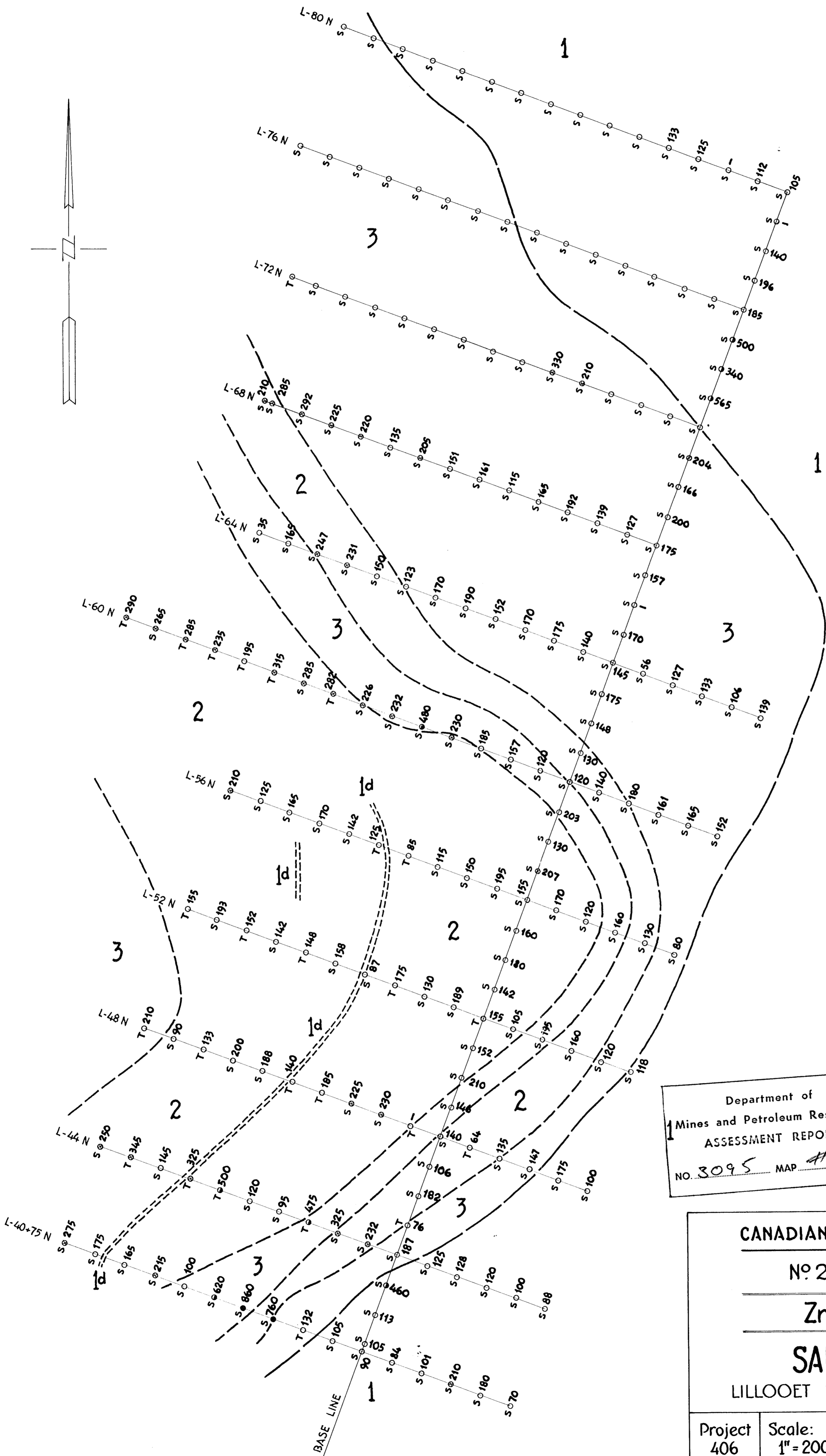
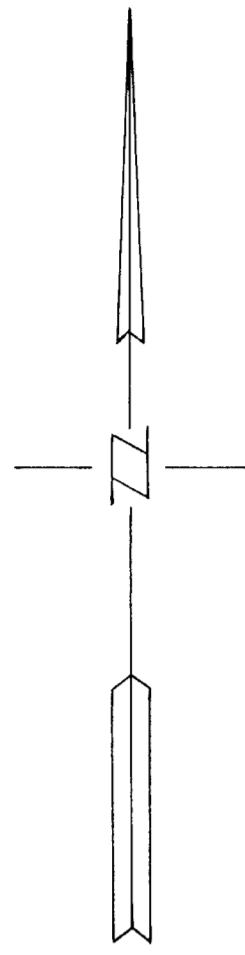

**SAMPLE LOCATION**

Talus    o T  
Soil      o s

**GEOCHEMICAL ANOMALY**

Anomalous            ●  
Probably anomalous   ●  
Possibly anomalous   ●  
Negative                ○

**Geological Legend**

- Mt. Martley Group**  
 1 Undifferentiated.  
 1d Diorite Dikes.
- Cache Creek Group**  
 2 Argillite.  
 3 Limestone & Marble.

Department of  
Mines and Petroleum Resources  
ASSESSMENT REPORT  
NO. 3095 MAP #25

**CANADIAN JOHNS-MANVILLE CO., LTD.**  
 NO. 2 GRID - DETAIL SURVEY  
**Zn (ppm) DISTRIBUTION**  
**SALLUS CREEK AREA**  
 LILLOOET MINING DIVISION - B.C. - CANADA

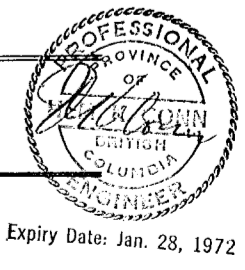

Project 406	Scale: 1" = 200'	Geology by: C. Aspinall, May 1970.	Date: July, 1970.
----------------	---------------------	------------------------------------	----------------------

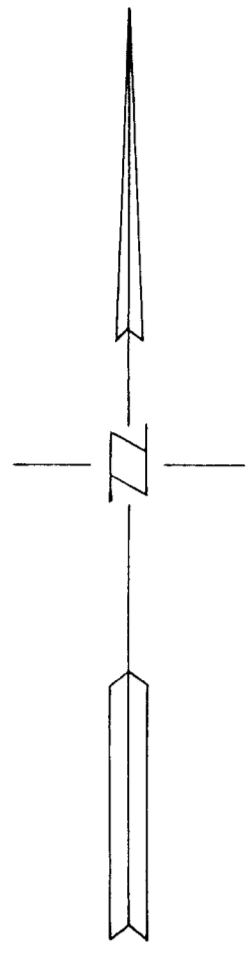

**SAMPLE LOCATION**

Talus    oT  
Soil      os

**GEOCHEMICAL ANOMALY**

Anomalous            ●  
Probably anomalous ○  
Possibly anomalous ⊗  
Negative              ○

**Geological Legend**

**Mt. Martley Group**

1 Undifferentiated.

1d Diorite Dikes.

**Cache Creek Group**

2 Argillite.

3 Limestone & Marble.

Department of  
Mines and Petroleum Resources  
ASSESSMENT REPORT.  
NO. 3095 MAP #26

CANADIAN JOHNS-MANVILLE CO., LTD.

NO. 2 GRID - DETAIL SURVEY

Ag (ppm) DISTRIBUTION

**SALLUS CREEK AREA**

LILLOOET MINING DIVISION - B.C. - CANADA

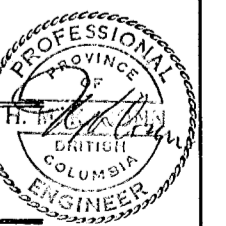

Expiry Date: Jan. 28, 1972

Project 406	Scale: 1" = 200'	Geology by: C. Aspinall, May 1970.	Date: July, 1970.
----------------	---------------------	------------------------------------	----------------------

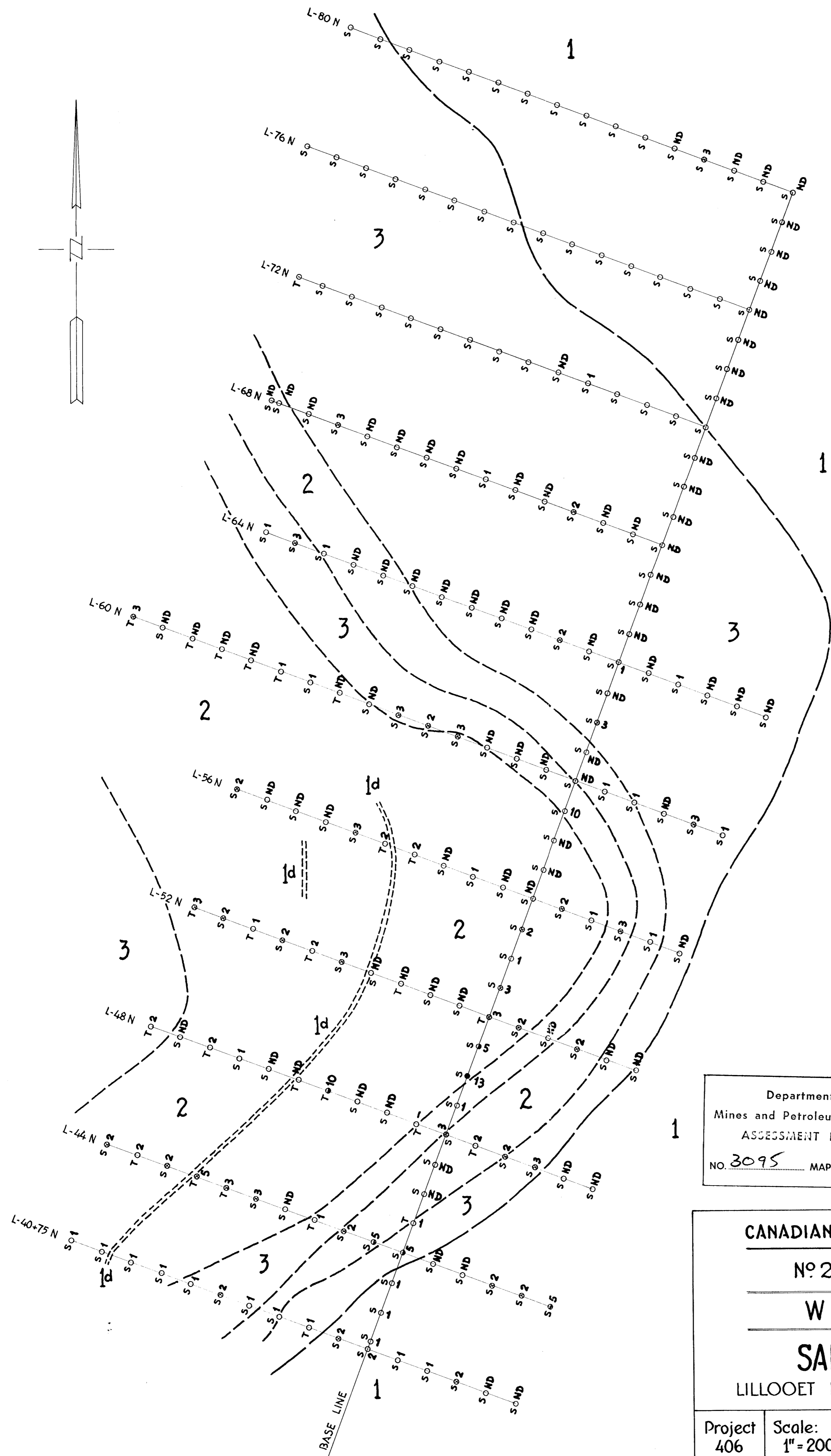
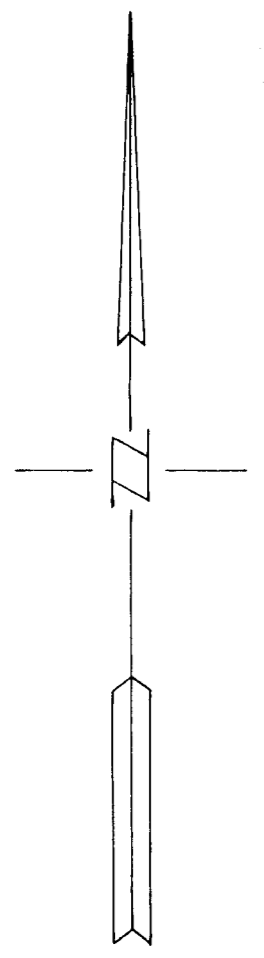

**SAMPLE LOCATION**

Talus    o T  
 Soil     o S

**GEOCHEMICAL ANOMALY**

Anomalous            ●  
 Probably anomalous ○  
 Possibly anomalous ⊙  
 Negative              ○

**Geological Legend**

**Mt. Martley Group**

1 Undifferentiated.

1d Diorite Dikes.

**Cache Creek Group**

2 Argillite.

3 Limestone & Marble.

Department of  
 Mines and Petroleum Resources  
 ASSESSMENT REPORT  
 NO. 3095 MAP A27

**CANADIAN JOHNS-MANVILLE CO., LTD.**  
 No 2 GRID - DETAIL SURVEY  
 W (ppm) DISTRIBUTION  
**SALLUS CREEK AREA**  
 LILLOOET MINING DIVISION - B.C. - CANADA

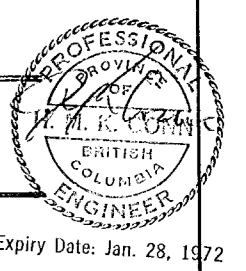

Project 406	Scale: 1" = 200'	Geology by: C. Aspinall, May 1970.	Date: July, 1970.
----------------	---------------------	------------------------------------	----------------------

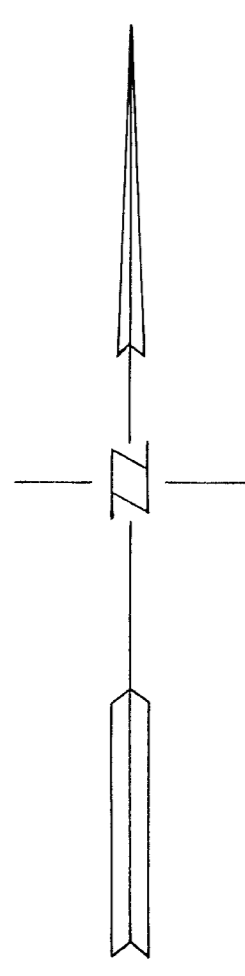

### MAGNETICS

— 6000 — Contours of equal magnetic intensity (gammas).

### I.P. SURVEY

..... 25 Contours of equal normalized I.P. Intensity (millivolt seconds per volt.) after Geo-X, June 1970.

#### SAMPLE LOCATION

Talus     o T  
Soil       o S

#### Geological Legend

Mt. Martley Group

1 Undifferentiated.

1d Diorite Dikes.

Cache Creek Group

2 Argillite.

3 Limestone & Marble.

Department of  
Mines and Petroleum Resources  
ASSESSMENT REPORT  
NO. 3095 MAP #28

CANADIAN JOHNS-MANVILLE CO., LTD.

NO 2 GRID - DETAIL SURVEY

GEOLOGY & GEOPHYSICAL SURVEYS

SALLUS CREEK AREA

LILLOOET MINING DIVISION - B.C. - CANADA

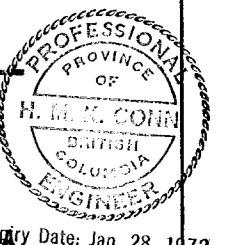

Entry Date: Jan. 28, 1972

Project  
406

Scale:  
1" = 200'

Geology by: C. Aspinall, May 1970.

Date:  
July, 1970.

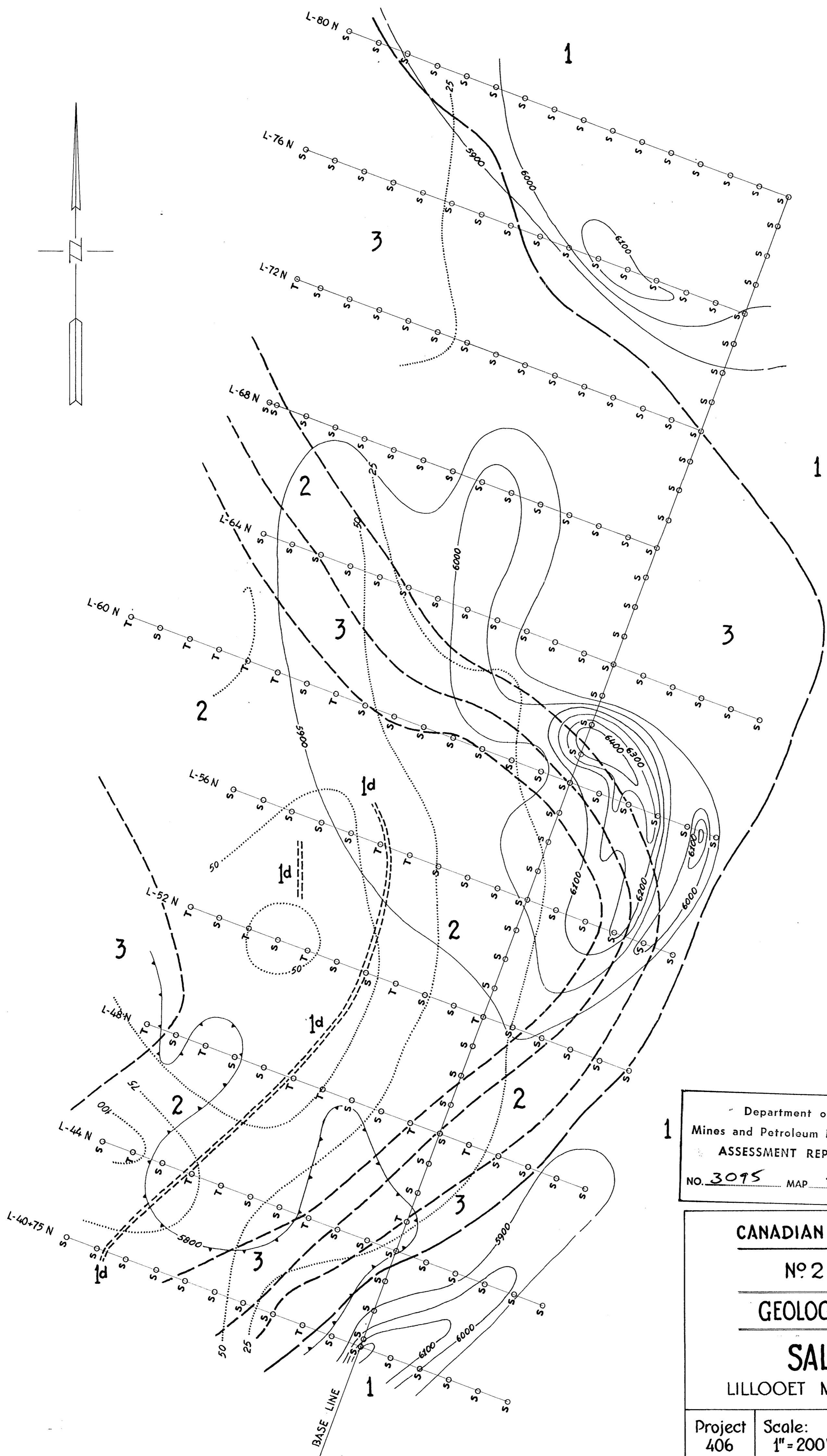

CANADIAN JOHNS-MANVILLE CO. LTD.

ANOMALY "C" — DETAIL SURVEY

SAMPLE LOCATION

SALLUS CREEK AREA

LILLOOET MINING DIVISION - B.C. - CANADA



Expiry Date: Jan. 28, 1972

Project 406	Scale 1" = 200'	Survey by: J. LIM C.P. LIN	Date: July 1970
----------------	--------------------	-------------------------------	--------------------

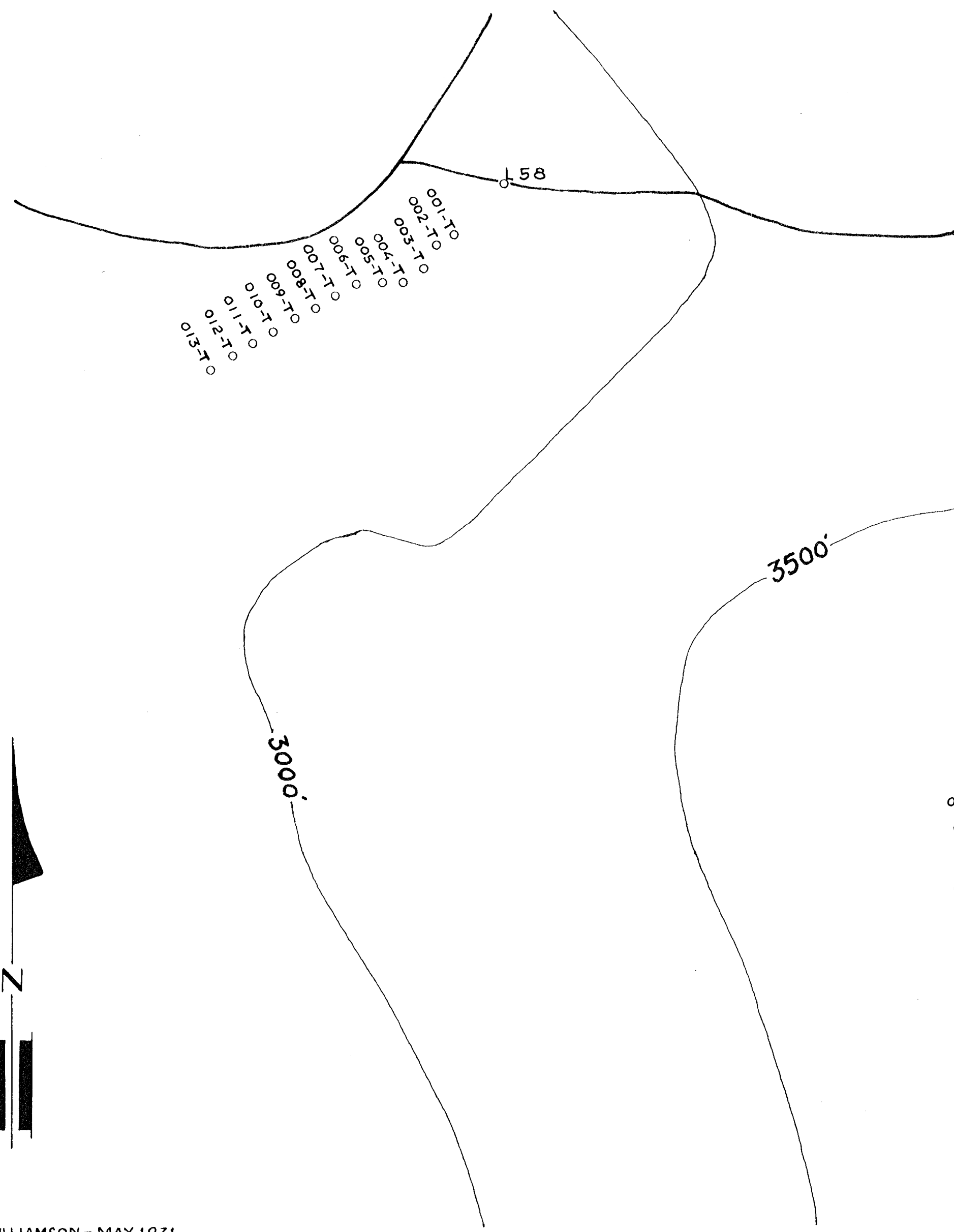

Department of  
Mines and Petroleum Resources  
ASSESSMENT REPORT  
NO. 3095 MAP #1129

- 014-S ⊙ S-730
- 015-S ⊙
- 016-S ⊙
- 017-S ⊙
- 018-S ⊙ S-729
- 019-S ⊙
- 020-S ⊙
- 021-S ⊙
- 022-S ⊙ S-728
- 023-S ⊙
- 024-S ⊙
- 025-T ⊙
- 026-S ⊙ S-727
- 027-S ⊙
- 028-S ⊙
- 029-S ⊙
- 030-S ⊙ S-726
- 031-S ⊙
- 032-T ⊙
- 033-T ⊙
- 034-T ⊙ T-725
- 035-T ⊙
- 036-T ⊙
- 037-T ⊙
- 038-T ⊙ T-724
- 039-T ⊙
- 040-T ⊙
- 041-S ⊙
- 042-T ⊙ T-723
- 043-S ⊙
- 044-S ⊙
- 045-S ⊙
- 046-S ⊙ T-722



GEOCHEMICAL ANOMALY

- Anomalous ●
- Probably anomalous ◐
- Possibly anomalous ⊗
- Negative ○

CANADIAN JOHNS-MANVILLE CO. LTD.

ANOMALY "C" — DETAIL SURVEY

Mo (ppm) DISTRIBUTION

SALLUS CREEK AREA

LILLOOET MINING DIVISION - B.C. - CANADA

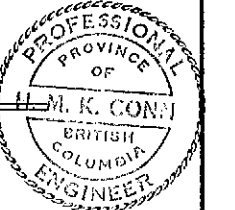

Expiry Date: Jan. 28, 1972

Project 406	Scale 1" = 200'	Survey by: J. LIM C.P. LIN	Date: July 1970
----------------	--------------------	-------------------------------	--------------------

Department of  
 Mines and Petroleum Resources  
 ASSESSMENT REPORT  
 MAP #30  
 NO 3095

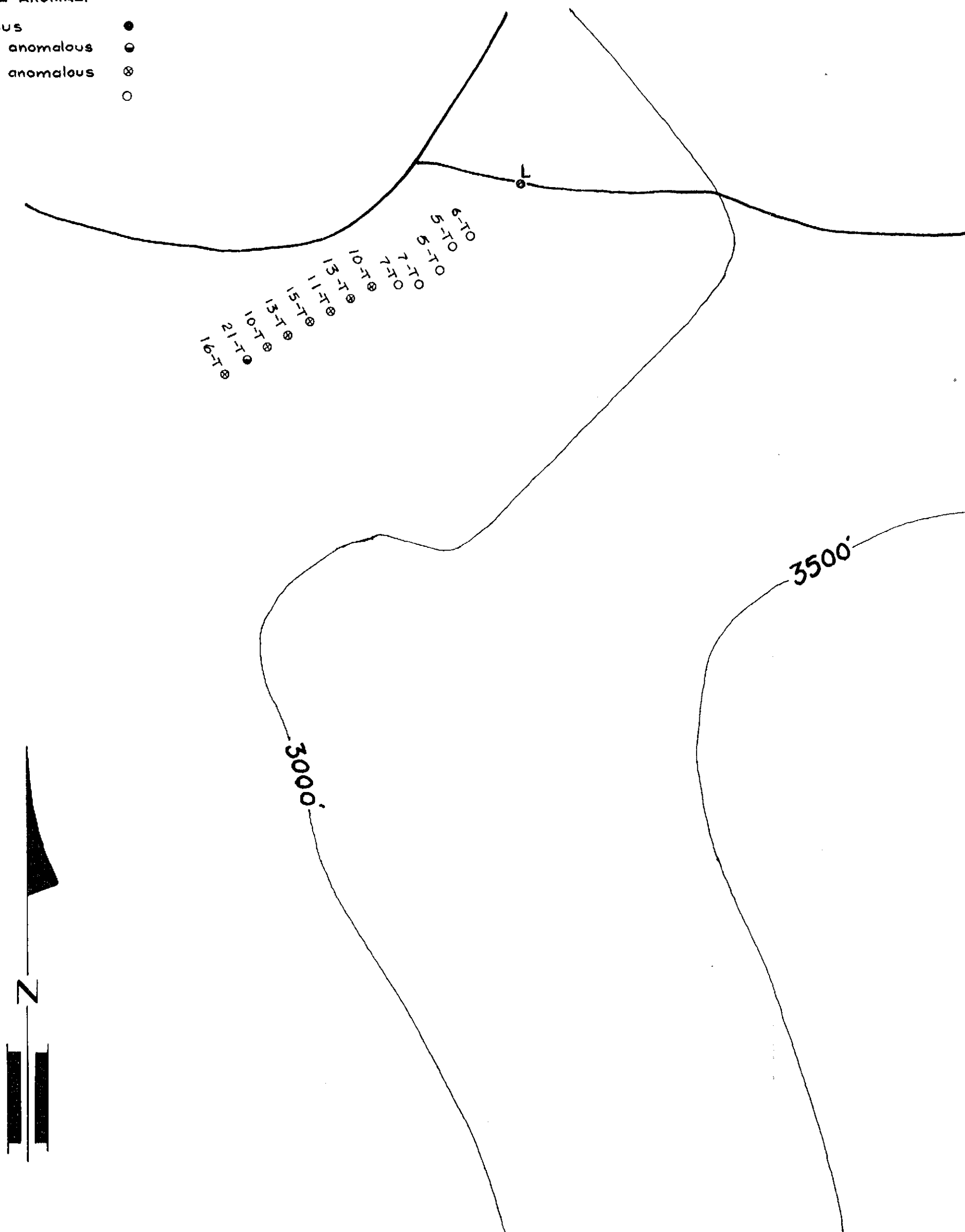

- 38-T ◐
- 17-T ◐
- 28-T ◐
- 30-T ◐
- 76-T ◐
- 68-T ◐
- 17-T ◐
- 12-T ◐
- 10-T ◐
- 4-S ◐
- 13-T ◐
- 5-S ◐
- 9-S ◐
- 8-S ◐
- 7-S ◐
- 25-S ◐
- 18-S ◐
- 11-S ◐
- 10-S ◐
- 8-S ◐
- 11-S ◐
- 9-T ◐
- 7-S ◐
- 7-S ◐
- 6-S ◐
- 4-S ◐
- 4-S ◐
- 4-S ◐
- 5-S ◐
- 3-S ◐
- 4-S ◐
- 5-S ◐
- 5-S ◐

3095

M-30



**GEOCHEMICAL ANOMALY**

- Anomalous ●
- Probably anomalous ⊙
- Possibly anomalous ⊗
- Negative ○

CANADIAN JOHNS-MANVILLE CO. LTD.

ANOMALY "C" — DETAIL SURVEY

Cu (ppm) DISTRIBUTION

**SALLUS CREEK AREA**

LILLOOET MINING DIVISION - B.C. - CANADA



Expiry Date: Jan. 28, 1972

<b>Project</b> 406	<b>Scale</b> 1" = 200'	<b>Survey by:</b> J. LIM C.P. LIN	<b>Date:</b> July 1970
-----------------------	---------------------------	--------------------------------------	---------------------------

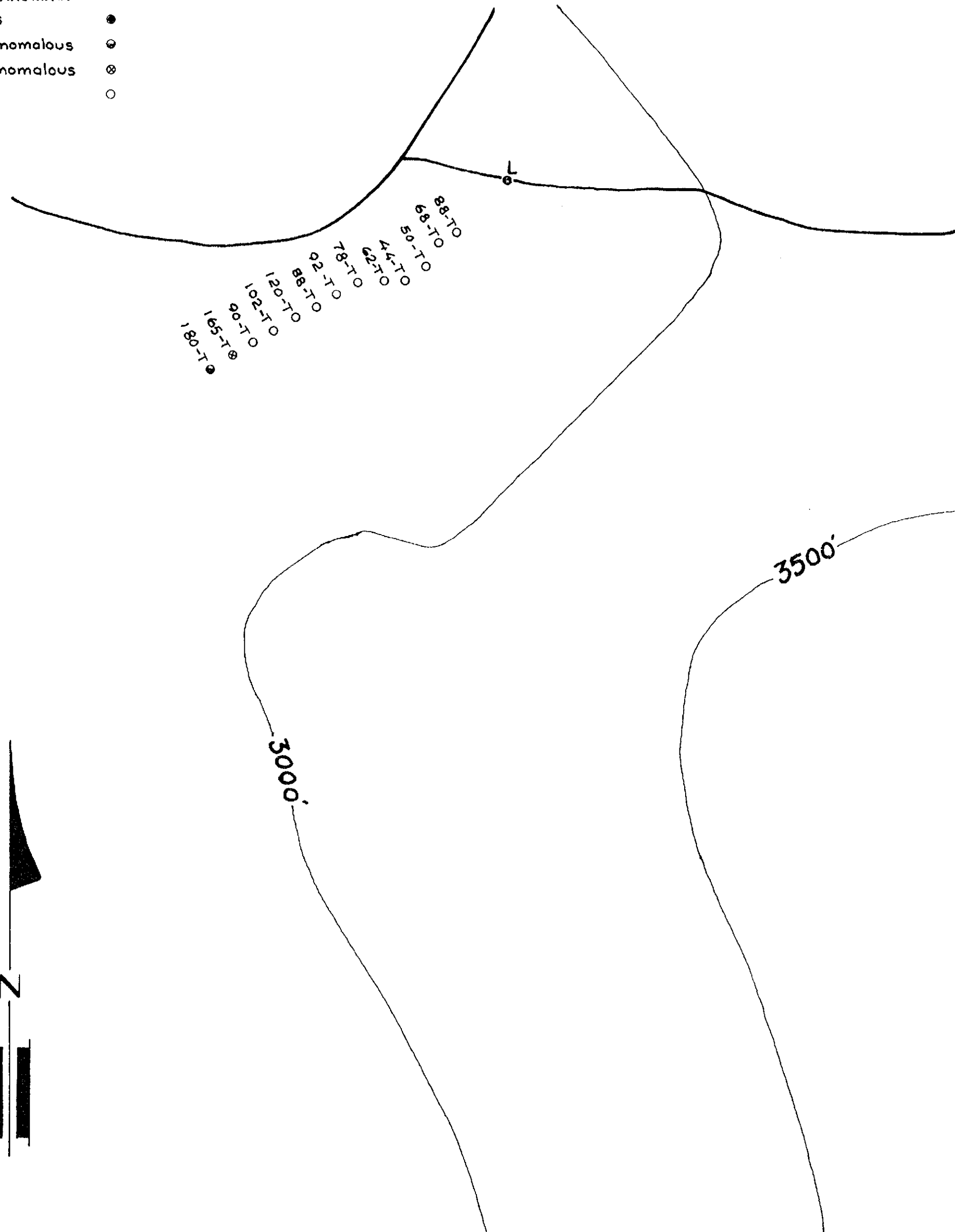

Department of  
 Mines and Petroleum Resources  
 ASSESSMENT REPORT  
 MAP NO. 3095  
 M-31

- 61-S ⊙ S
- 74-S ⊙
- 68-S ⊙
- 58-S ⊙
- 93-S ⊙ S
- 66-S ⊙
- 73-S ⊙
- 86-S ⊙
- 112-S ⊙ S
- 109-S ⊙
- 121-S ⊙
- 136-T ⊙
- 192-S ⊙ S
- 175-S ⊙
- 186-S ⊙
- 213-S ⊙
- 304-S ⊙ S
- 306-S ⊙
- 318-T ⊙
- 343-T ⊙
- 475-T ⊙ T
- 358-T ⊙
- 167-T ⊙
- 277-T ⊙
- 179-T ⊙ T
- 177-T ⊙
- 150-T ⊙
- 127-S ⊙
- 178-T ⊙ T
- 101-S ⊙
- 152-S ⊙
- 108-S ⊙
- 106-S ⊙ T

3095

M-31

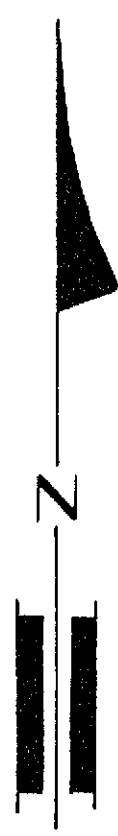

GEOCHEMICAL ANOMALY

- Anomalous ●
- Probably anomalous ○
- Possibly anomalous ⊗
- Negative ○

CANADIAN JOHNS-MANVILLE CO. LTD.

ANOMALY "C" — DETAIL SURVEY

Pb (ppm) DISTRIBUTION

SALLUS CREEK AREA

LILLOOET MINING DIVISION - B.C. - CANADA

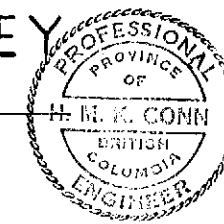

Expiry Date: Jan. 28, 1972

Project 406	Scale 1" = 200'	Survey by: J. LIM      C.P. LIN	Date: July 1970
----------------	--------------------	------------------------------------	--------------------

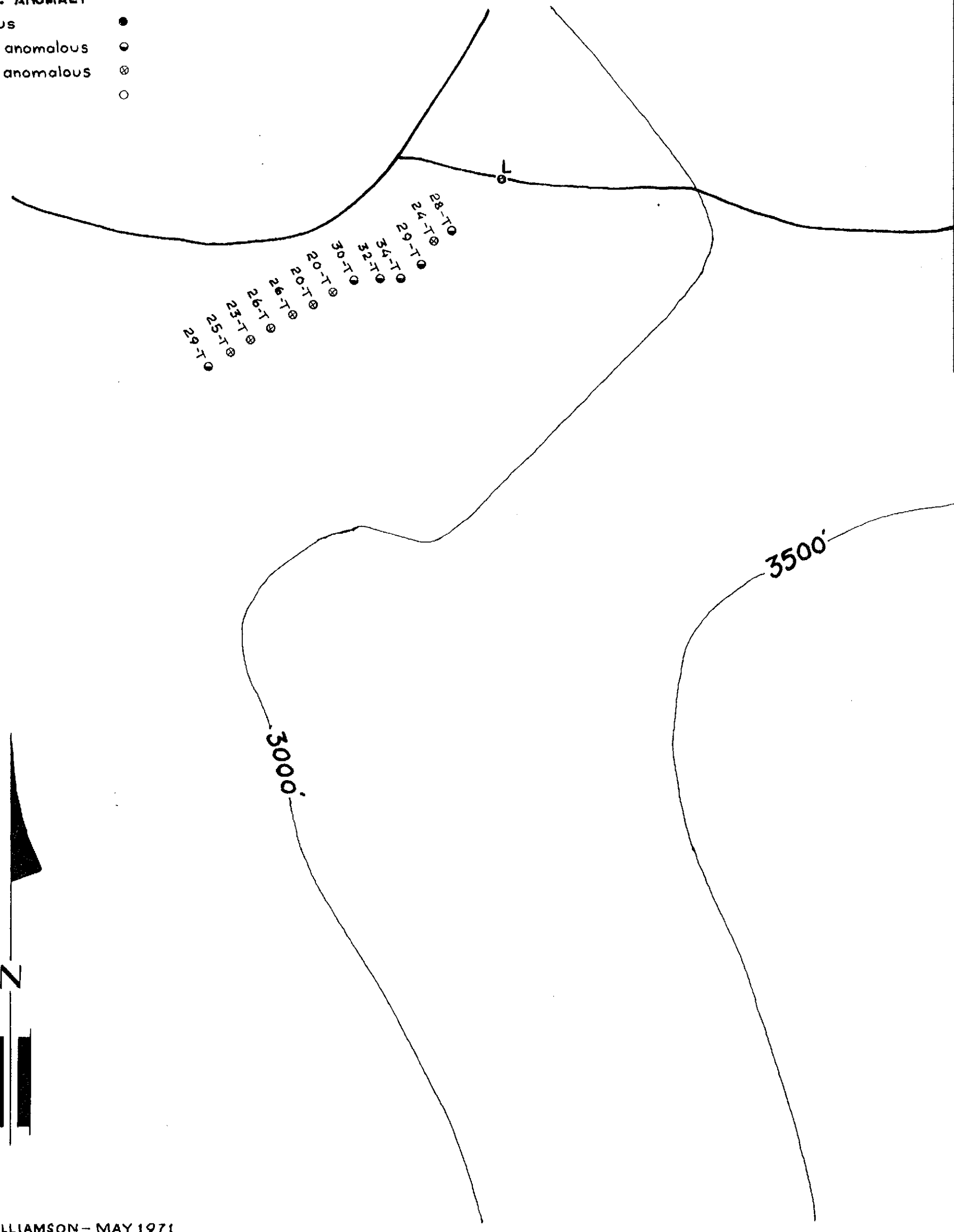

Department of  
Mines and Petroleum Resources  
ASSESSMENT REPORT  
NO. 3095  
MAP #32

3095 M-32

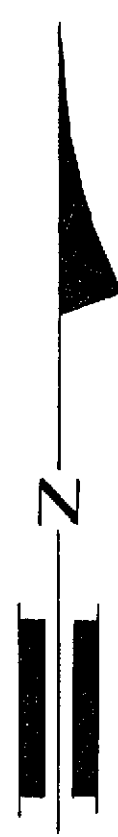



GEOCHEMICAL ANOMALY

- Anomalous ●
- Probably anomalous ◐
- Possibly anomalous ⊗
- Negative ○

CANADIAN JOHNS-MANVILLE CO. LTD.

ANOMALY "C" — DETAIL SURVEY

Zn (ppm) DISTRIBUTION

SALLUS CREEK AREA

LILLOOET MINING DIVISION - B.C. - CANADA

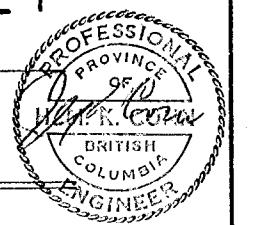

Expiry Date: Jan. 28, 1972

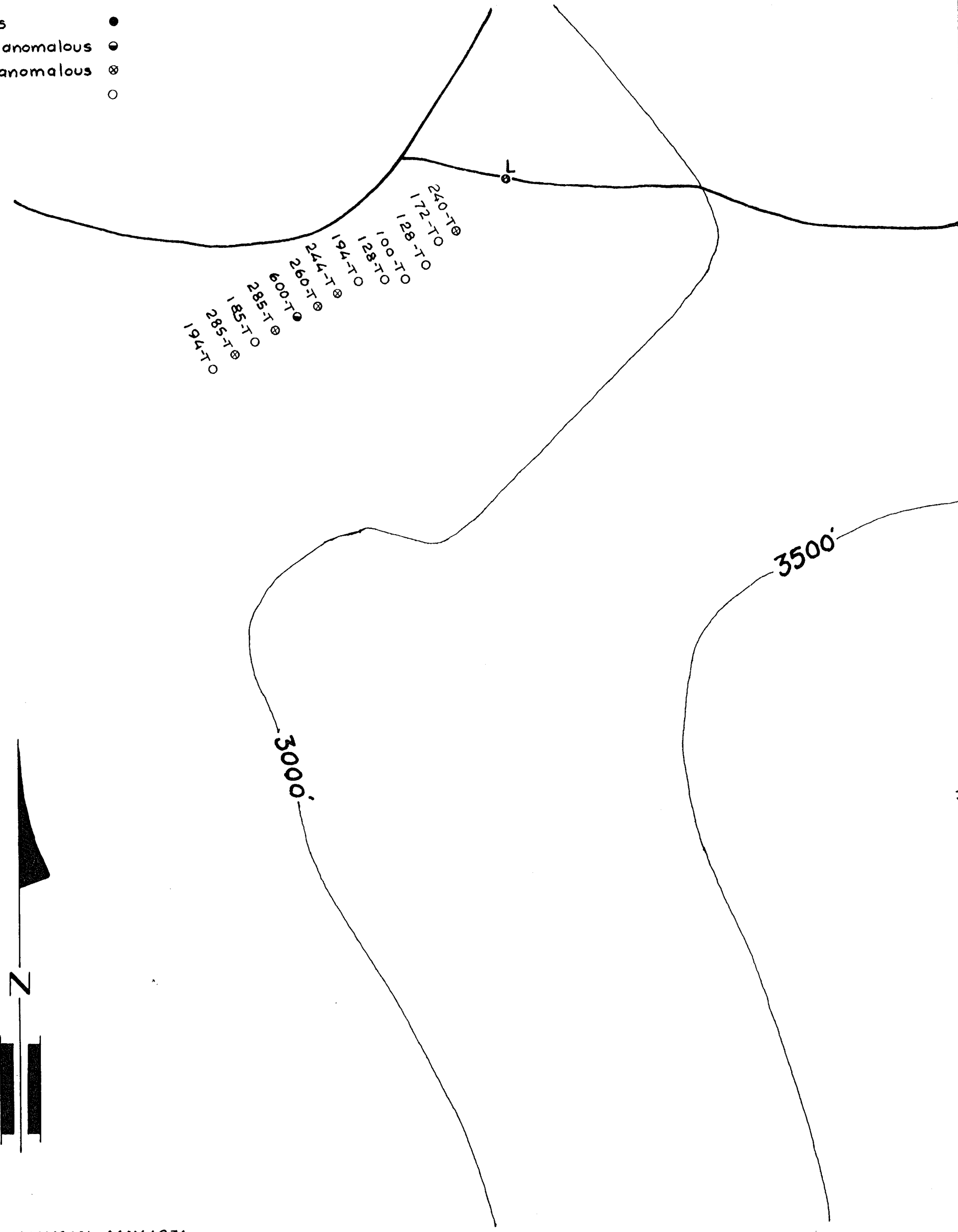

Project 406	Scale 1" = 200'	Survey by: J. LIM C.P. LIN	Date: July 1970
----------------	--------------------	-------------------------------	--------------------

Department of  
Mines and Petroleum Resources  
ASSESSMENT REPORT  
NO. 3095 MAP #33



3095 M-33

GEOCHEMICAL ANOMALY

- Anomalous ●
- Probably anomalous ⊙
- Possibly anomalous ⊗
- Negative ○

CANADIAN JOHNS-MANVILLE CO. LTD.

ANOMALY "C" — DETAIL SURVEY

Ag (ppm) DISTRIBUTION

SALLUS CREEK AREA

LILLOOET MINING DIVISION - B.C. - CANADA

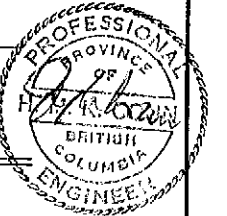

Expiry Date: Jan. 28, 1972

Project 406	Scale 1" = 200'	Survey by: J. LIM C.P. LIN	Date: July 1970
----------------	--------------------	-------------------------------	--------------------

● 1.6-T ⊗  
 ● 1.5-T ⊗  
 ● 1.7-T ⊗  
 ● 2.4-T ●  
 ● 2.2-T ●  
 ● 1.8-T ⊗  
 ● 2.2-T ●  
 ● 2.2-T ●  
 ● 2.6-T ●  
 ● 1.5-T ⊗  
 ● 2.2-T ●  
 ● 1.8-T ●

Department of  
 Mines and Petroleum Resources  
 ASSESSMENT REPORT  
 MAP # 34  
 NO. 3095



3000'

3500'

4000'

● 0.5-S ⊗  
 ● 0.6-S ⊗  
 ● 0.6-S ⊗  
 ● 0.7-S ⊗  
 ● 0.9-S ⊗  
 ● 0.8-S ⊗  
 ● 0.7-S ⊗  
 ● 0.8-S ⊗  
 ● 1.2-S ⊗  
 ● 0.5-S ⊗  
 ● 0.7-S ⊗  
 ● 0.8-T ⊗  
 ● 1.1-S ⊗  
 ● 0.9-S ⊗  
 ● 1.0-S ⊗  
 ● 1.6-S ⊗  
 ● 1.3-S ⊗  
 ● 1.5-S ⊗  
 ● 1.3-T ⊗  
 ● 1.2-T ⊗  
 ● 1.6-T ⊗  
 ● 1.3-T ⊗  
 ● 0.4-T ⊗  
 ● 1.5-T ⊗  
 ● 1.1-T ⊗  
 ● 1.1-T ⊗  
 ● 0.8-T ⊗  
 ● 0.9-S ⊗  
 ● 1.9-T ⊗  
 ● 1.0-S ⊗  
 ● 1.1-S ⊗  
 ● 0.8-S ⊗  
 ● 1.6-S ⊗

3095 M-34

4500'

CANADIAN JOHNS-MANVILLE CO. LTD.

ANOMALY "C" — DETAIL SURVEY

# GEOLOGY

## SALLUS CREEK AREA

LILLOOET MINING DIVISION - B.C. - CANADA

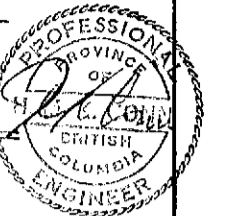

Expiry Date: Jan. 28, 1972

Project 406	Scale 1" = 200'	Survey by: J. LIM	Date: July 1970
		C. P. LIN	

Department of  
Mines and Petroleum Resources  
ASSESSMENT REPORT  
MAP #35  
NO. 3095

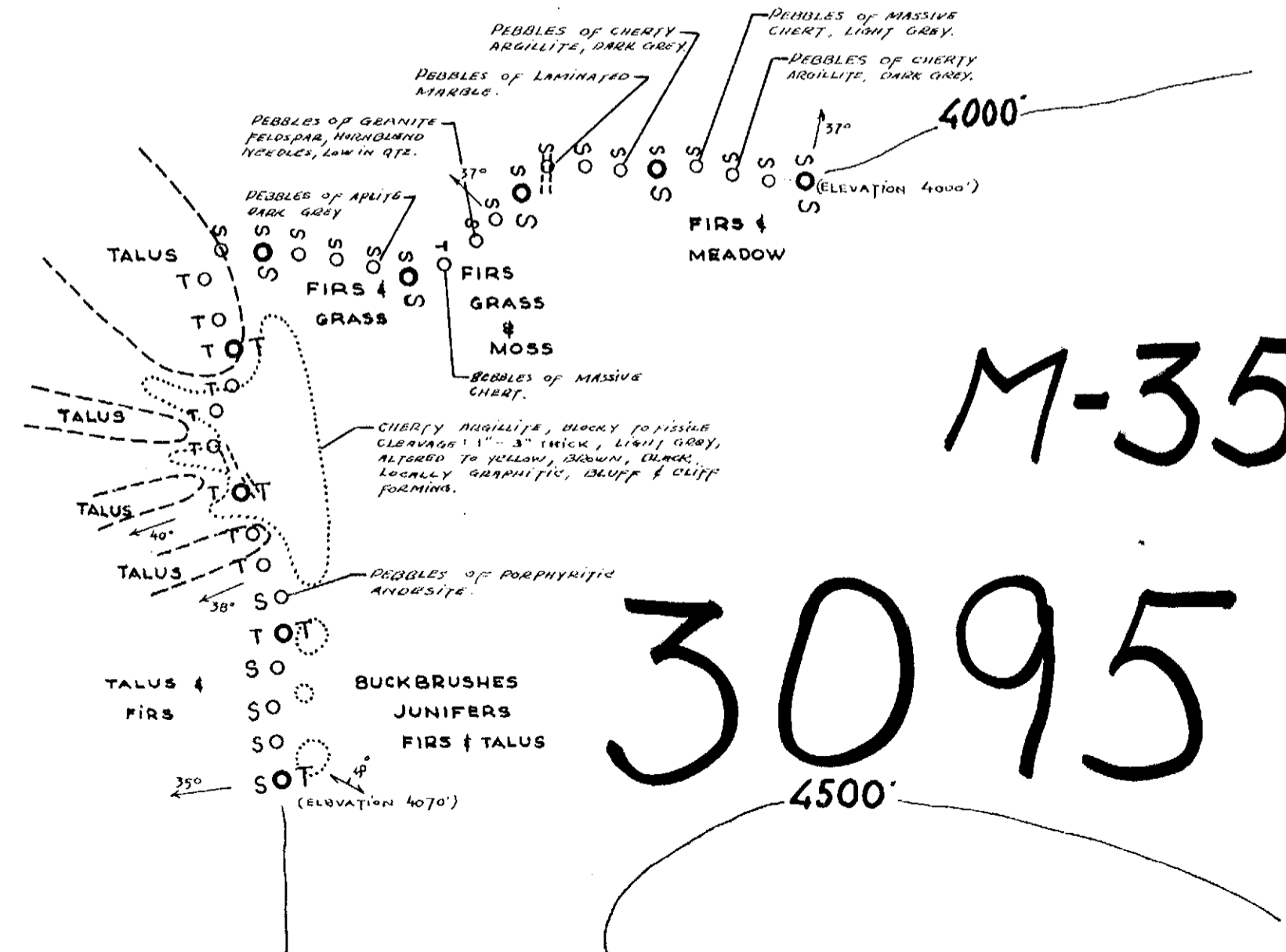
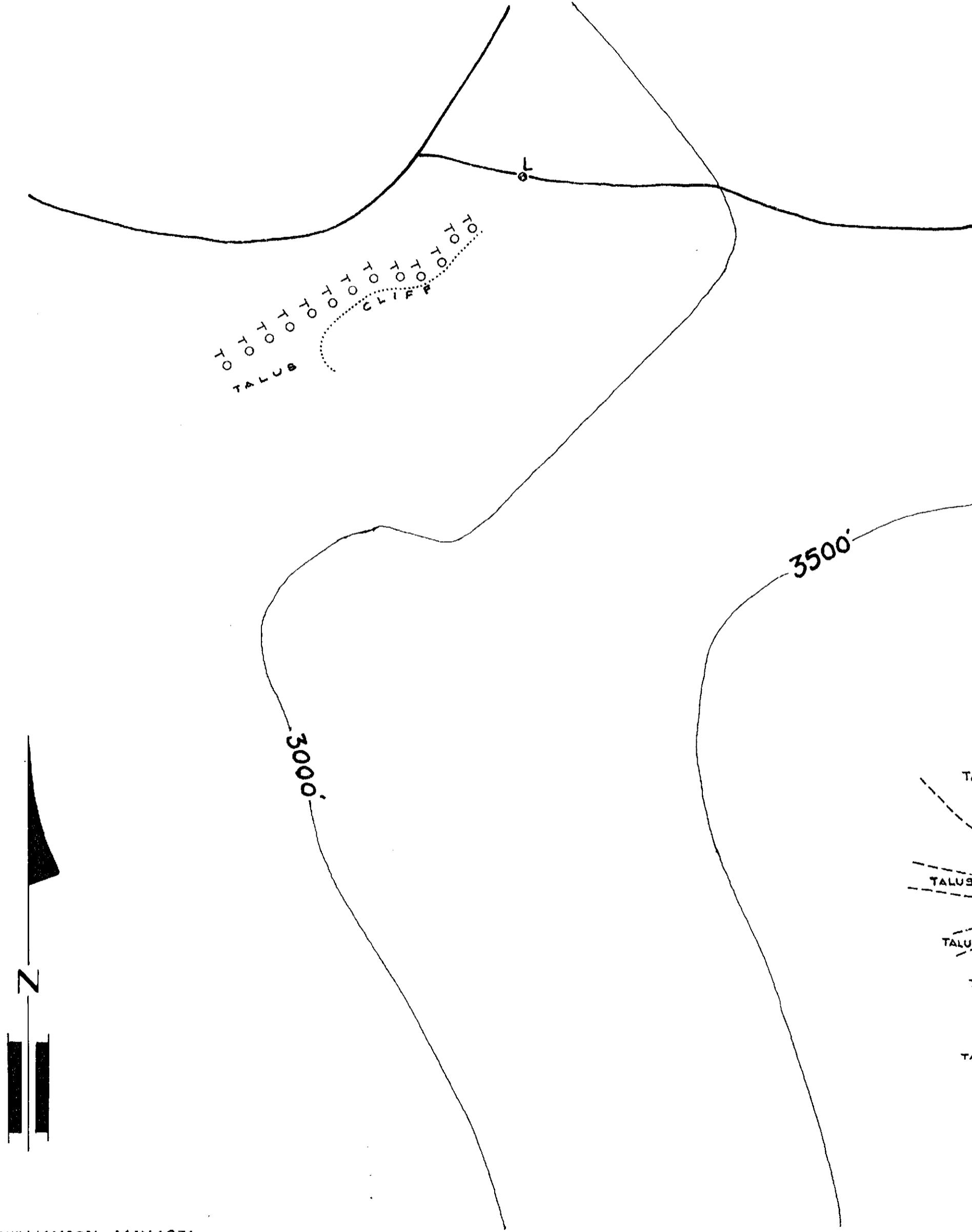

M-35

3095

TRACED: J.M. LAUZIER - ASBESTOS, QUÉ.  
DATE: MAY 6, 1971.

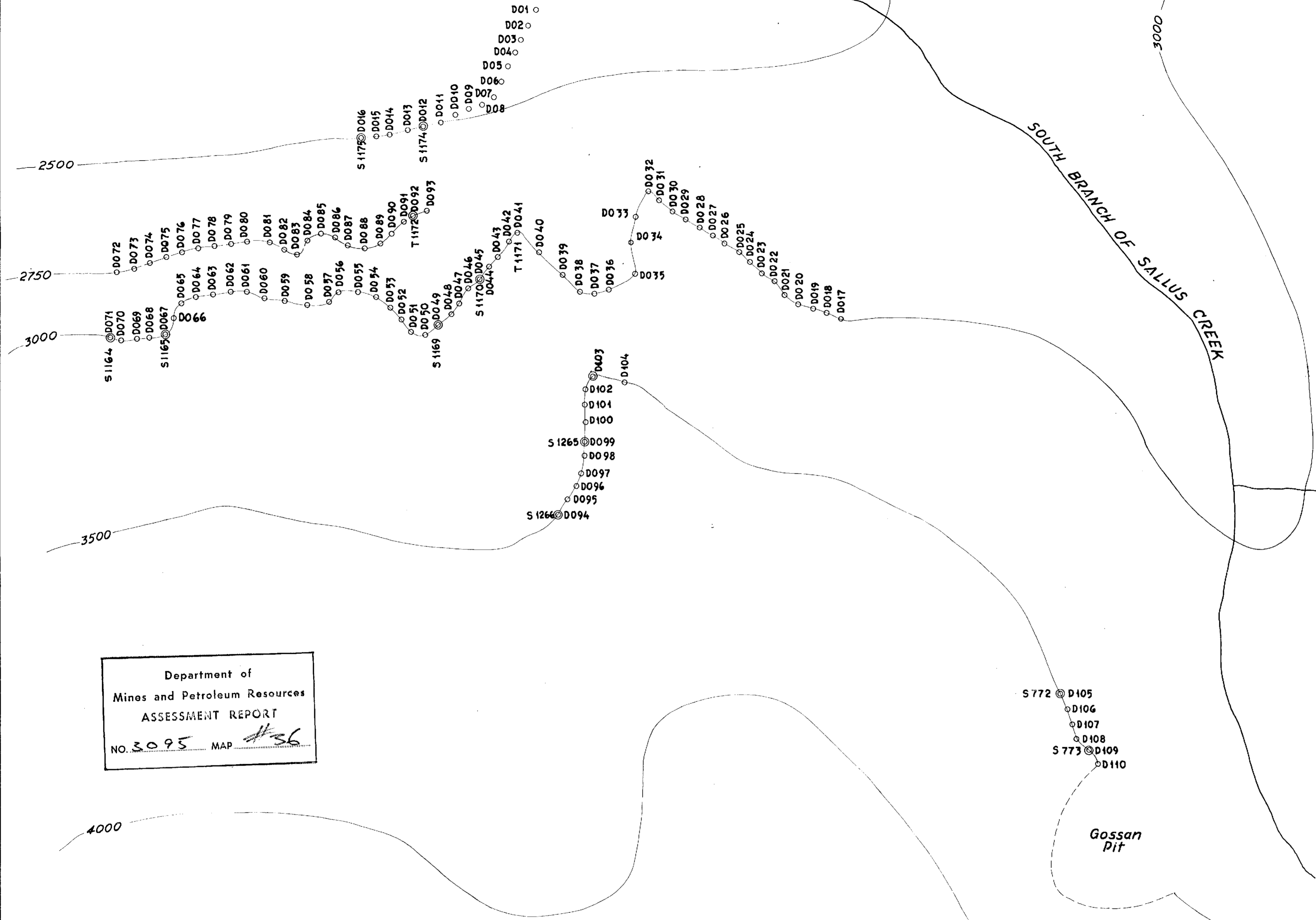

Department of  
Mines and Petroleum Resources  
ASSESSMENT REPORT  
NO. 3095 MAP #36

CANADIAN JOHNS-MANVILLE CO., LTD.  
ANOMALY "D" - DETAIL SURVEY  
SAMPLE LOCATION  
SALLUS CREEK AREA  
LILLOOET MINING DIVISION - B.C. - CANADA

Project 406	Scale: 1" = 200'	Survey by: J. Lim - C.P. Lin	Date: July, 1970
----------------	---------------------	---------------------------------	---------------------

3905 M-36

TRACED: J-M. LAUZIER - ASBESTOS, QUÉ.  
DATE: MAY 6, 1971.

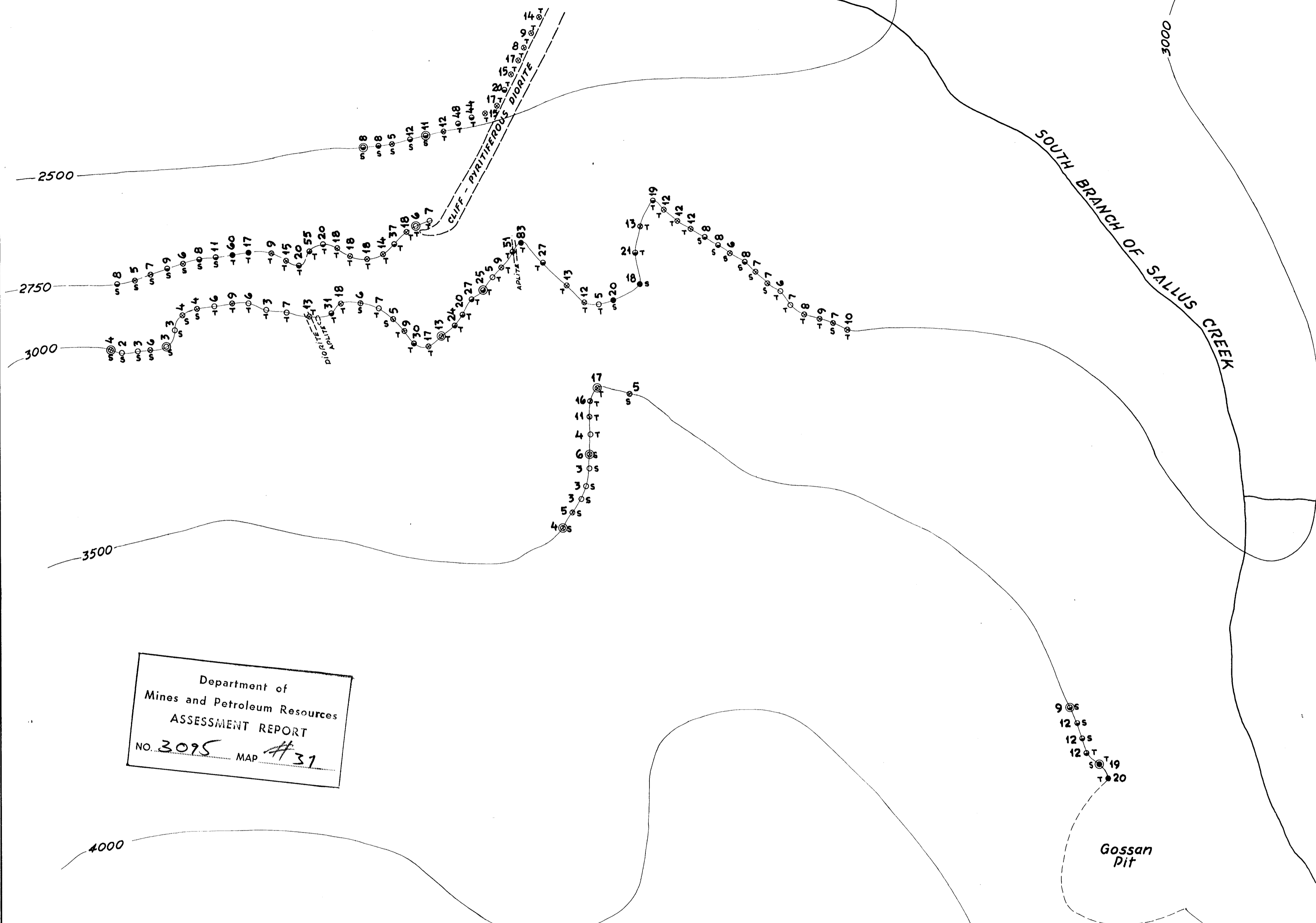

Department of  
Mines and Petroleum Resources  
ASSESSMENT REPORT  
NO. 3095 MAP #31

CANADIAN JOHNS-MANVILLE CO., LTD.  
ANOMALY "D" - DETAIL SURVEY  
Mo (ppm) DISTRIBUTION  
SALLUS CREEK AREA  
LILLOOET MINING DIVISION - B.C. - CANADA

Project 406 Scale: 1" = 200' Survey by: J. Lim - C.P. Lin Date: July, 1970

3095

M-37

GEOCHEMICAL ANOMALY  
Anomalous ●  
Probably anomalous ◐  
Possibly anomalous ⊗  
Negative ○

TRACED: J-M LAUZIER - ASBESTOS, QUÉ.  
 DATE: MAY 6, 1971.



Department of  
 Mines and Petroleum Resources  
 ASSESSMENT REPORT  
 NO. 3095 MAP #38

CANADIAN JOHNS-MANVILLE CO., LTD.  
 ANOMALY "D" - DETAIL SURVEY  
 CU (ppm) DISTRIBUTION  
 SALLUS CREEK AREA  
 LILLOOET MINING DIVISION - B.C. - CANADA

Project 406	Scale: 1" = 200'	Survey by: J. Lim - C.P. Lin	Date: July, 1970
----------------	---------------------	---------------------------------	---------------------

3095

M-38

**GEOCHEMICAL ANOMALY**

- Anomalous ●
- Probably anomalous ○
- Possibly anomalous ⊗
- Negative ○

TRACED: J-M. LAUZIER - ASBESTOS, QUÉ.  
 DATE: MAY 6, 1971.

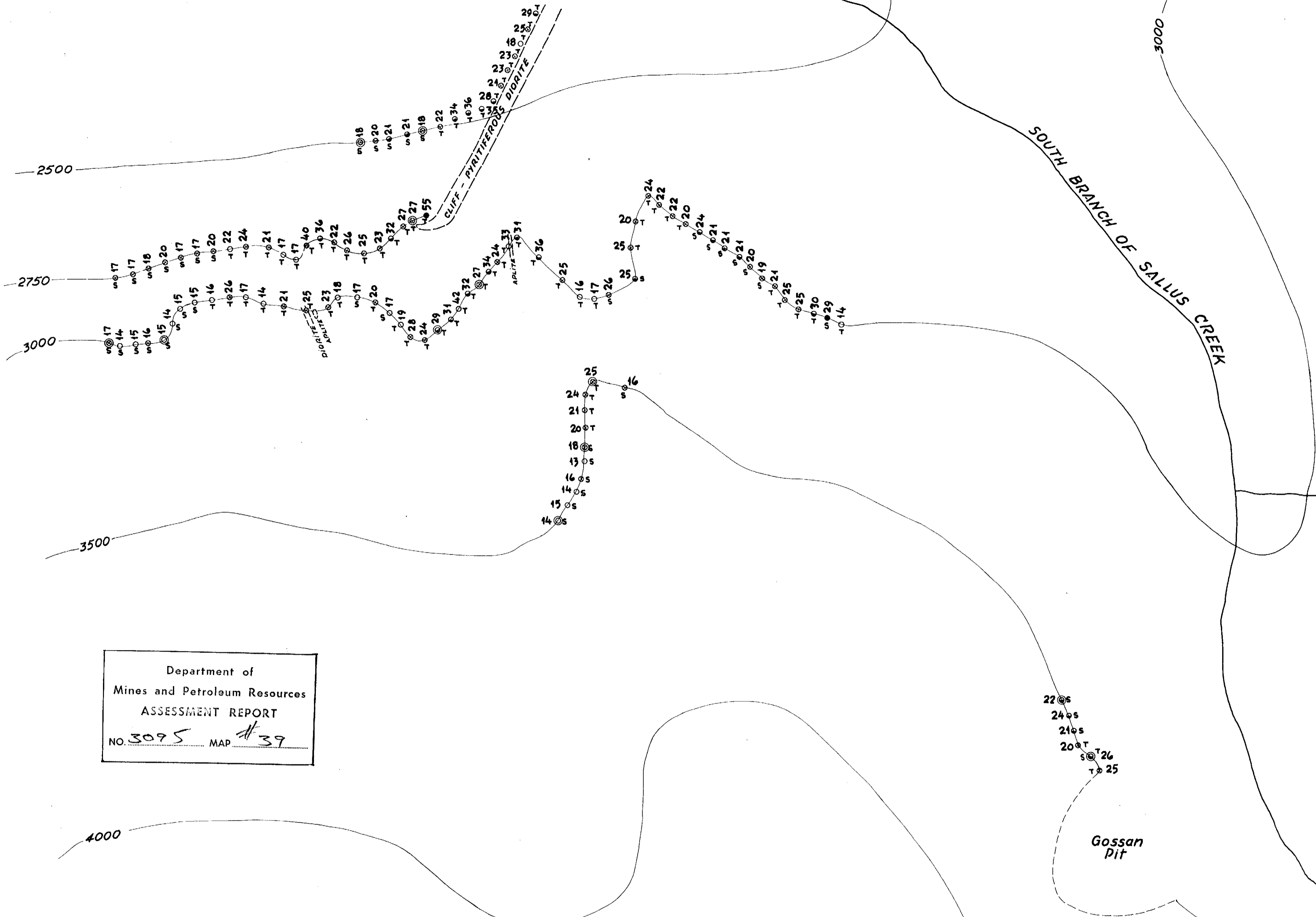

Department of  
 Mines and Petroleum Resources  
 ASSESSMENT REPORT  
 NO. 3095 MAP #39

CANADIAN JOHNS-MANVILLE CO., LTD.  
 ANOMALY "D" - DETAIL SURVEY  
 Pb (ppm) DISTRIBUTION  
 SALLUS CREEK AREA  
 LILLOOET MINING DIVISION - B.C. - CANADA

Project 406	Scale: 1" = 200'	Survey by: J. LIM - C.P. LIN	Date: July, 1970
----------------	---------------------	---------------------------------	---------------------

3095 M-39

GEOCHEMICAL ANOMALY  
 Anomalous ●  
 Probably anomalous ○  
 Possibly anomalous ⊙  
 Negative ○

TRACED: J.M. LAUZIER - ASBESTOS, QUÉ.  
 DATE: MAY 6, 1971.

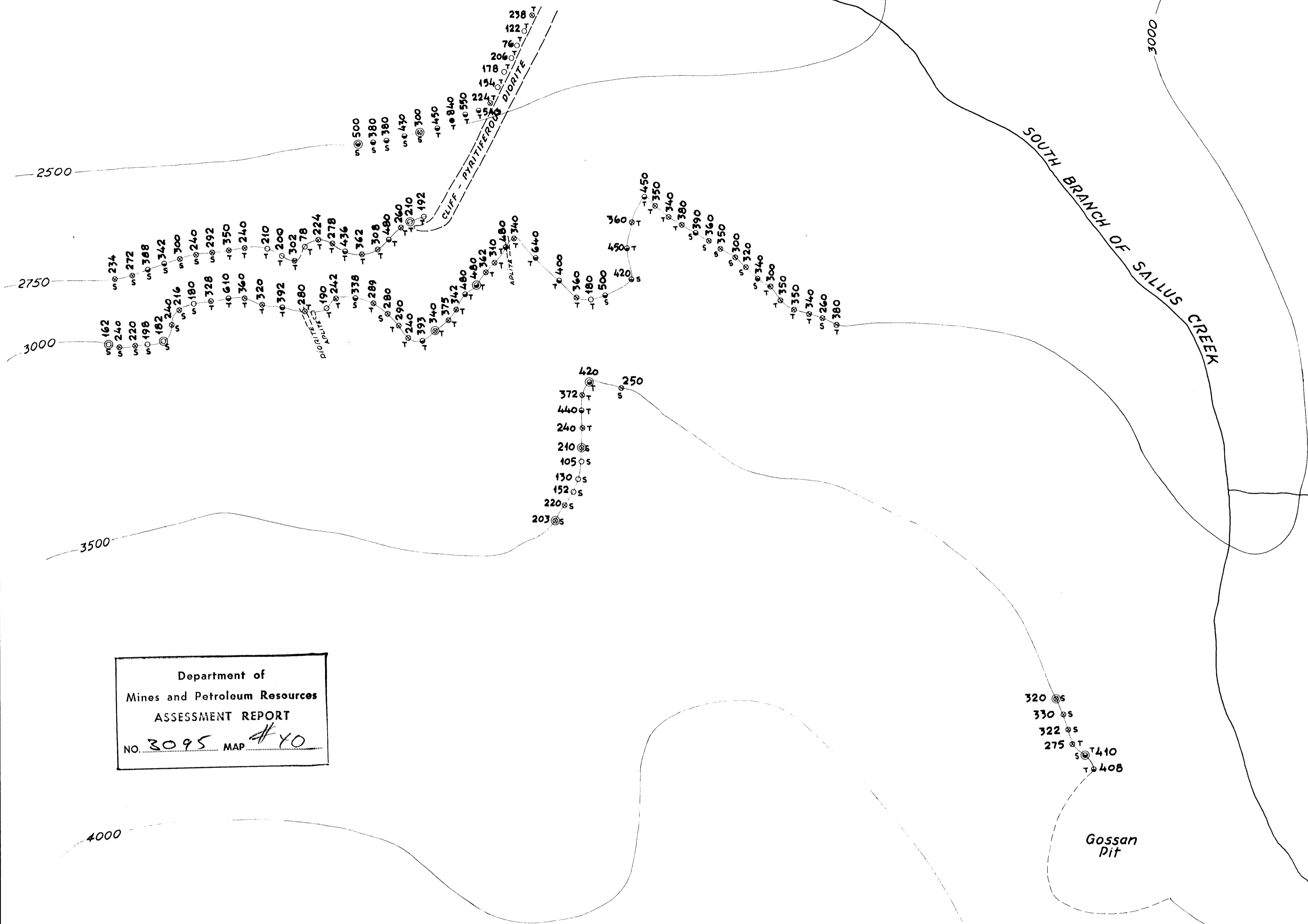

Department of  
 Mines and Petroleum Resources  
 ASSESSMENT REPORT  
 NO. 3095 MAP #40

CANADIAN JOHNS-MANVILLE CO., LTD.  
 ANOMALY "D" - DETAIL SURVEY  
 Zn (ppm) DISTRIBUTION  
 SALLUS CREEK AREA  
 LILLOOET MINING DIVISION - B.C. - CANADA

Project 406    Scale: 1" = 200'    Survey by: J. Lim - C.P. Lin    Date: July, 1970



GEOCHEMICAL ANOMALY  
 Anomalous ●  
 Probably anomalous ◐  
 Possibly anomalous ⊗  
 Negative ○

3095 M-40



TRACED: J.M. LAUZIER - ASBESTOS, QUÉ.  
 DATE: MAY 6, 1971.

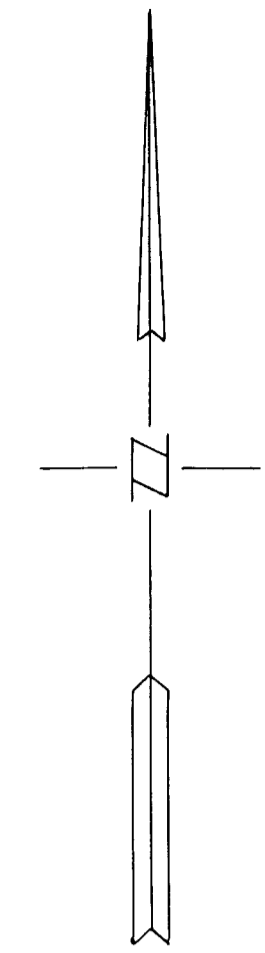
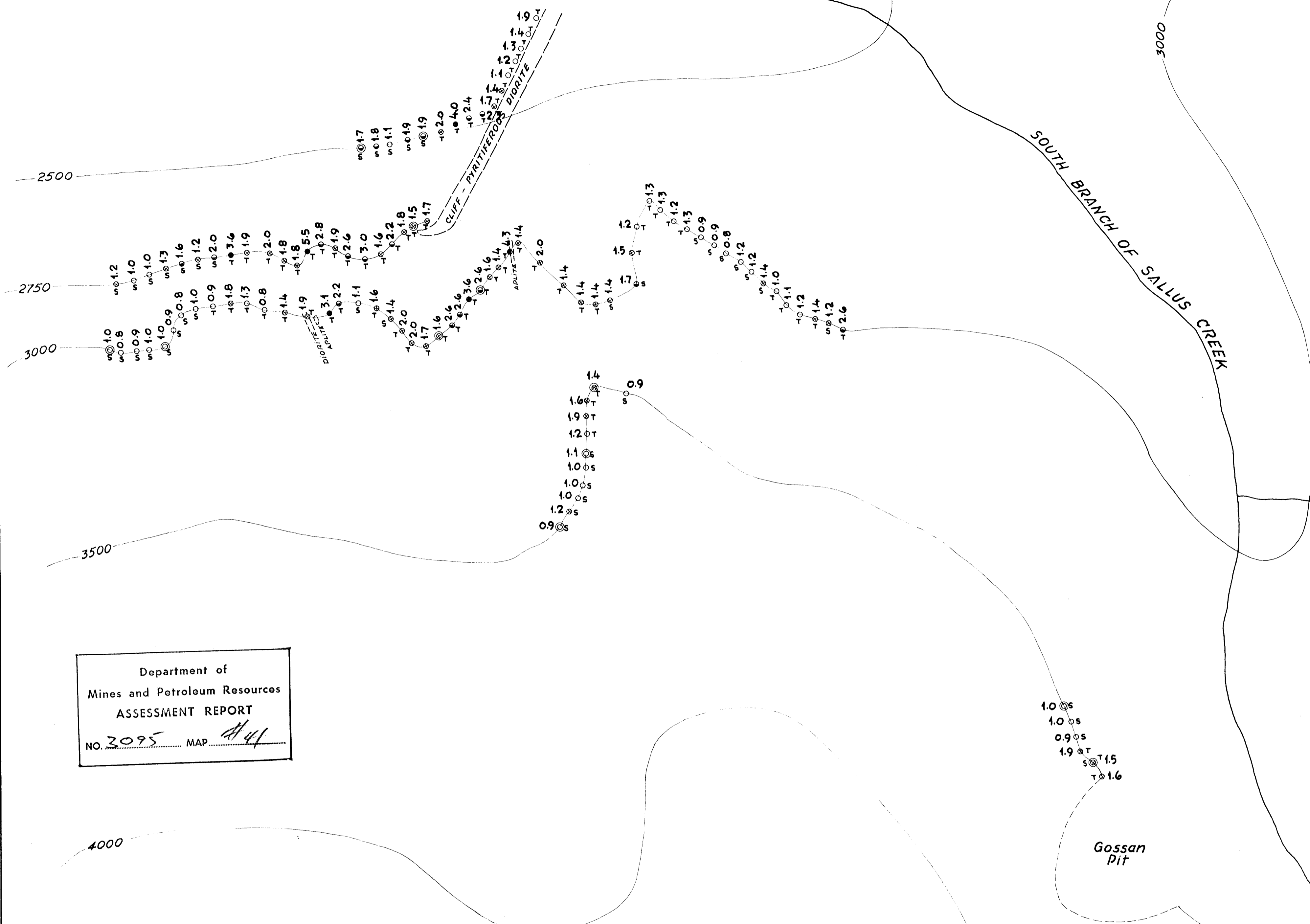

Department of  
 Mines and Petroleum Resources  
 ASSESSMENT REPORT  
 NO. 3095 MAP M.41

CANADIAN JOHNS-MANVILLE CO., LTD.  
 ANOMALY "D" - DETAIL SURVEY  
 Ag (ppm) DISTRIBUTION  
 SALLUS CREEK AREA  
 LILLOOET MINING DIVISION - B.C. - CANADA

Project 406 Scale: 1" = 200' Survey by: J. Lim - C.P. Lin Date: July, 1970

GEOCHEMICAL ANOMALY  
 Anomalous ●  
 Probably anomalous ⊖  
 Possibly anomalous ⊗  
 Negative ○

3095 M.41

TRACED: J.M. LAUZIER - ASBESTOS, QUÉ.  
DATE: MAY 6, 1971.

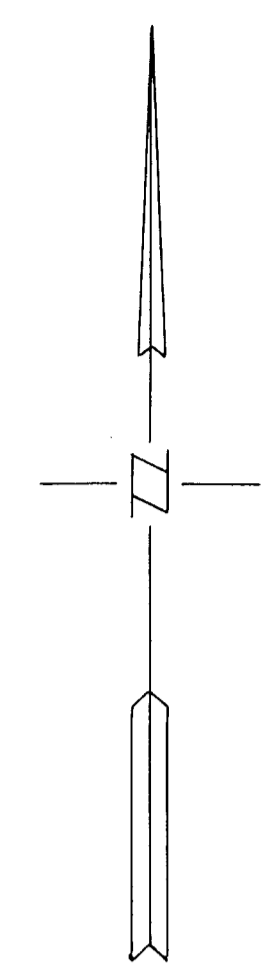
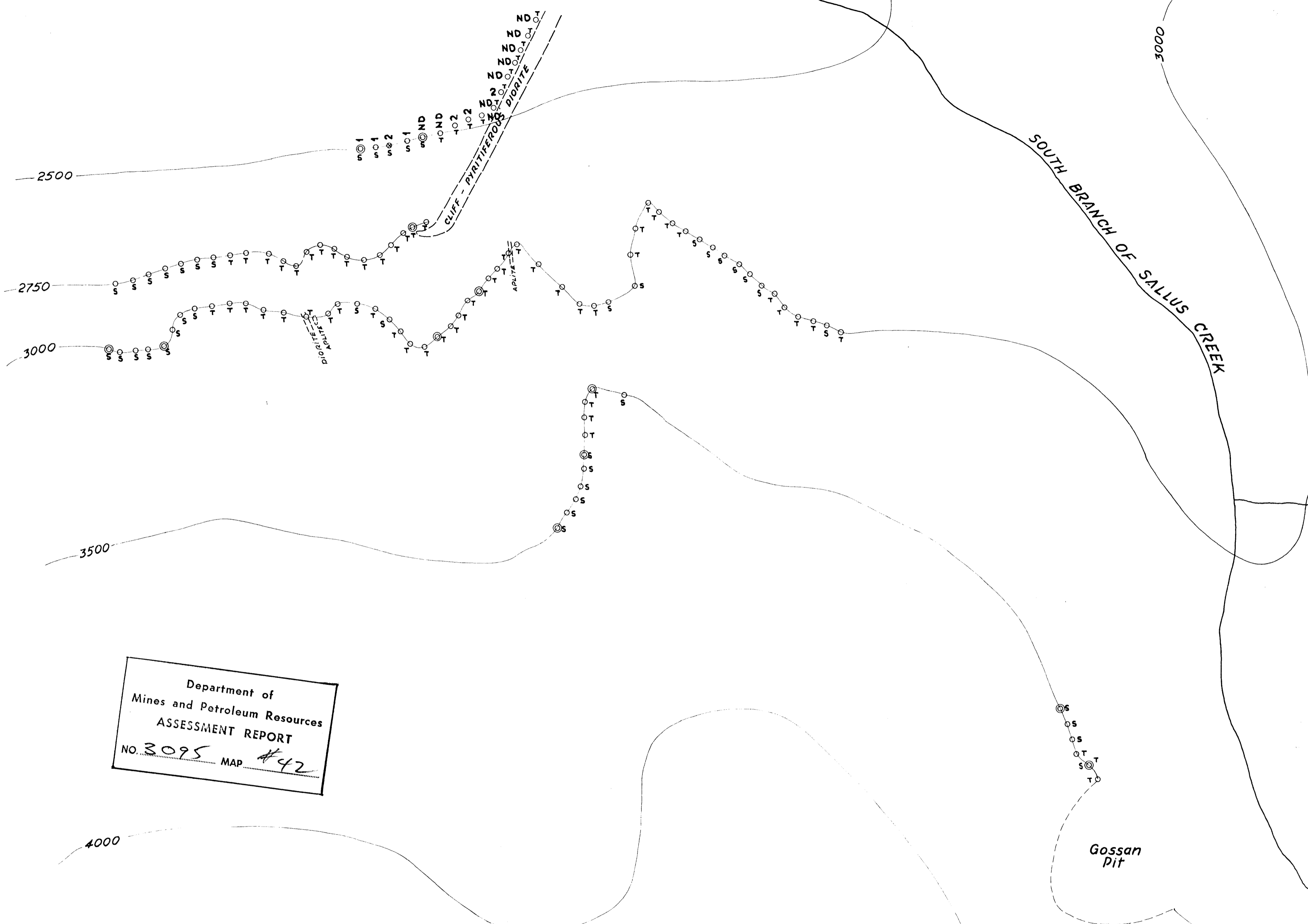

Department of  
Mines and Petroleum Resources  
ASSESSMENT REPORT  
NO. 3095 MAP #42

CANADIAN JOHNS-MANVILLE CO., LTD.

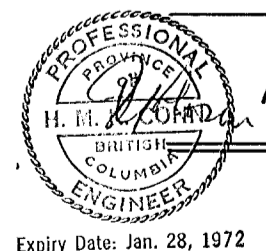

ANOMALY "D" - DETAIL SURVEY

W (ppm) DISTRIBUTION

SALLUS CREEK AREA

LILLOOET MINING DIVISION - B.C. - CANADA

GEOCHEMICAL ANOMALY

- Anomalous ●
- Probably anomalous ○
- Possibly anomalous ⊗
- Negative ○

3095 M-42

Project 406	Scale: 1" = 200'	Survey by: J. Lim - C.P. Lin	Date: July, 1970
----------------	---------------------	---------------------------------	---------------------

TRACED: J.M. LAUZIER - ASBESTOS, QUÉ.  
DATE: MAY 6, 1971.

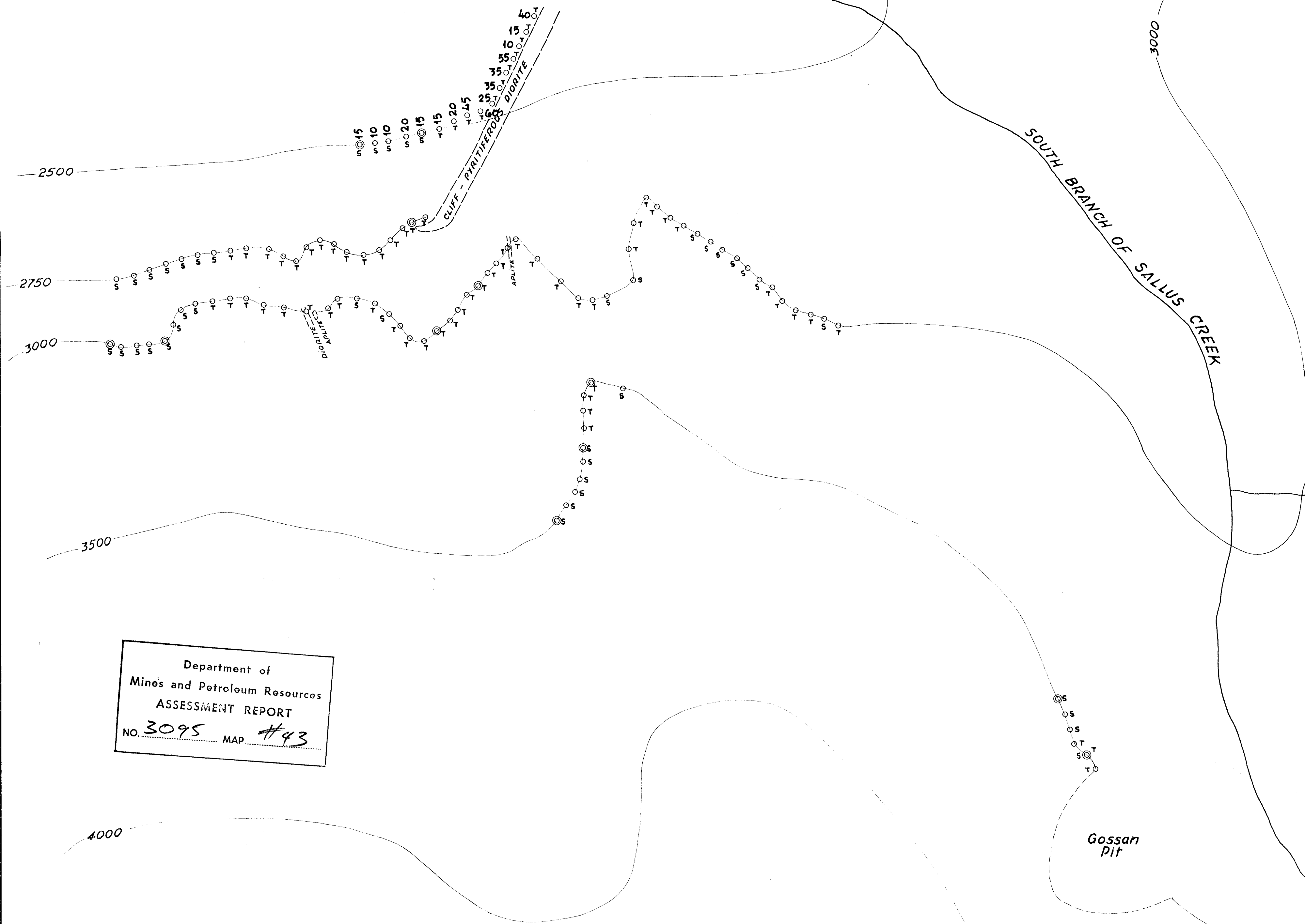

Department of  
Mines and Petroleum Resources  
ASSESSMENT REPORT  
NO. 3095 MAP #43

CANADIAN JOHNS-MANVILLE CO., LTD.  
ANOMALY "D" - DETAIL SURVEY  
Au (ppb) DISTRIBUTION  
SALLUS CREEK AREA  
LILLOOET MINING DIVISION - B.C. - CANADA

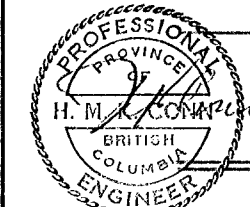

Expiry Date: Jan. 28, 1972

Project 406	Scale: 1" = 200'	Survey by: J. Lim - C.P. Lin	Date: July, 1970
----------------	---------------------	---------------------------------	---------------------

3095 M43

TRACED: J.M. LAUZIER - ASBESTOS, QUÉ.  
 DATE: MAY 6, 1971.

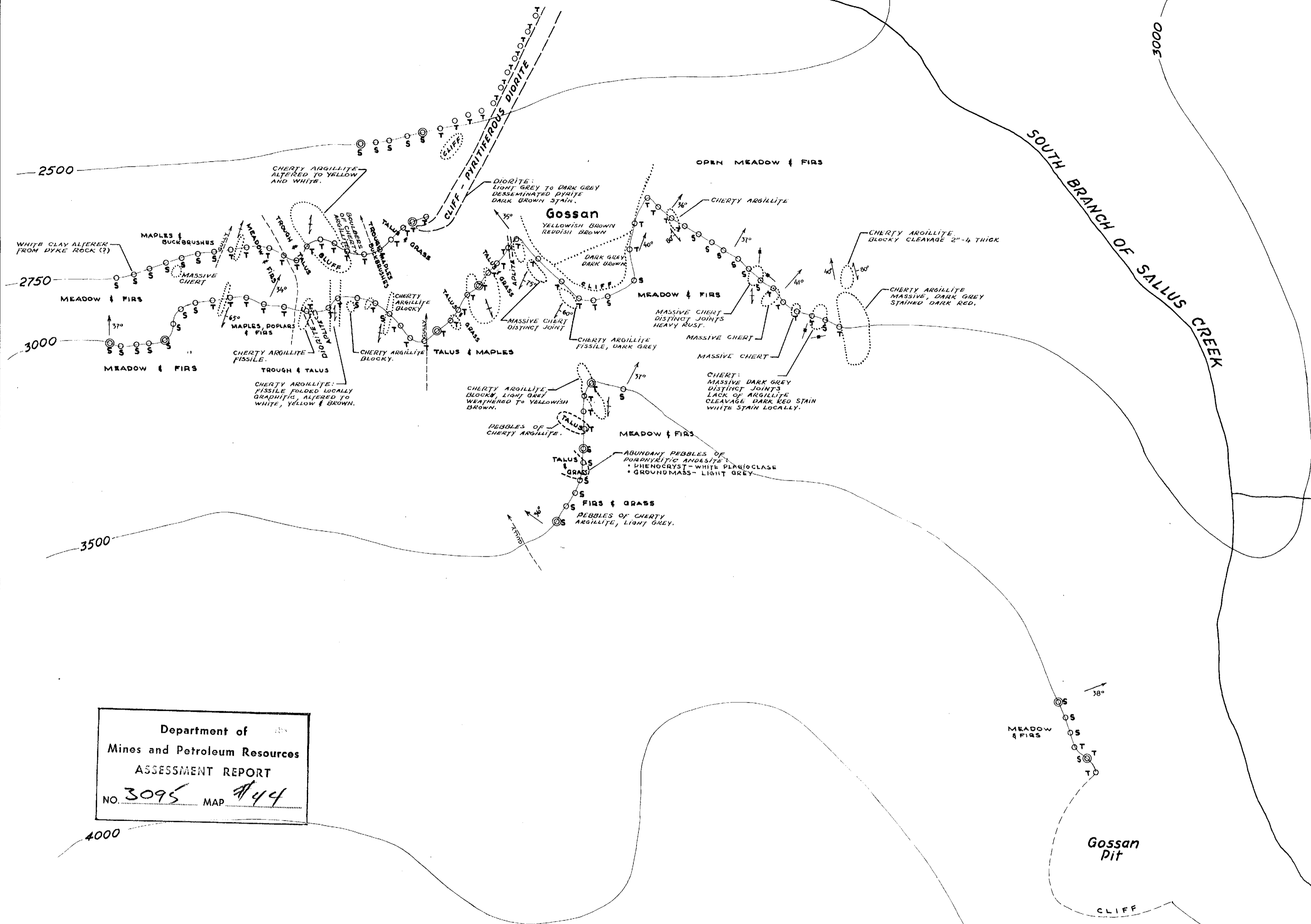

Department of  
 Mines and Petroleum Resources  
 ASSESSMENT REPORT  
 NO. 3095 MAP #44

CANADIAN JOHNS-MANVILLE CO., LTD.  
 ANOMALY "D" - DETAIL SURVEY  
 GEOLOGY  
 SALLUS CREEK AREA  
 LILLOOET MINING DIVISION - B.C. - CANADA

Project 406	Scale: 1" = 200'	Survey by: J. Lim - C.P. Lin	Date: July, 1970
----------------	---------------------	---------------------------------	---------------------

3095 M-44

TRACED: J.M. LAUZIER - ASBESTOS, QUÉ.  
DATE: MAY 10, 1971.

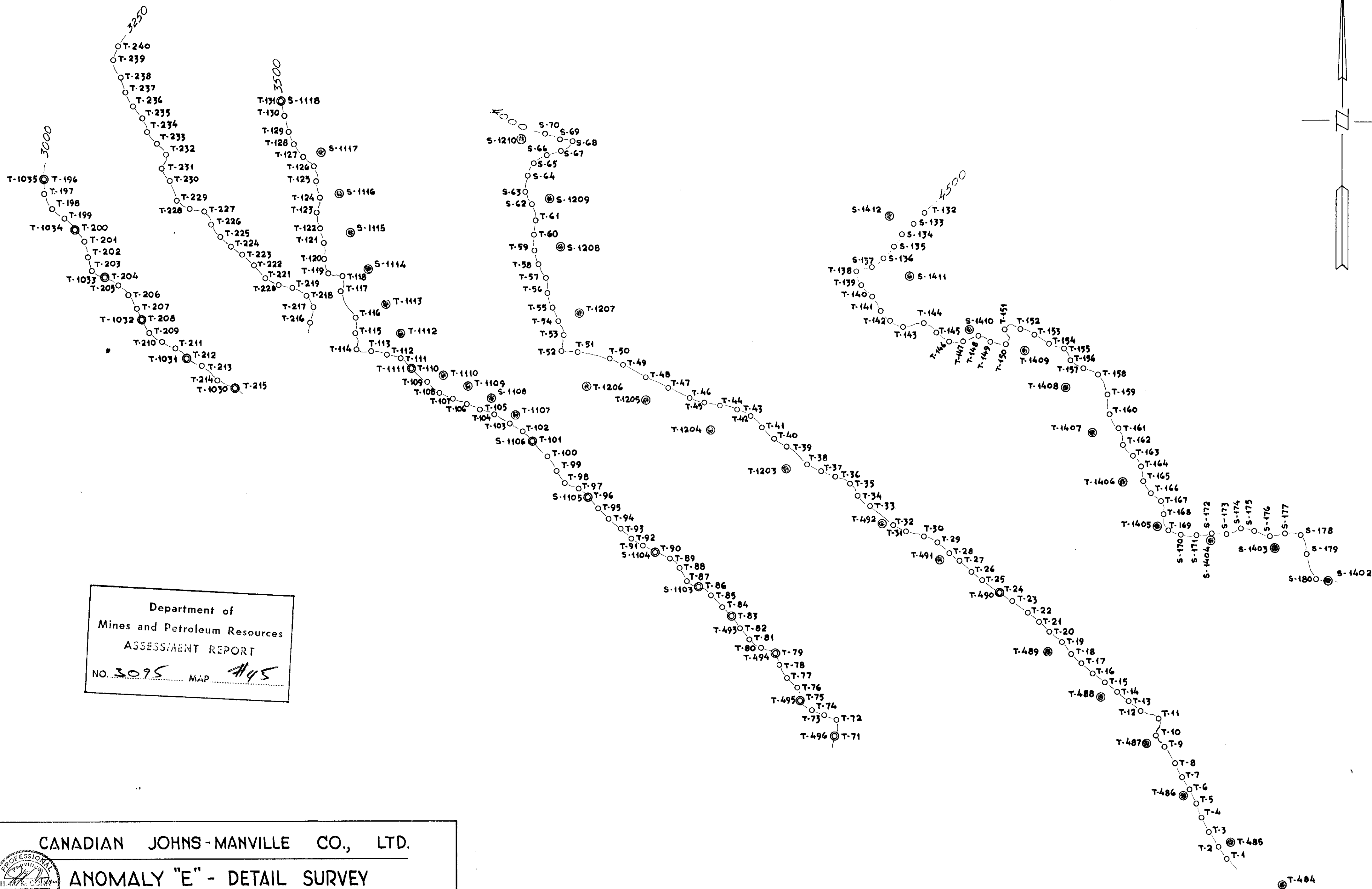

Department of  
Mines and Petroleum Resources  
ASSESSMENT REPORT  
NO. 3095 MAP #45

CANADIAN JOHNS-MANVILLE CO., LTD.  
ANOMALY "E" - DETAIL SURVEY  
SAMPLE LOCATION  
SALLUS CREEK AREA  
LILLOOET MINING DIVISION - B.C. - CANADA

Project 406	Scale: 1" = 200'	Survey by: J. LIM - C.P. LIN	Date: June, 1970.
----------------	---------------------	---------------------------------	----------------------

3095 M-45



Department of  
 Mines and Petroleum Resources  
 ASSESSMENT REPORT  
 NO. 3095 MAP #46

CANADIAN JOHNS-MANVILLE CO., LTD.



ANOMALY "E" - DETAIL SURVEY

Mo (ppm) DISTRIBUTION

Expiry Date: Jan 28, 1972

SALLUS CREEK AREA

LILLOOET MINING DIVISION - B.C. - CANADA

Project 406	Scale: 1" = 200'	Survey by: J. LIM - C.P. LIM	Date: June, 1970.
----------------	---------------------	---------------------------------	----------------------

3095 M-46

GEOCHEMICAL ANOMALY

- Anomalous ●
- Probably anomalous ○
- Possibly anomalous ⊙
- Negative ○

TRACED: J.-M. LAUZIER - ASBESTOS, QUÉ.  
 DATE: MAY 10, 1971.

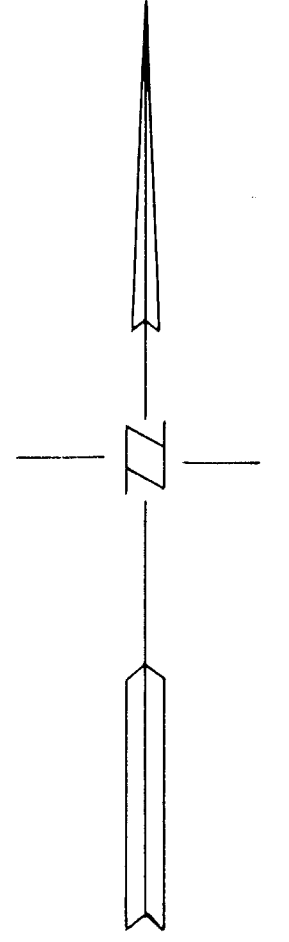

Department of  
 Mines and Petroleum Resources  
 ASSESSMENT REPORT  
 NO. 3095 MAP #47

CANADIAN JOHNS-MANVILLE CO., LTD.

ANOMALY "E" - DETAIL SURVEY

**Cu (ppm) DISTRIBUTION**

**SALLUS CREEK AREA**

LILLOOET MINING DIVISION - B.C. - CANADA

Project 406	Scale: 1" = 200'	Survey by: J. LIM - C.P. LIN	Date: June, 1970.
----------------	---------------------	---------------------------------	----------------------

3095 M.47

**GEOCHEMICAL ANOMALY**

- Anomalous ●
- Probably anomalous ○
- Possibly anomalous ⊙
- Negative ○

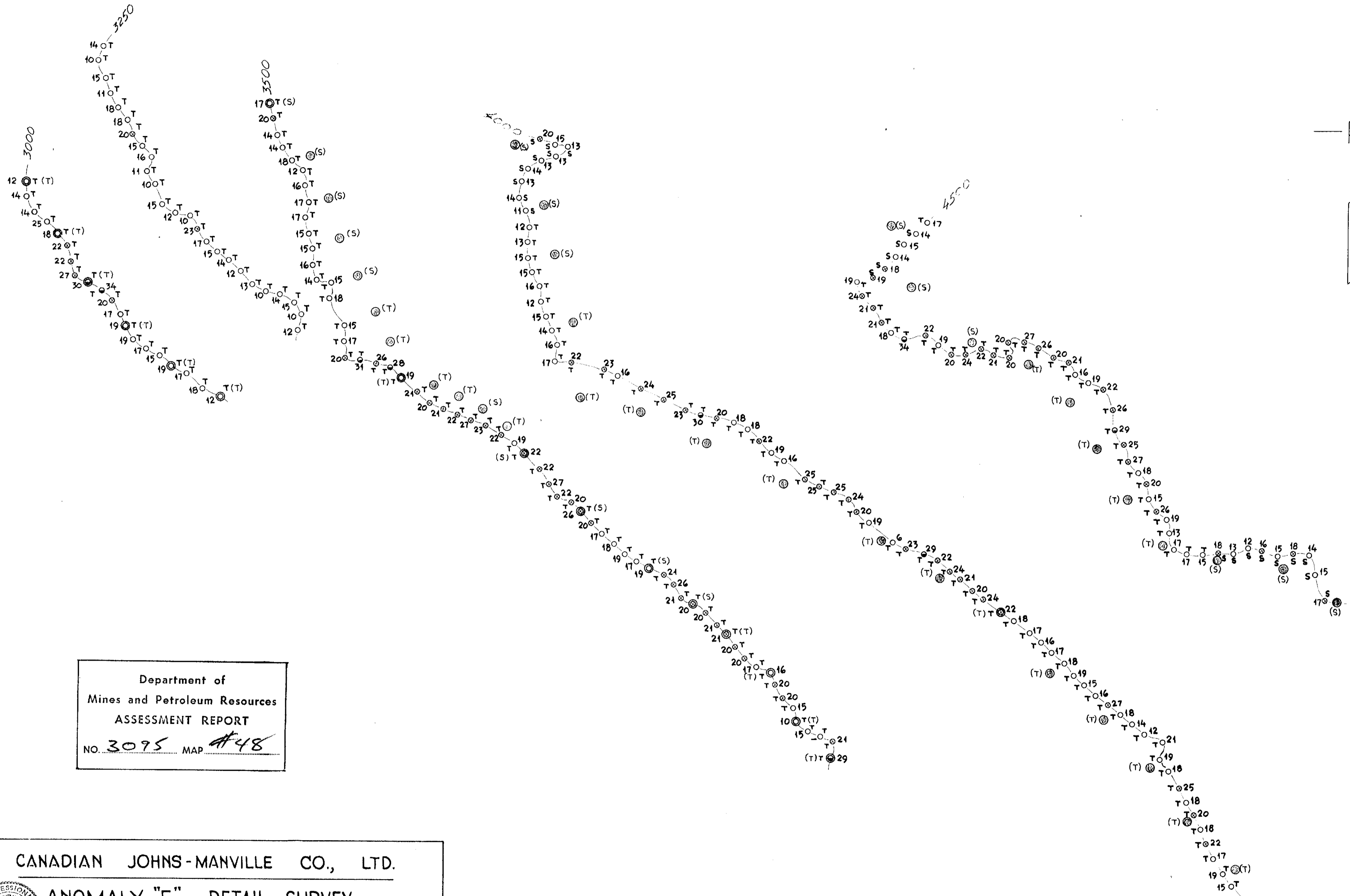

Department of  
 Mines and Petroleum Resources  
 ASSESSMENT REPORT  
 NO. 3095 MAP #48

CANADIAN JOHNS-MANVILLE CO., LTD.

ANOMALY "E" - DETAIL SURVEY

Pb (ppm) DISTRIBUTION

SALLUS CREEK AREA

LILLOOET MINING DIVISION - B.C. - CANADA

Project 406	Scale: 1" = 200'	Survey by: J. LIM - C.P. LIM	Date: June, 1970.
----------------	---------------------	---------------------------------	----------------------

3095 M-48

GEOCHEMICAL ANOMALY

- Anomalous ●
- Probably anomalous ⊙
- Possibly anomalous ⊗
- Negative ○



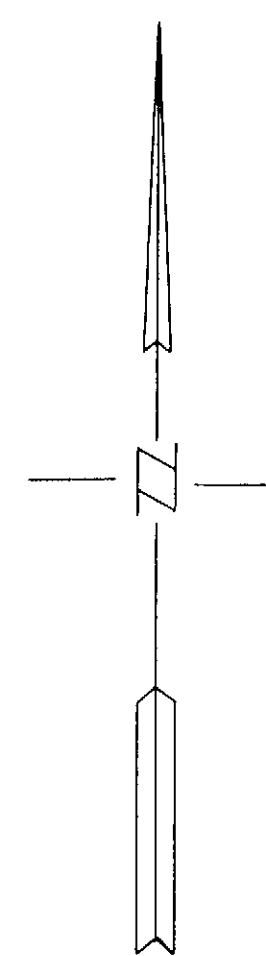

Department of  
 Mines and Petroleum Resources  
 ASSESSMENT REPORT  
 NO. 3095 MAP M-49

CANADIAN JOHNS-MANVILLE CO., LTD.  
 ANOMALY "E" - DETAIL SURVEY  
 Zn (ppm) DISTRIBUTION  
 SALLUS CREEK AREA  
 LILLOOET MINING DIVISION - B.C. - CANADA

Project 406	Scale: 1" = 200'	Survey by: J. LIM - C.P. LIN	Date: June, 1970.
----------------	---------------------	---------------------------------	----------------------

GEOCHEMICAL ANOMALY

- Anomalous ●
- Probably anomalous ⊙
- Possibly anomalous ⊗
- Negative ○

3095 M-49

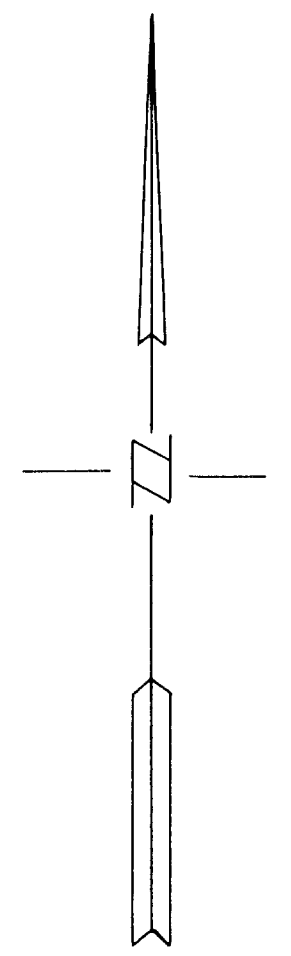

Department of  
 Mines and Petroleum Resources  
 ASSESSMENT REPORT  
 NO. 3095 MAP #50

CANADIAN JOHNS-MANVILLE CO., LTD.

ANOMALY "E" - DETAIL SURVEY

**Ag (ppm) DISTRIBUTION**

**SALLUS CREEK AREA**

LILLOOET MINING DIVISION - B.C. - CANADA

Project 406	Scale: 1" = 200'	Survey by: J. LIM - C.P. LIM	Date: June, 1970.
----------------	---------------------	---------------------------------	----------------------

3095 M.50

**GEOCHEMICAL ANOMALY**

- Anomalous ●
- Probably anomalous ◐
- Possibly anomalous ⊗
- Negative ○

TRACED: J.M. LAUZIER - ASBESTOS, QUÉ.  
 DATE: MAY 10, 1971.

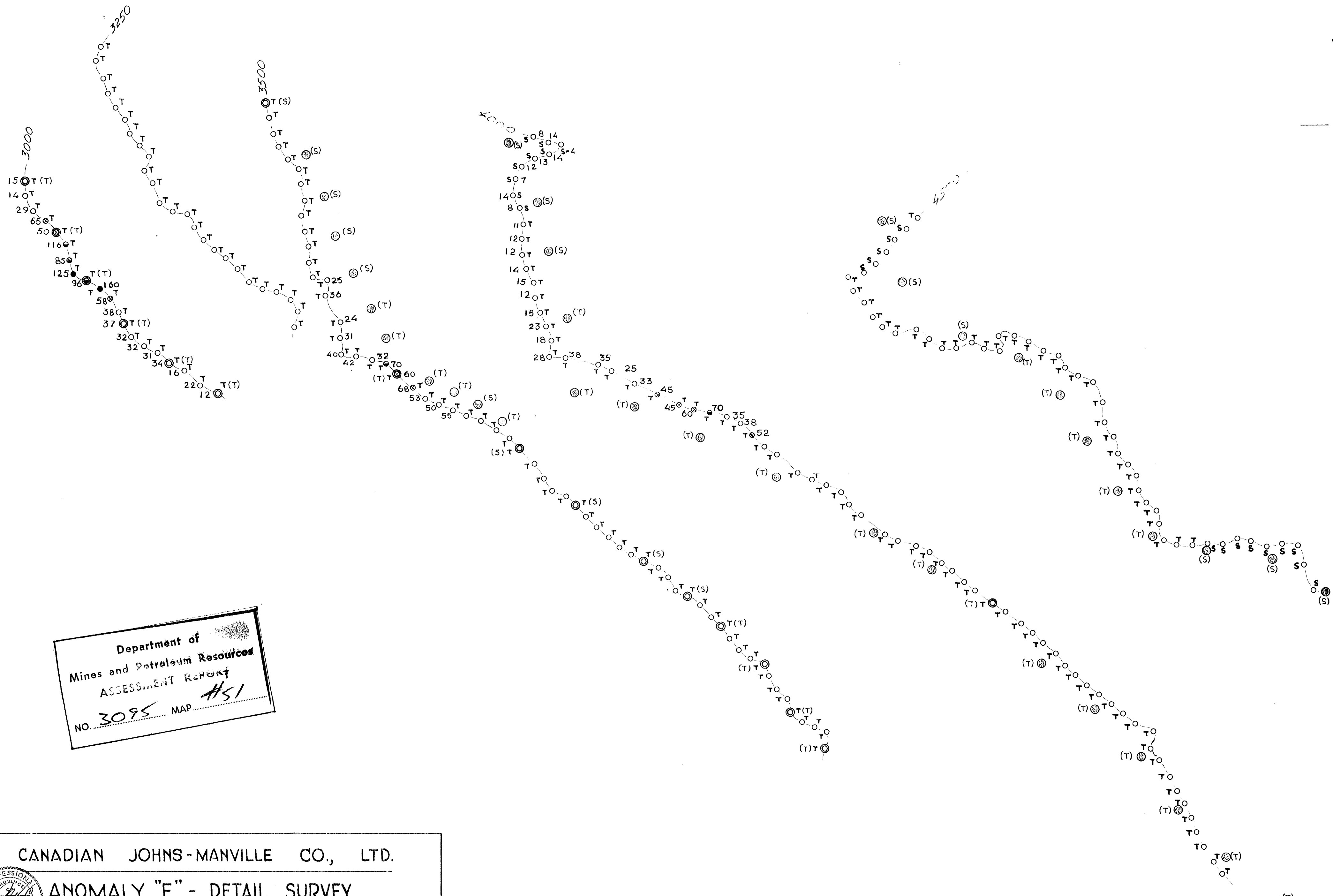

Department of  
 Mines and Petroleum Resources  
 ASSESSMENT REPORT  
 NO. 3095 MAP #51

CANADIAN JOHNS-MANVILLE CO., LTD.

ANOMALY "E" - DETAIL SURVEY

As (ppm) DISTRIBUTION

SALLUS CREEK AREA

LILLOOET MINING DIVISION - B.C. - CANADA

Project 406	Scale: 1" = 200'	Survey by: J. LIM - C.P. LIN	Date: June, 1970.
----------------	---------------------	---------------------------------	----------------------

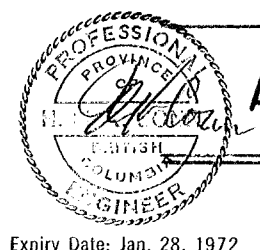

3095 M-51

GEOCHEMICAL ANOMALY

- Anomalous ●
- Probably anomalous ◐
- Possibly anomalous ⊗
- Negative ○

TRACED: J-M. LAUZIER - ASBESTOS, QUÉ.  
 DATE: MAY 10, 1971.

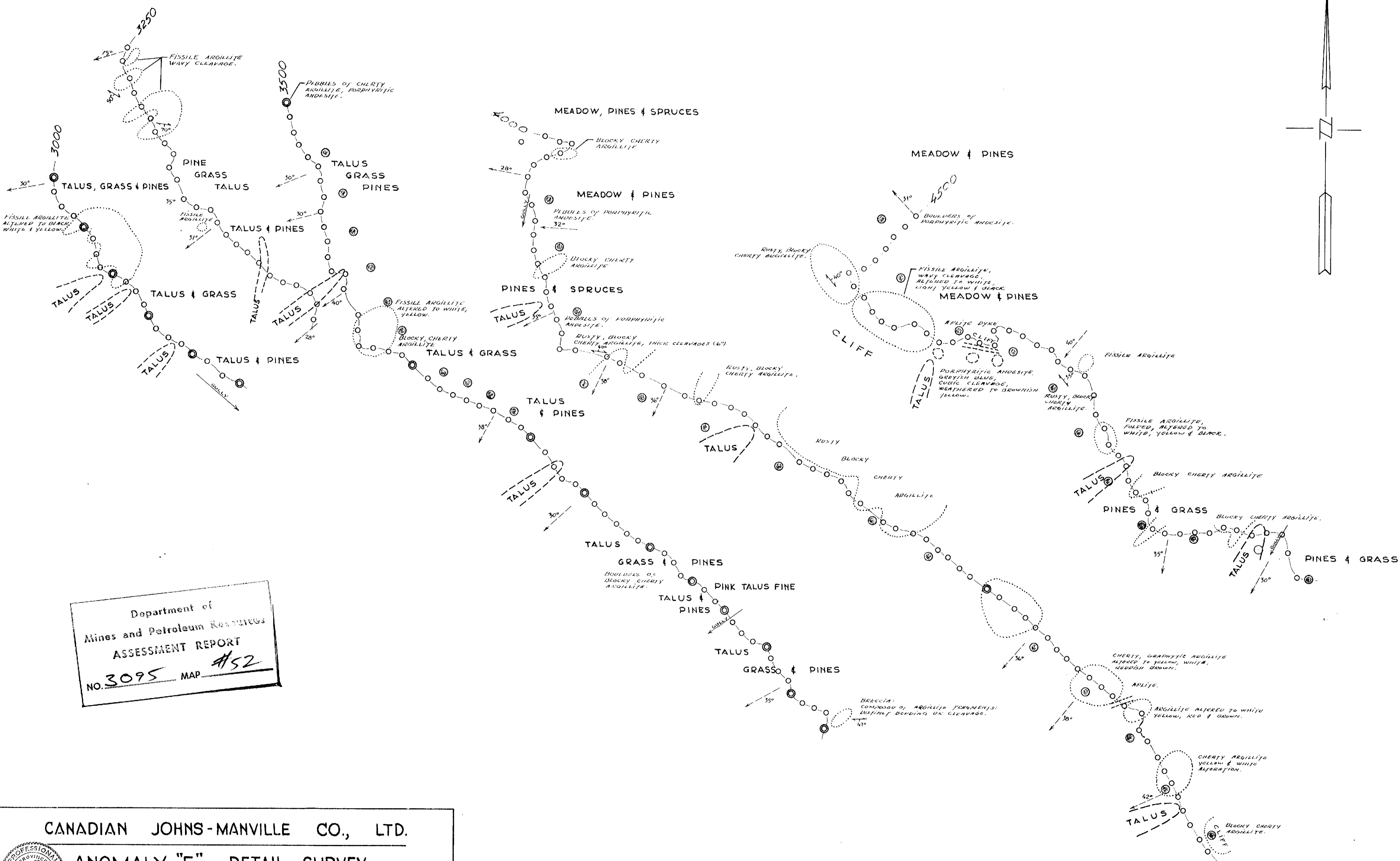

Department of  
 Mines and Petroleum Resources  
 ASSESSMENT REPORT  
 NO. 3095 MAP #52

CANADIAN JOHNS-MANVILLE CO., LTD.  
 ANOMALY "E" - DETAIL SURVEY  
 GEOLOGY  
 SALLUS CREEK AREA  
 LILLOOET MINING DIVISION - B.C. - CANADA

Project 406	Scale: 1" = 200'	Survey by: J. LIM - C.P. LIN	Date: June, 1970.
----------------	---------------------	---------------------------------	----------------------

3095 M-52

CANADIAN JOHNS - MANVILLE CO. LTD.

ROADCUT — DETAIL SURVEY

SAMPLE LOCATION

SALLUS CREEK AREA

LILLOOET MINING DIVISION - B.C. - CANADA

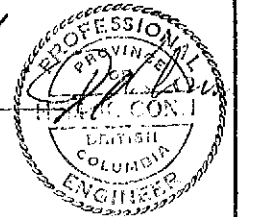

Expiry Date: Jan. 28, 1972

Project 406	Scale 1" = 200'	Survey by: J. LIM C.P. LIN	Date: July 1970
----------------	--------------------	-------------------------------	--------------------

Department of  
Mines and Petroleum Resources  
ASSESSMENT REPORT  
NO. 3095 MAP M-53

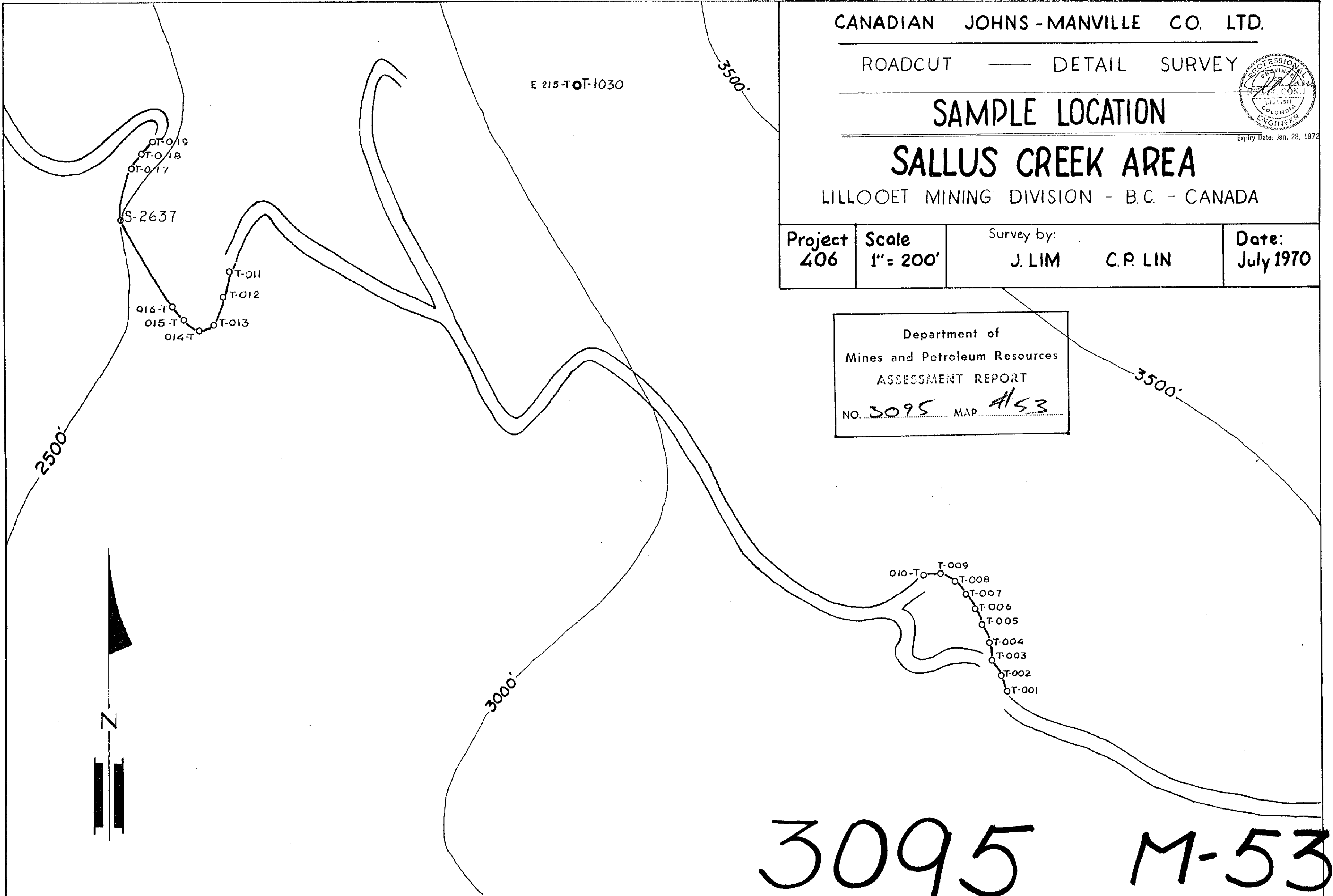

3095 M-53

CANADIAN JOHNS-MANVILLE CO. LTD.

ROADCUT — DETAIL SURVEY

Mo (ppm) DISTRIBUTION

SALLUS CREEK AREA

LILLOOET MINING DIVISION - B.C. - CANADA



Project 406	Scale 1" = 200'	Survey by: J. LIM C.P. LIN	Date: July 1970
----------------	--------------------	-------------------------------	--------------------

Department of  
Mines and Petroleum Resources  
ASSESSMENT REPORT  
NO. 3095 MAP # 54

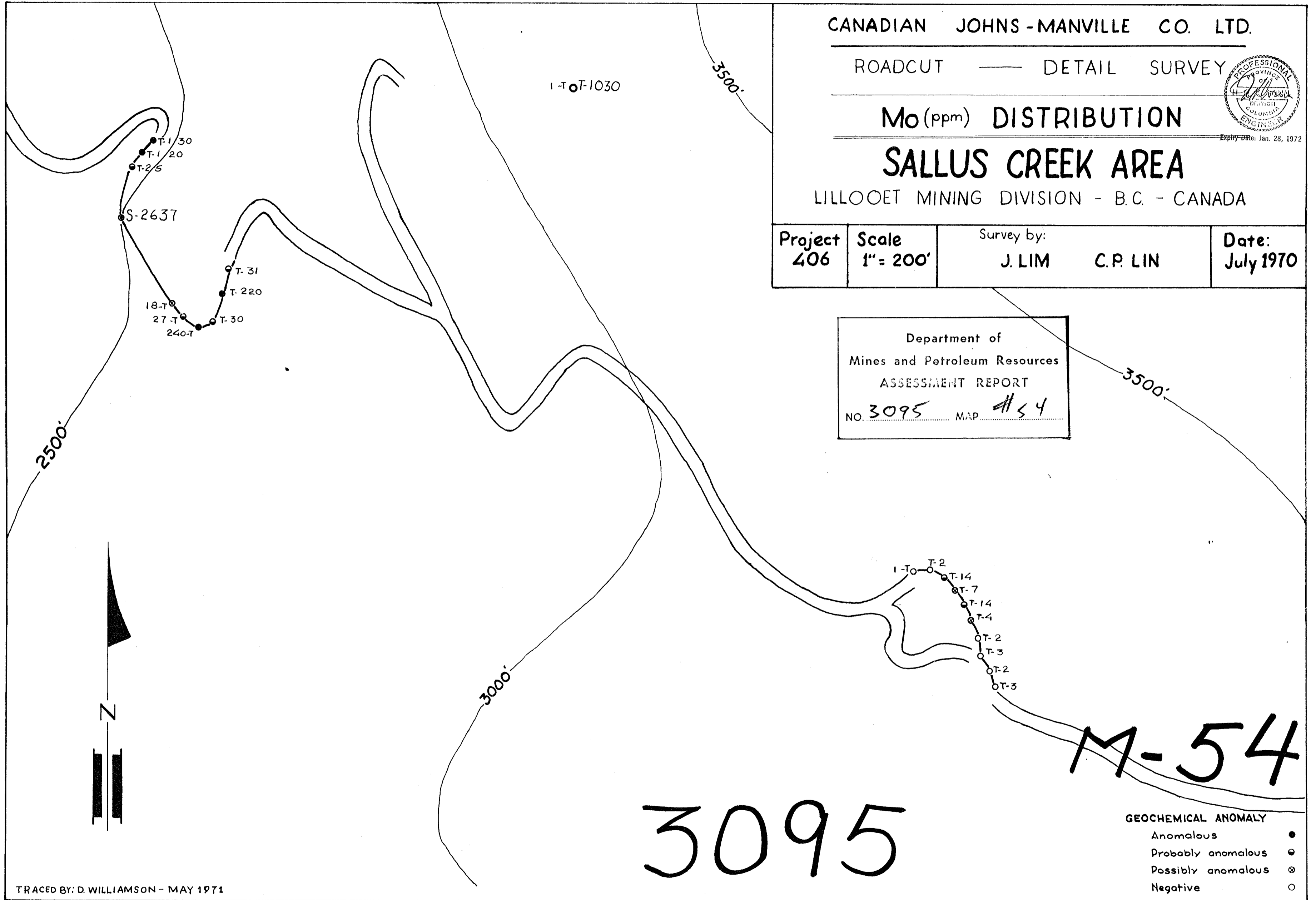

TRACED BY: D. WILLIAMSON - MAY 1971

GEOCHEMICAL ANOMALY

- Anomalous ●
- Probably anomalous ⊙
- Possibly anomalous ⊗
- Negative ○

CANADIAN JOHNS-MANVILLE CO. LTD.

ROADCUT — DETAIL SURVEY

Cu (ppm) DISTRIBUTION

SALLUS CREEK AREA

LILLOOET MINING DIVISION - B.C. - CANADA

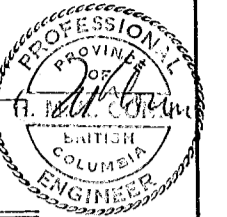

Expiry Date: Jan. 28, 1972

Project 406	Scale 1" = 200'	Survey by: J. LIM C.P. LIN	Date: July 1970
----------------	--------------------	-------------------------------	--------------------

Department of  
Mines and Petroleum Resources  
ASSESSMENT REPORT  
NO. 3095 MAP #55

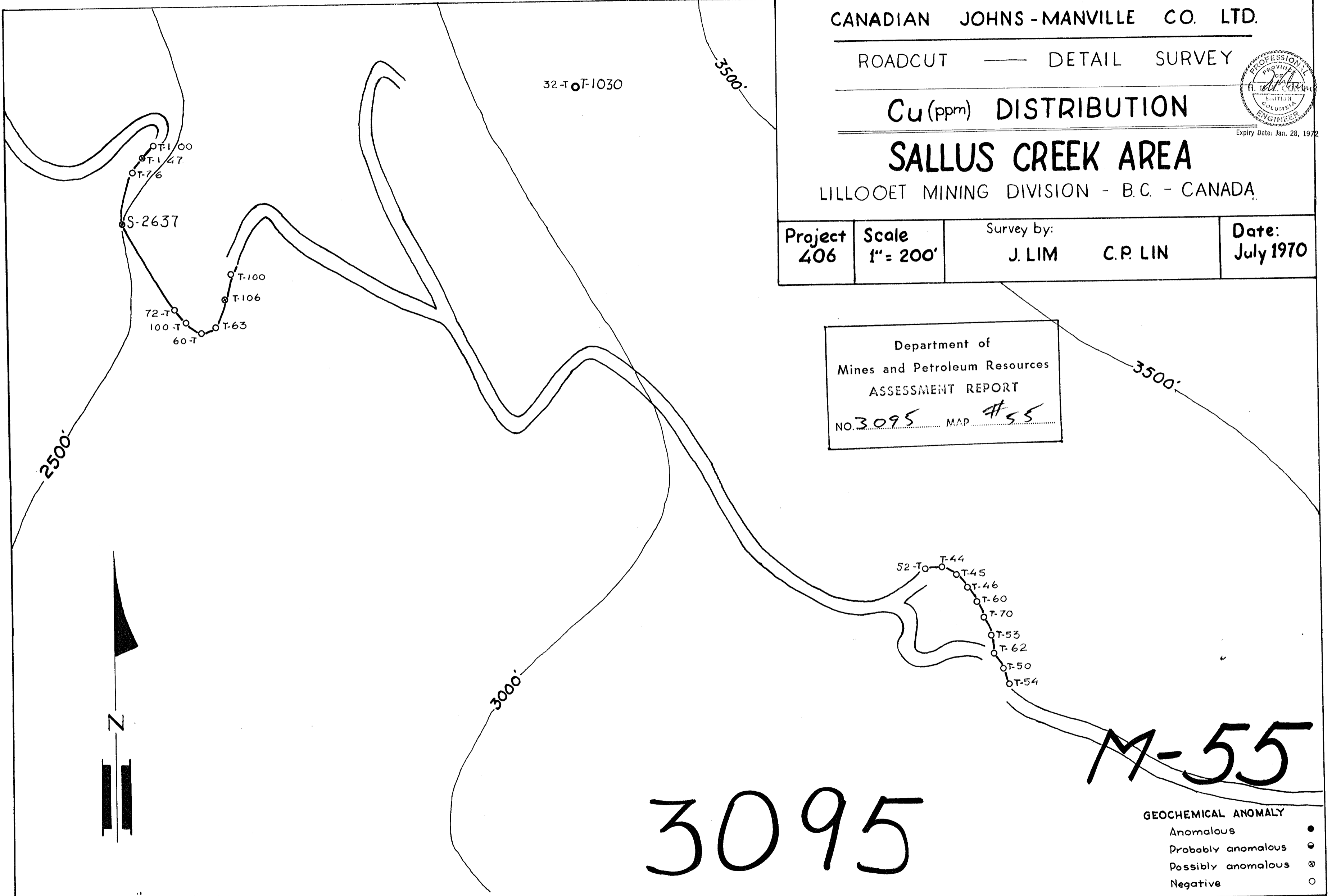

3095

M-55

GEOCHEMICAL ANOMALY

- Anomalous ●
- Probably anomalous ○
- Possibly anomalous ⊗
- Negative ○





CANADIAN JOHNS - MANVILLE CO. LTD.

ROADCUT — DETAIL SURVEY

Zn (ppm) DISTRIBUTION

SALLUS CREEK AREA

LILLOOET MINING DIVISION - B.C. - CANADA



Expiry Date: Jan. 28, 1972

Project 406	Scale 1" = 200'	Survey by: J. LIM C.P. LIN	Date: July 1970
----------------	--------------------	-------------------------------	--------------------

Department of  
Mines and Petroleum Resources  
ASSESSMENT REPORT  
NO. 3095 MAP #57

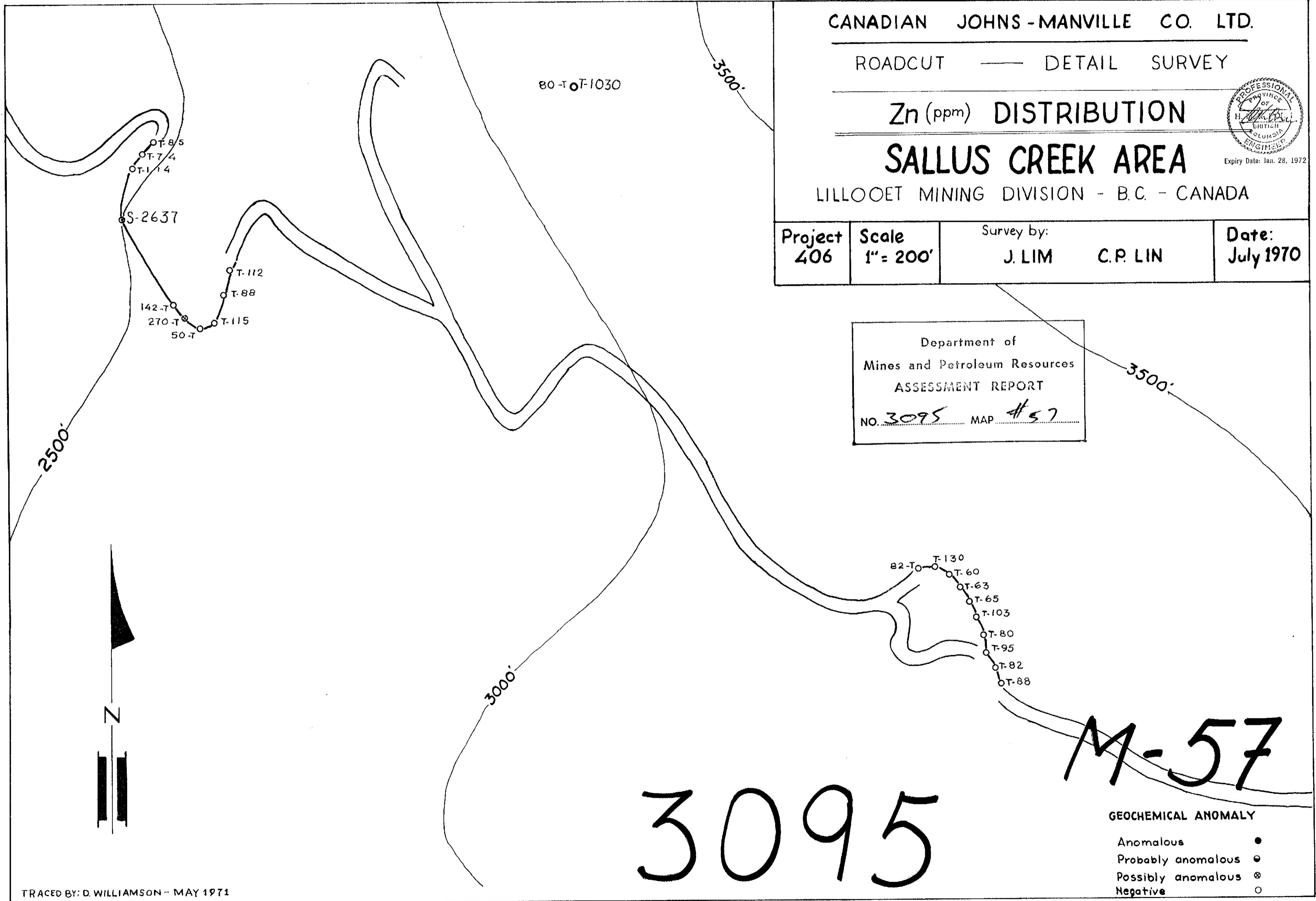

GEOCHEMICAL ANOMALY

- Anomalous ●
- Probably anomalous ○
- Possibly anomalous ⊗
- Negative ○

CANADIAN JOHNS-MANVILLE CO. LTD.

ROADCUT ——— DETAIL SURVEY

Ag (ppm) DISTRIBUTION

SALLUS CREEK AREA

LILLOOET MINING DIVISION - B.C. - CANADA

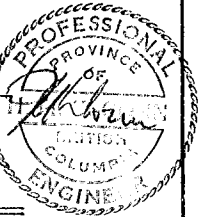

Expiry Date: Jan. 28, 1972

Project 406	Scale 1" = 200'	Survey by: J. LIM C.P. LIN	Date: July 1970
----------------	--------------------	-------------------------------	--------------------

Department of  
Mines and Petroleum Resources  
ASSESSMENT REPORT  
NO. 3095 MAP #58

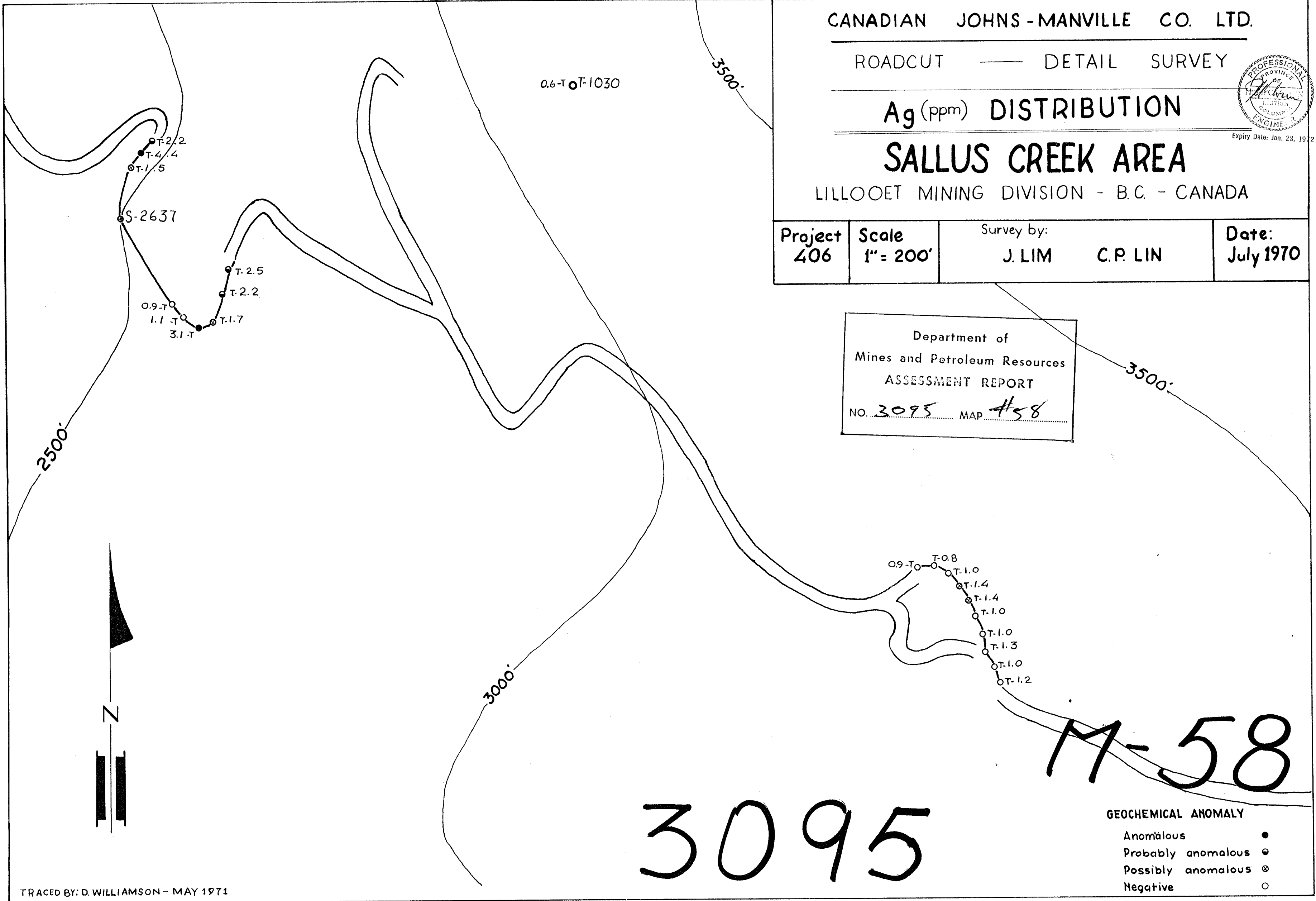

3095

M-58

GEOCHEMICAL ANOMALY

- Anomalous ●
- Probably anomalous ○
- Possibly anomalous ⊗
- Negative ○

CANADIAN JOHNS-MANVILLE CO. LTD.

ROADCUT — DETAIL SURVEY

# GEOLOGY

## SALLUS CREEK AREA

LILLOOET MINING DIVISION - B.C. - CANADA

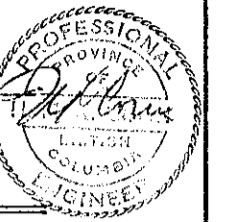

Expiry Date: Jan. 28, 1972

<b>Project</b> 406	<b>Scale</b> 1" = 200'	<b>Survey by:</b> J. LIM C.P. LIN	<b>Date:</b> July 1970
-----------------------	---------------------------	--------------------------------------	---------------------------

Department of  
Mines and Petroleum Resources  
ASSESSMENT REPORT  
NO. 3095 MAP #59

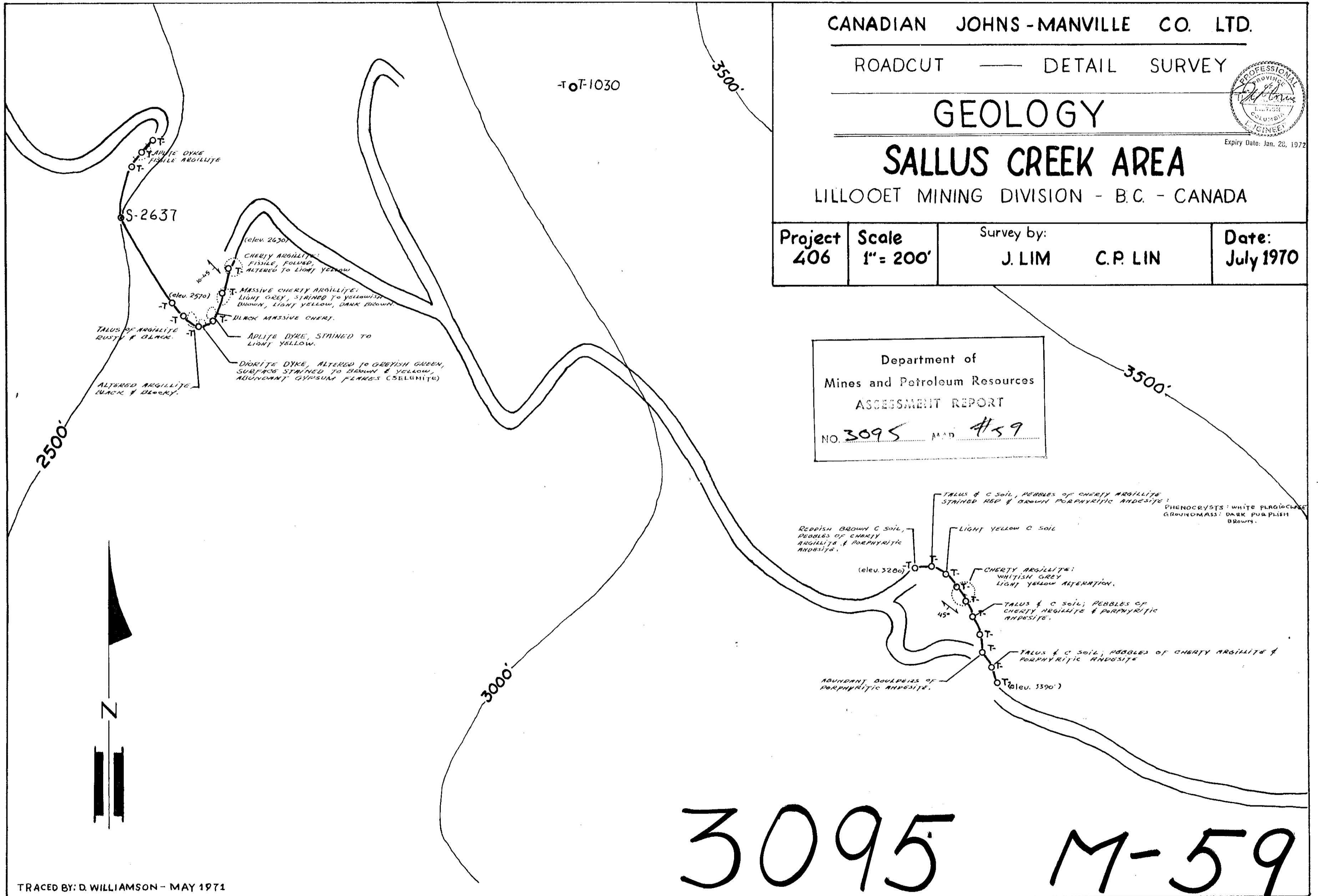

TRACED BY: D. WILLIAMSON - MAY 1971

# 3095 M-59

CANADIAN JOHNS-MANVILLE CO. LTD.  
 UPPER GIBBS CREEK - DETAIL SURVEY  
 SAMPLE LOCATION  
**SALLUS CREEK AREA**  
 LILLOOET MINING DIVISION - B.C. - CANADA

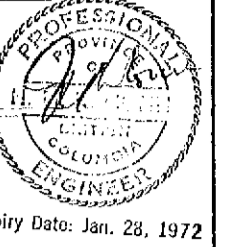

Project 406	Scale 1" = 200'	Survey by: J. LIM C. BINNIE C.P. LIN	Date: July 1970
----------------	--------------------	---	--------------------

Department of  
 Mines and Petroleum Resources  
 ASSESSMENT REPORT  
 NO. \_\_\_\_\_  
 MAP

Department of  
 Mines and Petroleum Resources  
 ASSESSMENT REPORT  
 NO. **3095**  
 MAP # **60**

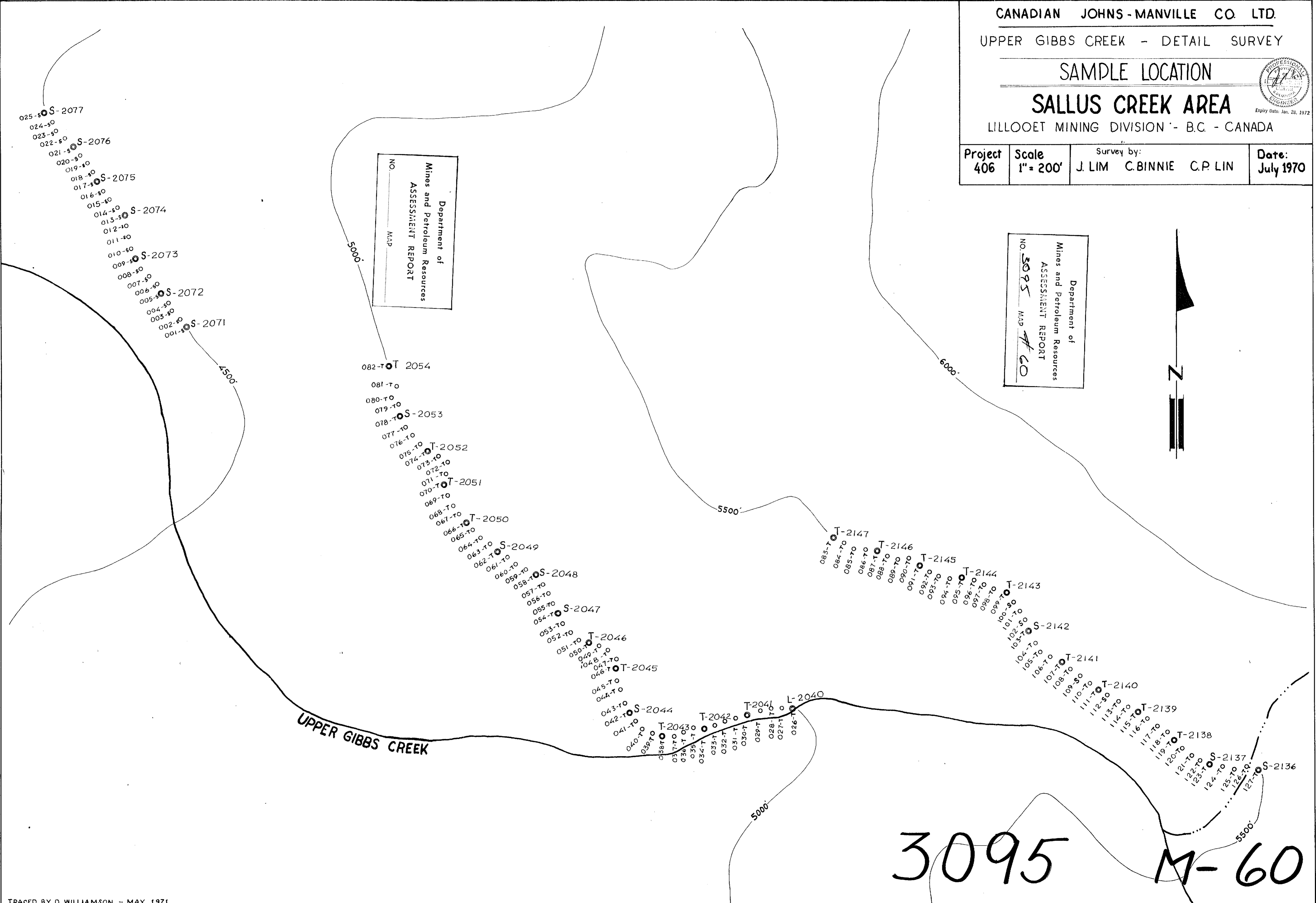
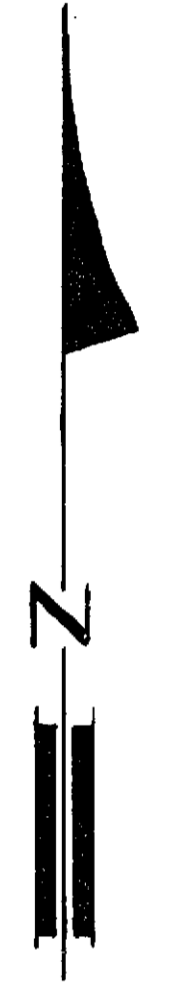

**3095 M-60**



Cu (ppm) DISTRIBUTION  
**SALLUS CREEK AREA**

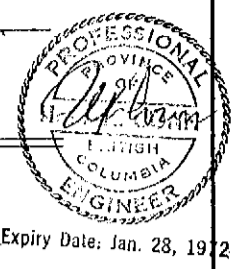

LILLOOET MINING DIVISION - B.C. - CANADA

Project 406	Scale 1" = 200'	Survey by: J. LIM C. BINNIE C.P. LIN	Date: July 1970
----------------	--------------------	---	--------------------

Department of  
 Mines and Petroleum Resources  
 ASSESSMENT REPORT  
 NO. 3095  
 MAP #CR

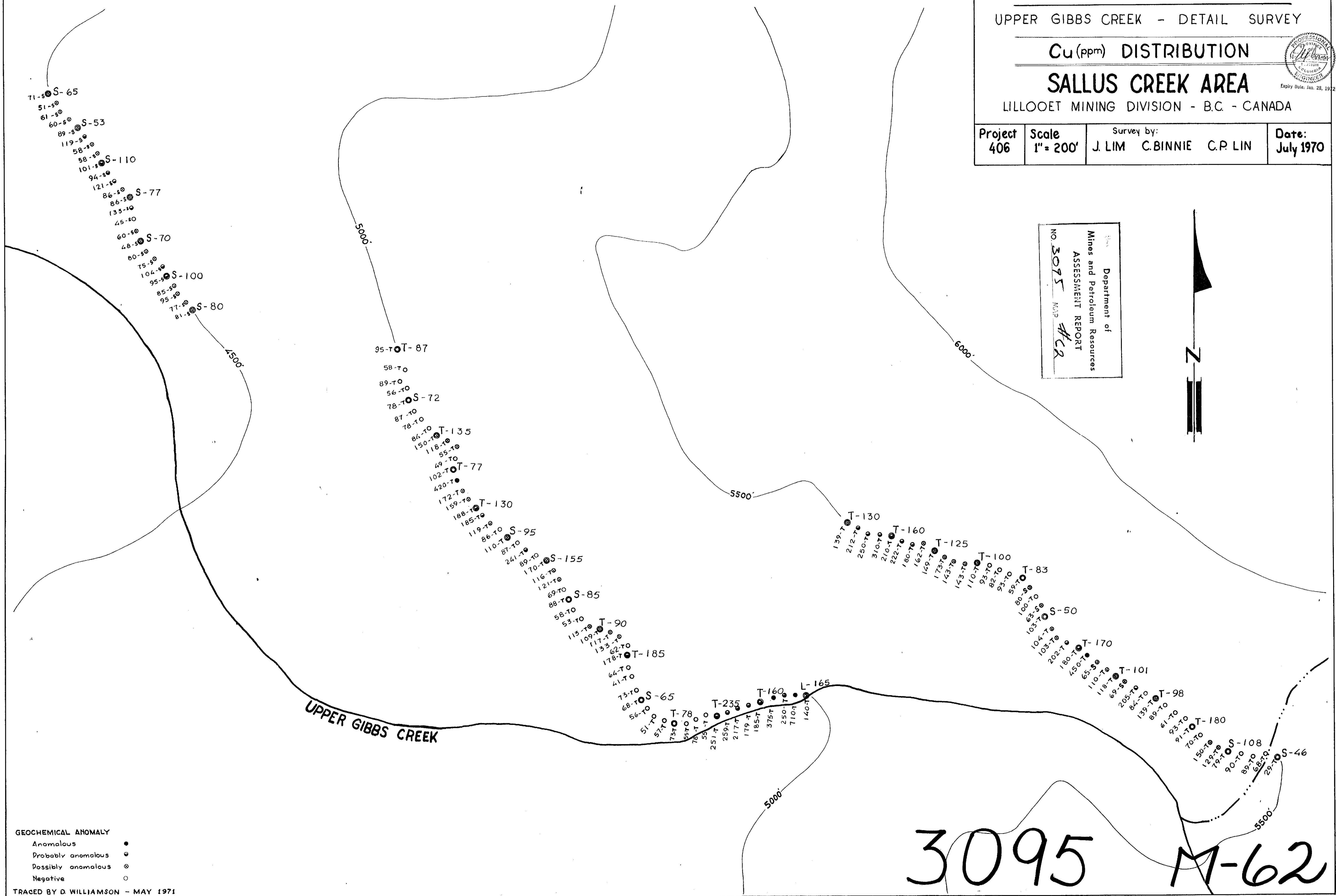

3095 M-62

GEOCHEMICAL ANOMALY  
 Anomalous ●  
 Probably anomalous ⊙  
 Possibly anomalous ⊗  
 Negative ○  
 TRACED BY D. WILLIAMSON - MAY 1971

Pb (ppm) DISTRIBUTION

SALLUS CREEK AREA

LILLOOET MINING DIVISION - B.C. - CANADA

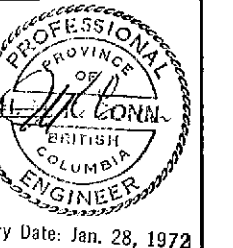

Project 406	Scale 1" = 200'	Survey by: J. LIM C. BINNIE C.P. LIN	Date: July 1970
----------------	--------------------	---	--------------------

Department of  
 Mines and Petroleum Resources  
 ASSESSMENT REPORT  
 NO. 3095 MAP #63

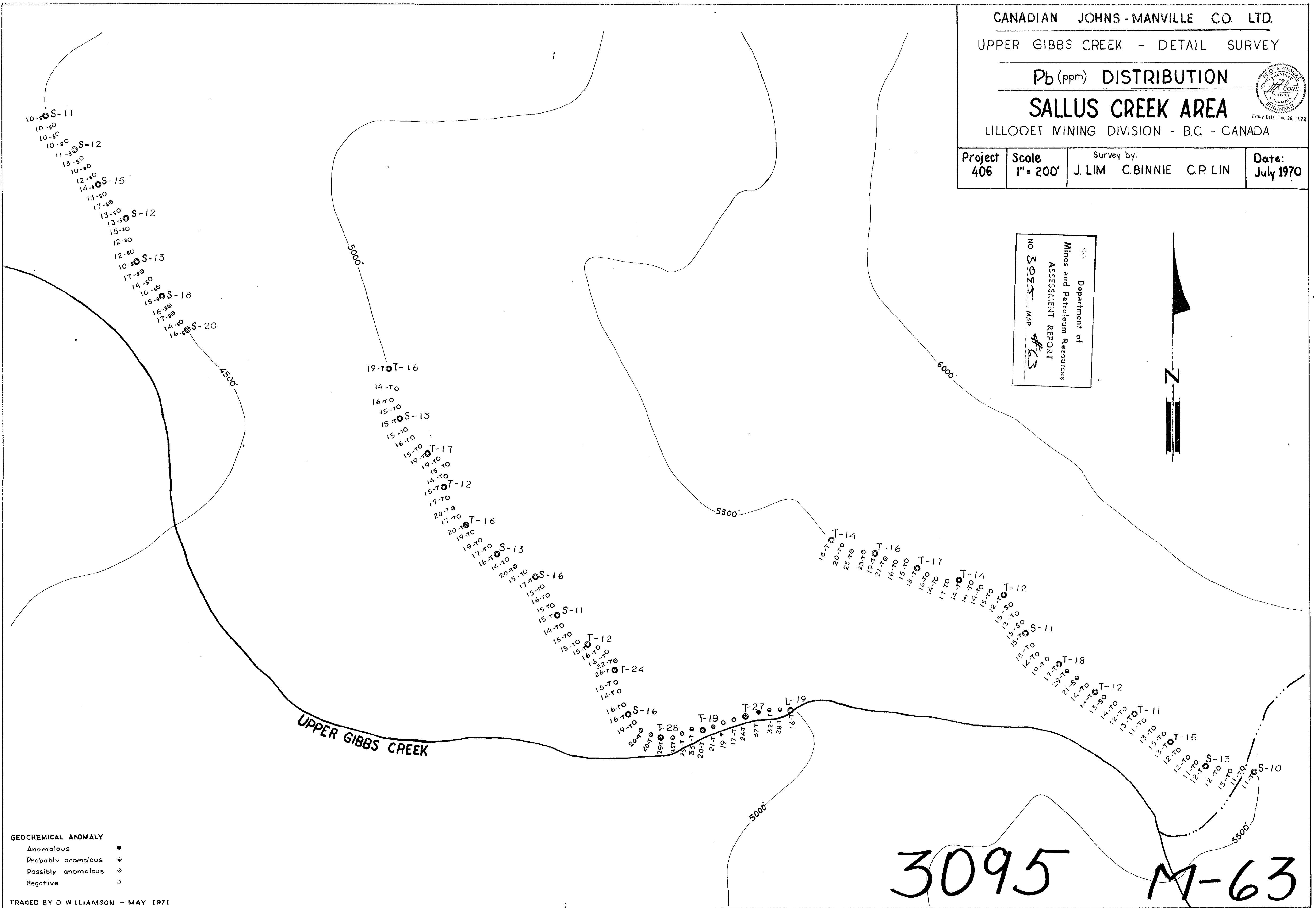

GEOCHEMICAL ANOMALY  
 Anomalous ●  
 Probably anomalous ⊙  
 Possibly anomalous ⊗  
 Negative ○

TRACED BY D. WILLIAMSON - MAY 1971

3095 M-63

Zn (ppm) DISTRIBUTION

SALLUS CREEK AREA

LILLOOET MINING DIVISION - B.C. - CANADA

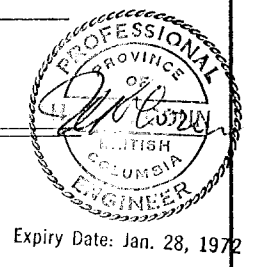

Project 406	Scale 1" = 200'	Survey by: J. LIM C. BINNIE C.P. LIN	Date: July 1970
----------------	--------------------	---	--------------------

Department of  
 Mines and Petroleum Resources  
 ASSESSMENT REPORT  
 NO. 3095 MAP #64



330-S S-326  
 390-S  
 260-S  
 270-S S-344  
 495-S  
 800-S  
 420-S  
 490-S  
 875-S S-870  
 450-S  
 305-S  
 415-S S-352  
 337-S  
 280-S  
 231-S  
 145-S  
 235-S S-184  
 145-S  
 237-S  
 240-S  
 193-S S-215  
 190-S  
 245-S  
 186-S S-194  
 172-S

230-T T-205  
 220-T  
 220-T  
 200-T  
 200-T S-196  
 240-T  
 200-T  
 190-T T-206  
 210-T  
 280-T  
 170-T  
 220-T T-173  
 390-T  
 240-T  
 260-T T-222  
 230-T  
 190-T  
 180-T S-132  
 160-T  
 240-T  
 220-T S-219  
 250-T  
 210-T  
 200-T  
 170-T S-137  
 200-T  
 180-T  
 160-T T-163  
 180-T  
 210-T  
 260-T  
 310-T  
 260-T T-205  
 160-T  
 140-T  
 160-T  
 160-T S-129  
 180-T  
 180-T  
 150-T T-14  
 150-T  
 160-T  
 180-T  
 140-T  
 350-T  
 360-T  
 270-T  
 240-T  
 290-T  
 360-T  
 270-T  
 510-T  
 180-T

T-195  
 220-T  
 240-T  
 270-T  
 240-T  
 300-T T-258  
 280-T  
 560-T  
 630-T  
 380-T T-345  
 390-T  
 500-T  
 500-T  
 640-T T-630  
 830-T  
 840-T  
 630-T  
 200-T T-600  
 590-S  
 550-S  
 550-T S-600  
 600-T  
 510-T  
 920-T  
 830-T T-810  
 220-T  
 570-S  
 510-T  
 510-T  
 440-S T-365  
 640-T  
 350-T  
 320-T T-298  
 320-T  
 600-T  
 350-T  
 330-T T-930  
 720-T  
 330-T  
 510-T S-640  
 700-T  
 650-T  
 400-T  
 370-T S-450

UPPER GIBBS CREEK

GEOCHEMICAL ANOMALY  
 Anomalous ●  
 Probably anomalous ○  
 Possibly anomalous ⊙  
 Negative ○

3095 M-64



CANADIAN JOHNS - MANVILLE CO. LTD.  
 UPPER GIBBS CREEK - DETAIL SURVEY  
**Ag (ppm) DISTRIBUTION**  
**SALLUS CREEK AREA**  
 LILLOOET MINING DIVISION - B.C. - CANADA

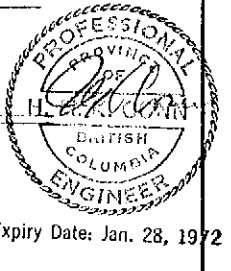

Project 406	Scale 1" = 200'	Survey by: J. LIM C. BINNIE C.P. LIN	Date: July 1970
----------------	--------------------	---	--------------------

Department of  
 Mines and Petroleum Resources  
 ASSESSMENT REPORT  
 NO. 3095 MAP M-65

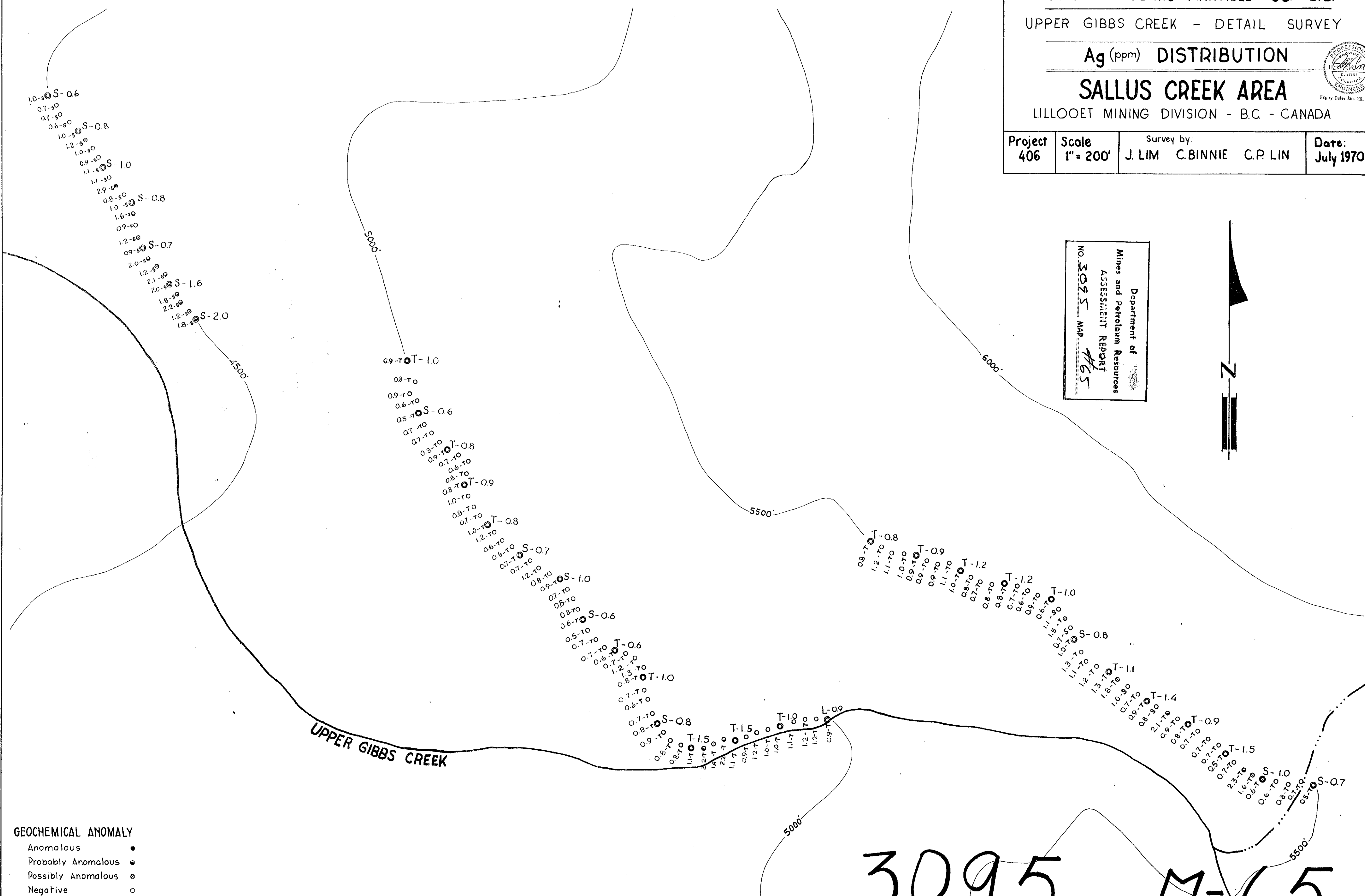

**GEOCHEMICAL ANOMALY**  
 Anomalous ●  
 Probably Anomalous ◐  
 Possibly Anomalous ⊗  
 Negative ○

3095 M-65

GEOLOGY  
**SALLUS CREEK AREA**

LILLOOET MINING DIVISION - B.C. - CANADA

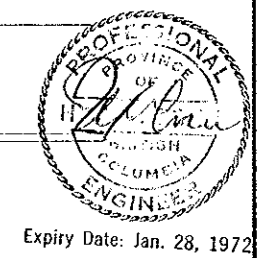

Project 406	Scale 1" = 200'	Survey by: J. LIM C. BINNIE C.P. LIN	Date: July 1970
----------------	--------------------	---	--------------------

Department of  
 Mines and Petroleum Resources  
 ASSESSMENT REPORT  
 NO. 3095 MAP #CG

