

RETURN TO
DEPARTMENT OF MINES AND PETROLEUM RESOURCES
VICTORIA, BRITISH COLUMBIA

LINE-CUTTING REPORT

FEED Mineral Claims

KAMLOOPS MINING DIVISION

Work Done for: Jumbo Mines Ltd. (N.P.L.)

Dates work done: June 1 to 5, 1971

92E/11E

1871
3122
1971



JACK 1 JACK 2

LEGEND

- CREEK
- ROAD
- LOCATED CLAIM POST
- ADDITIONAL LINE CUTTING 1971

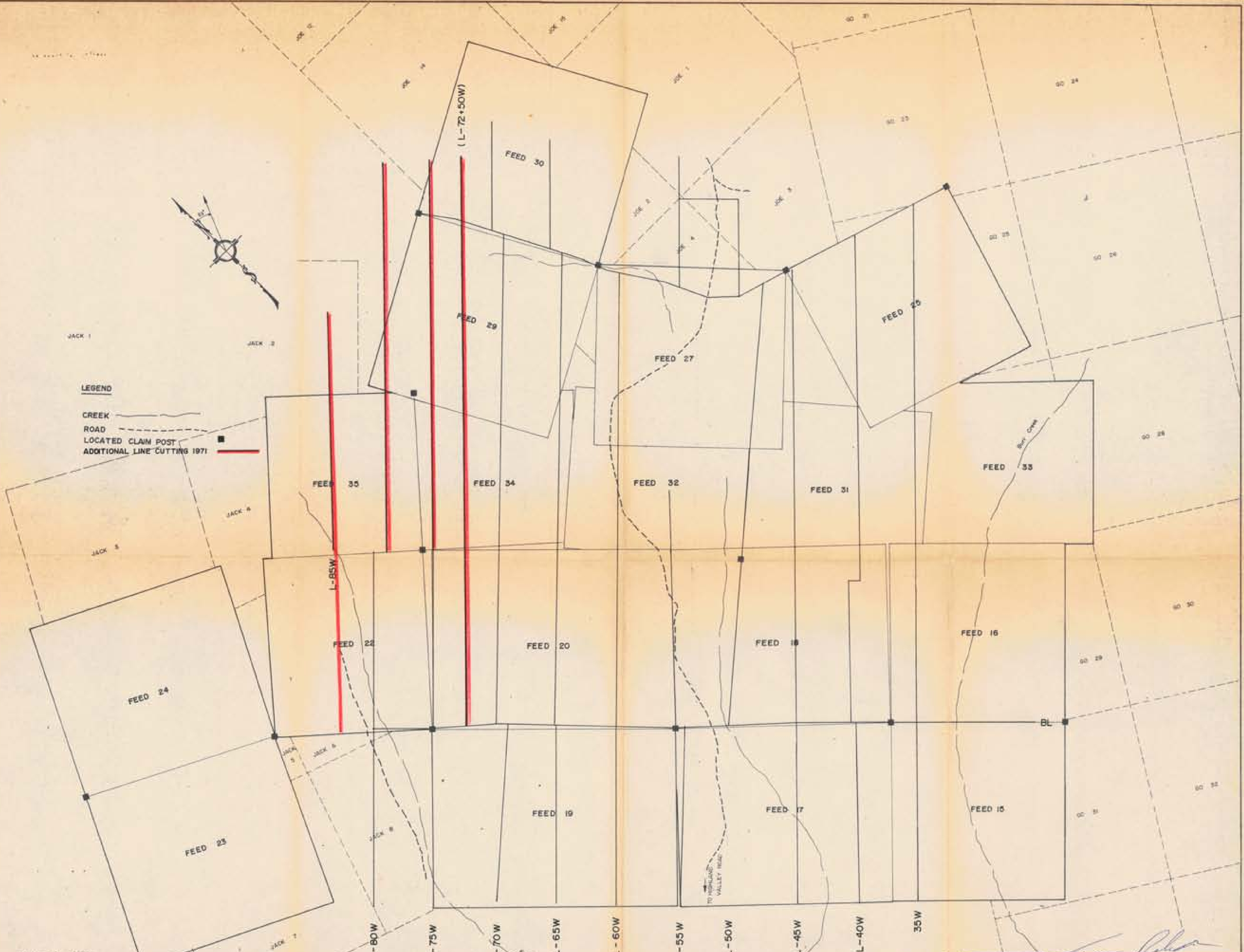

M-1

3122

Department of
Mines and Petroleum Resources
ASSESSMENT REPORT
NO. 3122 MAP #1

JUMBO MINES LTD. (NPL.)			
FEED CLAIM GROUP			
Highland Valley, Kamloops M.D., B.C.			
LINE CUTTING AND			
FEED CLAIM LOCATION MAP			
Scale	1" = 400'	Date	JUNE 1971
Year	71-80	Page	P.
G S		Geomatics Survey	

Tom Ralston