

Department of
Mines and Petroleum Resources
ASSESSMENT REPORT
NO 3177 MAP

GEOCHEMICAL SURVEY

93x/3E OF THE

ROB AND FRAN CLAIM GROUPS

ENDAKO, B.C.

3177

Willard D. Tompson
Consulting Geologist

August 11, 1971

CONTENTS

<u>Subject</u>	<u>Page</u>
Property and Location	1
Ownership	4
Geology	4
Geochemical Survey	4
Costs	5
Certificate	7

ILLUSTRATIONS

<u>Subject</u>	<u>Page</u>
Figure 1 Location Map, Rob and Fran Claim Groups	2
3 Figure 2 Map showing molybdenum content of soil, Rob and Fran claim groups, Endako, B. C.	in pocket
2 Figure 3 Claim map	3

GEOCHEMICAL SURVEY
OF THE
ROB AND FRAN CLAIM GROUPS
ENDAKO, B. C.

PROPERTY AND LOCATION

The Rob and Fran claim groups lie about one mile southwest of the Endako Mines Ltd open pit and are about seven miles southwest of the town of Endako, B. C. (Figures 1 and 2).

The Endako Mine is a major molybdenite mine with a production rate of over 25,000 tons per day.

The Rob Group consists of 22 claims; Rob 1 to Rob 22, record numbers 14180 to 14201.

There are six claims in the Fran Group;

<u>Claim</u>	<u>Record Number</u>
Fran 34	14140
Fran 36	14142
Fran 38	14144
Fran 40	14146
Fran 42	14148
Fran 44	14150

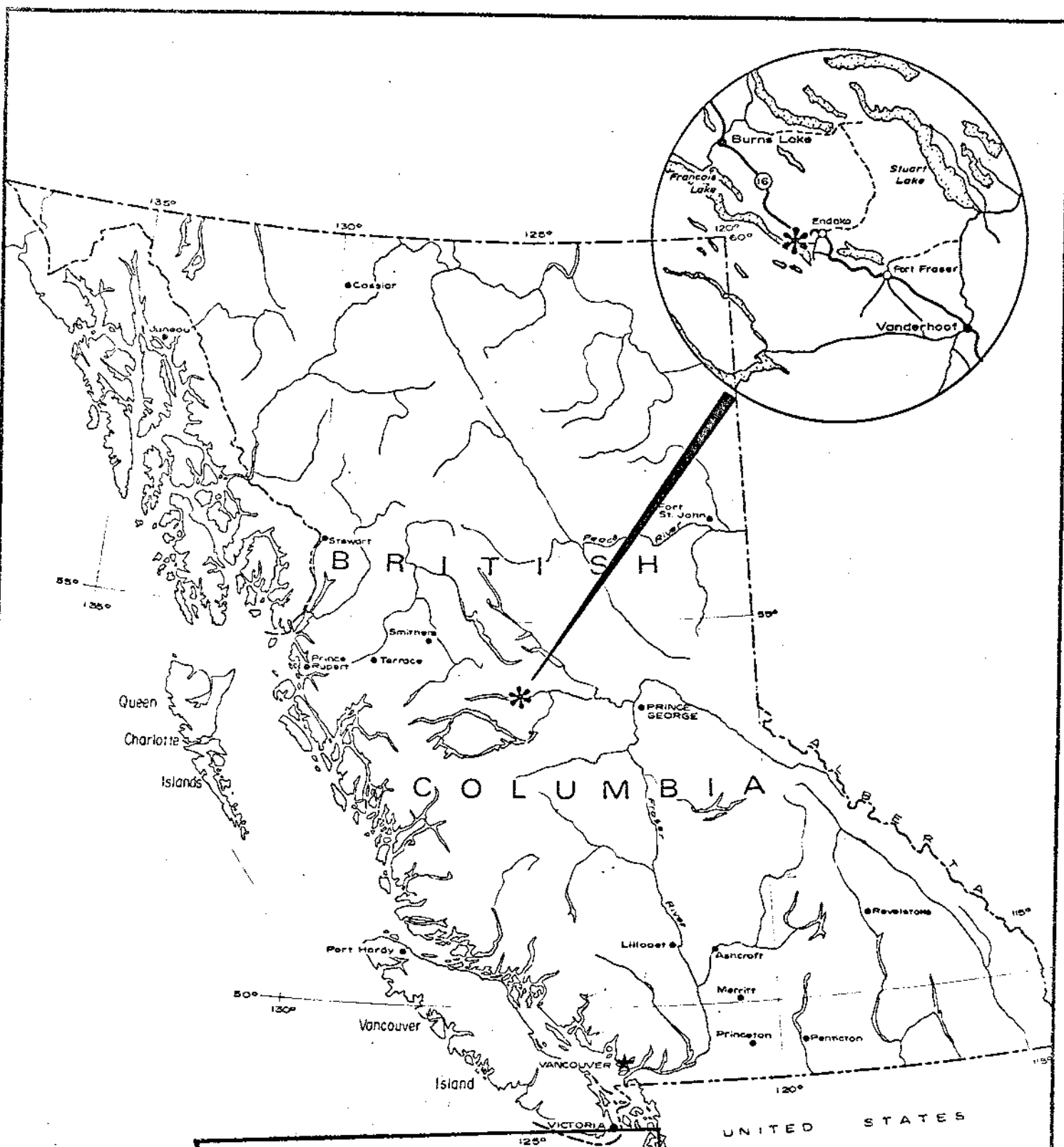

Department of
Mines and Petroleum Resources
ASSESSMENT REPORT
 NO. 317 MAP #1

UTICA MINES LTD.
ROB & FRAN CLAIM GROUPS
LOCATION MAP

ENDAKO, B.C.

SCALE
 1" = 137 MILES

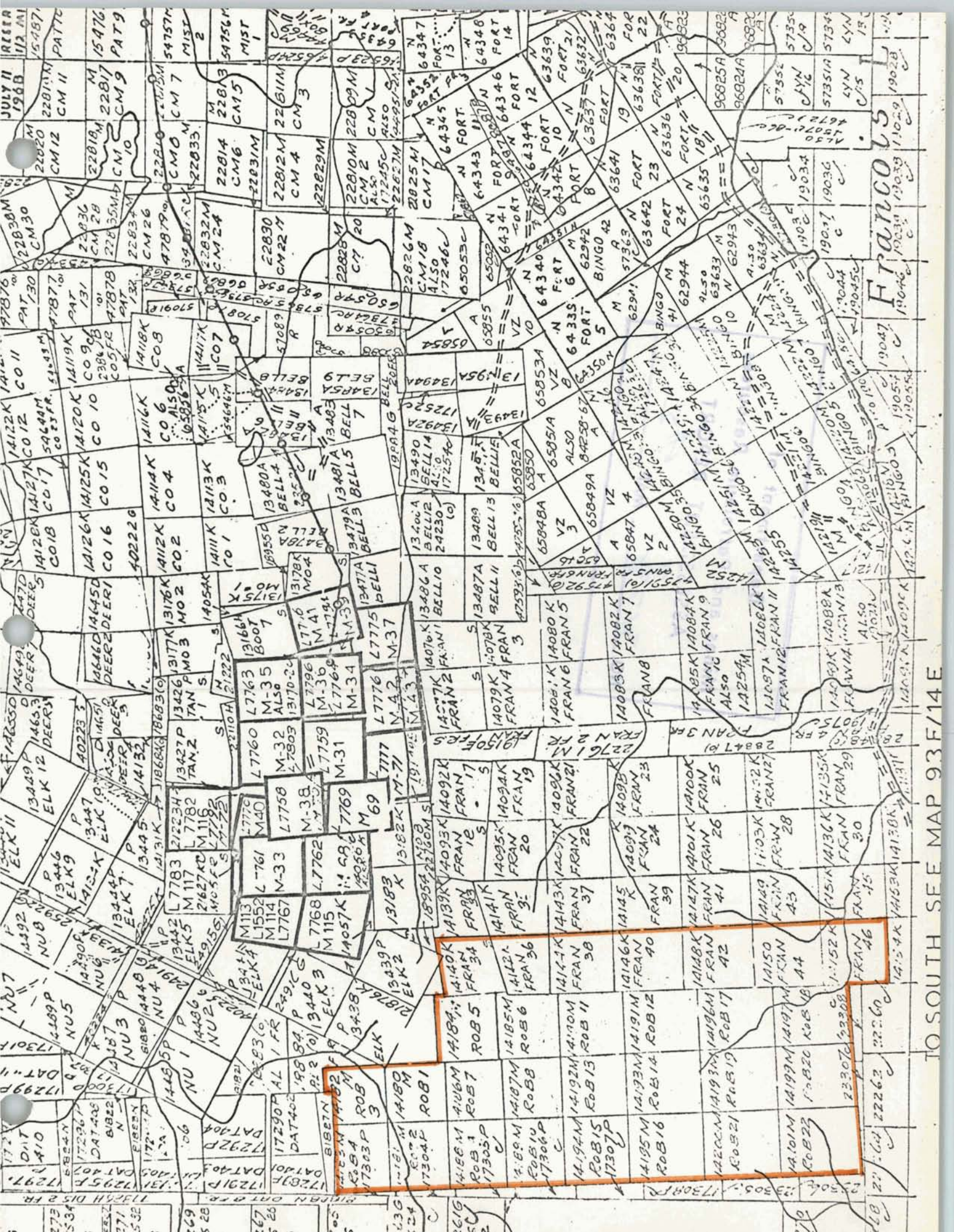

JULY 11 1968

FRANCO

TO SOUTH SEE MAP 93 F/14 E

FRAN 1
FRAN 2
FRAN 3
FRAN 4
FRAN 5
FRAN 6
FRAN 7
FRAN 8
FRAN 9
FRAN 10
FRAN 11
FRAN 12
FRAN 13
FRAN 14
FRAN 15
FRAN 16
FRAN 17
FRAN 18
FRAN 19
FRAN 20
FRAN 21
FRAN 22
FRAN 23
FRAN 24
FRAN 25
FRAN 26
FRAN 27
FRAN 28
FRAN 29
FRAN 30
FRAN 31
FRAN 32
FRAN 33
FRAN 34
FRAN 35
FRAN 36
FRAN 37
FRAN 38
FRAN 39
FRAN 40
FRAN 41
FRAN 42
FRAN 43
FRAN 44
FRAN 45
FRAN 46

ELK 12 DEERS
ELK 10
ELK 9
ELK 8
ELK 7
ELK 6
ELK 5
ELK 4
ELK 3
ELK 2
ELK 1
M 1
M 2
M 3
M 4
M 5
M 6
M 7
M 8
M 9
M 10
M 11
M 12
M 13
M 14
M 15
M 16
M 17
M 18
M 19
M 20
M 21
M 22
M 23
M 24
M 25
M 26
M 27
M 28
M 29
M 30
M 31
M 32
M 33
M 34
M 35
M 36
M 37
M 38
M 39
M 40
M 41
M 42
M 43
M 44
M 45
M 46
M 47
M 48
M 49
M 50
M 51
M 52
M 53
M 54
M 55
M 56
M 57
M 58
M 59
M 60
M 61
M 62
M 63
M 64
M 65
M 66
M 67
M 68
M 69
M 70
M 71
M 72
M 73
M 74
M 75
M 76
M 77
M 78
M 79
M 80
M 81
M 82
M 83
M 84
M 85
M 86
M 87
M 88
M 89
M 90
M 91
M 92
M 93
M 94
M 95
M 96
M 97
M 98
M 99
M 100
N 1
N 2
N 3
N 4
N 5
N 6
N 7
N 8
N 9
N 10
N 11
N 12
N 13
N 14
N 15
N 16
N 17
N 18
N 19
N 20
N 21
N 22
N 23
N 24
N 25
N 26
N 27
N 28
N 29
N 30
N 31
N 32
N 33
N 34
N 35
N 36
N 37
N 38
N 39
N 40
N 41
N 42
N 43
N 44
N 45
N 46
N 47
N 48
N 49
N 50
N 51
N 52
N 53
N 54
N 55
N 56
N 57
N 58
N 59
N 60
N 61
N 62
N 63
N 64
N 65
N 66
N 67
N 68
N 69
N 70
N 71
N 72
N 73
N 74
N 75
N 76
N 77
N 78
N 79
N 80
N 81
N 82
N 83
N 84
N 85
N 86
N 87
N 88
N 89
N 90
N 91
N 92
N 93
N 94
N 95
N 96
N 97
N 98
N 99
N 100
CO 1
CO 2
CO 3
CO 4
CO 5
CO 6
CO 7
CO 8
CO 9
CO 10
CO 11
CO 12
CO 13
CO 14
CO 15
CO 16
CO 17
CO 18
CO 19
CO 20
CO 21
CO 22
CO 23
CO 24
CO 25
CO 26
CO 27
CO 28
CO 29
CO 30
CO 31
CO 32
CO 33
CO 34
CO 35
CO 36
CO 37
CO 38
CO 39
CO 40
CO 41
CO 42
CO 43
CO 44
CO 45
CO 46
CO 47
CO 48
CO 49
CO 50
CO 51
CO 52
CO 53
CO 54
CO 55
CO 56
CO 57
CO 58
CO 59
CO 60
CO 61
CO 62
CO 63
CO 64
CO 65
CO 66
CO 67
CO 68
CO 69
CO 70
CO 71
CO 72
CO 73
CO 74
CO 75
CO 76
CO 77
CO 78
CO 79
CO 80
CO 81
CO 82
CO 83
CO 84
CO 85
CO 86
CO 87
CO 88
CO 89
CO 90
CO 91
CO 92
CO 93
CO 94
CO 95
CO 96
CO 97
CO 98
CO 99
CO 100
PAT 1
PAT 2
PAT 3
PAT 4
PAT 5
PAT 6
PAT 7
PAT 8
PAT 9
PAT 10
PAT 11
PAT 12
PAT 13
PAT 14
PAT 15
PAT 16
PAT 17
PAT 18
PAT 19
PAT 20
PAT 21
PAT 22
PAT 23
PAT 24
PAT 25
PAT 26
PAT 27
PAT 28
PAT 29
PAT 30
PAT 31
PAT 32
PAT 33
PAT 34
PAT 35
PAT 36
PAT 37
PAT 38
PAT 39
PAT 40
PAT 41
PAT 42
PAT 43
PAT 44
PAT 45
PAT 46
PAT 47
PAT 48
PAT 49
PAT 50
PAT 51
PAT 52
PAT 53
PAT 54
PAT 55
PAT 56
PAT 57
PAT 58
PAT 59
PAT 60
PAT 61
PAT 62
PAT 63
PAT 64
PAT 65
PAT 66
PAT 67
PAT 68
PAT 69
PAT 70
PAT 71
PAT 72
PAT 73
PAT 74
PAT 75
PAT 76
PAT 77
PAT 78
PAT 79
PAT 80
PAT 81
PAT 82
PAT 83
PAT 84
PAT 85
PAT 86
PAT 87
PAT 88
PAT 89
PAT 90
PAT 91
PAT 92
PAT 93
PAT 94
PAT 95
PAT 96
PAT 97
PAT 98
PAT 99
PAT 100
BINGO 1
BINGO 2
BINGO 3
BINGO 4
BINGO 5
BINGO 6
BINGO 7
BINGO 8
BINGO 9
BINGO 10
BINGO 11
BINGO 12
BINGO 13
BINGO 14
BINGO 15
BINGO 16
BINGO 17
BINGO 18
BINGO 19
BINGO 20
BINGO 21
BINGO 22
BINGO 23
BINGO 24
BINGO 25
BINGO 26
BINGO 27
BINGO 28
BINGO 29
BINGO 30
BINGO 31
BINGO 32
BINGO 33
BINGO 34
BINGO 35
BINGO 36
BINGO 37
BINGO 38
BINGO 39
BINGO 40
BINGO 41
BINGO 42
BINGO 43
BINGO 44
BINGO 45
BINGO 46
BINGO 47
BINGO 48
BINGO 49
BINGO 50
BINGO 51
BINGO 52
BINGO 53
BINGO 54
BINGO 55
BINGO 56
BINGO 57
BINGO 58
BINGO 59
BINGO 60
BINGO 61
BINGO 62
BINGO 63
BINGO 64
BINGO 65
BINGO 66
BINGO 67
BINGO 68
BINGO 69
BINGO 70
BINGO 71
BINGO 72
BINGO 73
BINGO 74
BINGO 75
BINGO 76
BINGO 77
BINGO 78
BINGO 79
BINGO 80
BINGO 81
BINGO 82
BINGO 83
BINGO 84
BINGO 85
BINGO 86
BINGO 87
BINGO 88
BINGO 89
BINGO 90
BINGO 91
BINGO 92
BINGO 93
BINGO 94
BINGO 95
BINGO 96
BINGO 97
BINGO 98
BINGO 99
BINGO 100
ROB 1
ROB 2
ROB 3
ROB 4
ROB 5
ROB 6
ROB 7
ROB 8
ROB 9
ROB 10
ROB 11
ROB 12
ROB 13
ROB 14
ROB 15
ROB 16
ROB 17
ROB 18
ROB 19
ROB 20
ROB 21
ROB 22
ROB 23
ROB 24
ROB 25
ROB 26
ROB 27
ROB 28
ROB 29
ROB 30
ROB 31
ROB 32
ROB 33
ROB 34
ROB 35
ROB 36
ROB 37
ROB 38
ROB 39
ROB 40
ROB 41
ROB 42
ROB 43
ROB 44
ROB 45
ROB 46
ROB 47
ROB 48
ROB 49
ROB 50
ROB 51
ROB 52
ROB 53
ROB 54
ROB 55
ROB 56
ROB 57
ROB 58
ROB 59
ROB 60
ROB 61
ROB 62
ROB 63
ROB 64
ROB 65
ROB 66
ROB 67
ROB 68
ROB 69
ROB 70
ROB 71
ROB 72
ROB 73
ROB 74
ROB 75
ROB 76
ROB 77
ROB 78
ROB 79
ROB 80
ROB 81
ROB 82
ROB 83
ROB 84
ROB 85
ROB 86
ROB 87
ROB 88
ROB 89
ROB 90
ROB 91
ROB 92
ROB 93
ROB 94
ROB 95
ROB 96
ROB 97
ROB 98
ROB 99
ROB 100

OWNERSHIP

Utica Mines Ltd, a Vancouver based company with offices at 2002-1177 West Hastings Street, Vancouver, B. C. owns the Rob and Fran claim groups.

GEOLOGY

The area is covered by glacial and glaciofluvial deposits which were observed to depths of 8 feet and which may be up to 30 feet thick. The material consists of poorly sorted boulders, gravel and silt. Clay and sand do not occur in significant amounts.

Bedrock was observed in a few places, but rock outcrops occur in only one or two percent of the area. Granite and aplite are the only rock types observed in outcrop or in old (1963) bulldozer trenches.

The granite and aplite are similar to the rocks which occur at the Endako mine. These rocks are part of the series of Topley intrusive rocks and are early Jurassic in age.

Topographic relief over the claim area is gentle with elevations ranging from about 3400 feet to 3600 feet. Locally, flat lying areas occur, and these are swampy.

GEOCHEMICAL SURVEY

Grid lines were cut over the claim area at a spacing of 400 feet, and marked pickets were placed on the grid lines at 100 foot intervals (Figure 2).

Sampling cuts were made with a garden mattock and soil samples were collected from the top of the "B" soil horizon. Samples were placed in manilla sample envelopes for shipment to the laboratory. Analyses were done by Crest Laboratories (B. C.) Ltd.,

Mesh size of sample	-80
Analytical Method	Atomic absorption plus colorimetric
Digestion Method	$\text{HClO}_4 + \text{HNO}_3$

Geochemical assay values range from less than 2 ppm to 30 ppm molybdenum. Assay values were plotted on a map (Figure 2) at scale, one inch equals 50 feet, and values were contoured.

COSTS

The sampling programme was conducted during the months of July and August, 1971.

Men employed in the soil sampling were: Willard Tompson, Alen Strachan, Jeffery Franklin and Kenneth Merrill.

Distribution of costs of the programme are as follows:

Labour	\$ 1,785.00
Board and room	1,248.00
Transportation	560.00
Assays	1,420.00
Geological & Engineering	975.00
Administration	300.00
Communications	200.00
	<hr/>
	\$ 6,488.00
	<hr/> <hr/>

Respectfully submitted,

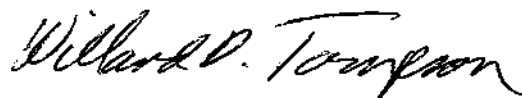

Willard D. Tompson
Consulting Geologist

August 11, 1971

CERTIFICATE

I, Willard D. Tompson of West Vancouver, British Columbia, do hereby certify:

1. That I am a consulting geologist, residing at 3950 Bayridge Court, West Vancouver, B. C.
2. That I have practiced my profession for eleven years and am familiar with geochemical survey methods.
3. That I supervised the geochemical survey of the Rob and Fran Groups herein described.
4. That I have no monetary interest in the claims or Utica Mines Ltd., nor do I expect to receive any.



Willard D. Tompson
Consulting Geologist

3178

M-1

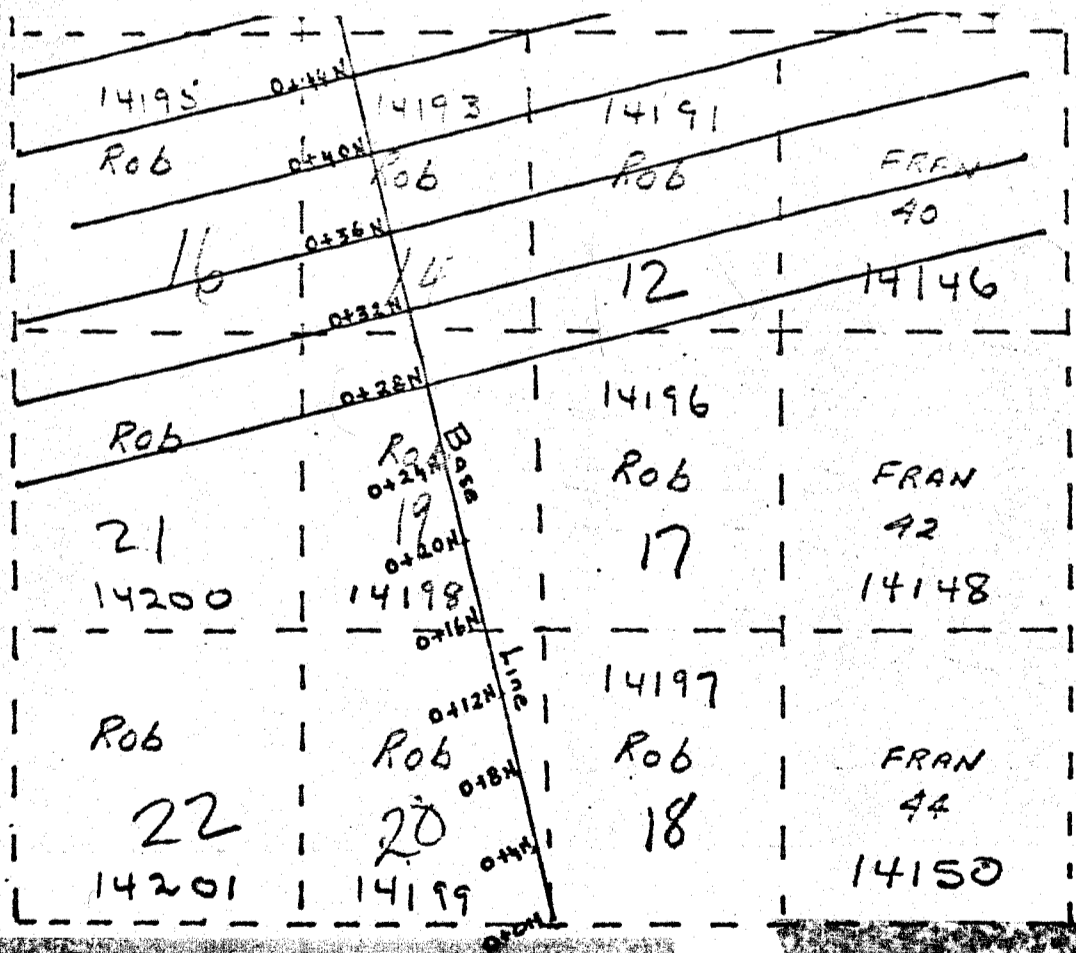
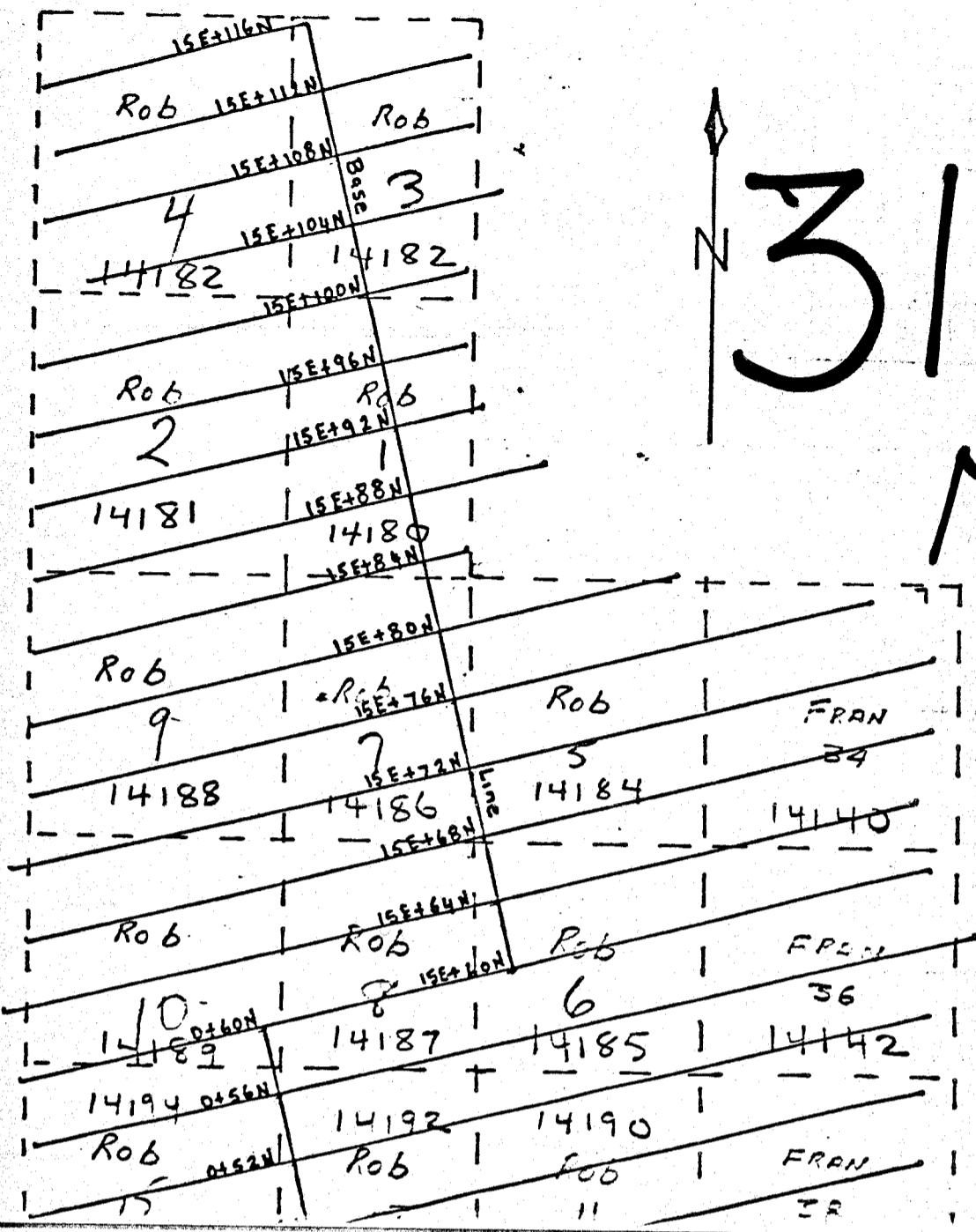
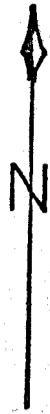

Department of
Mines and Petroleum Resources
ASSESSMENT REPORT

NO. 3178 MAP #1

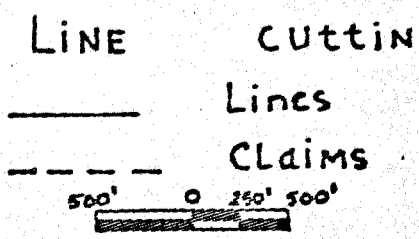

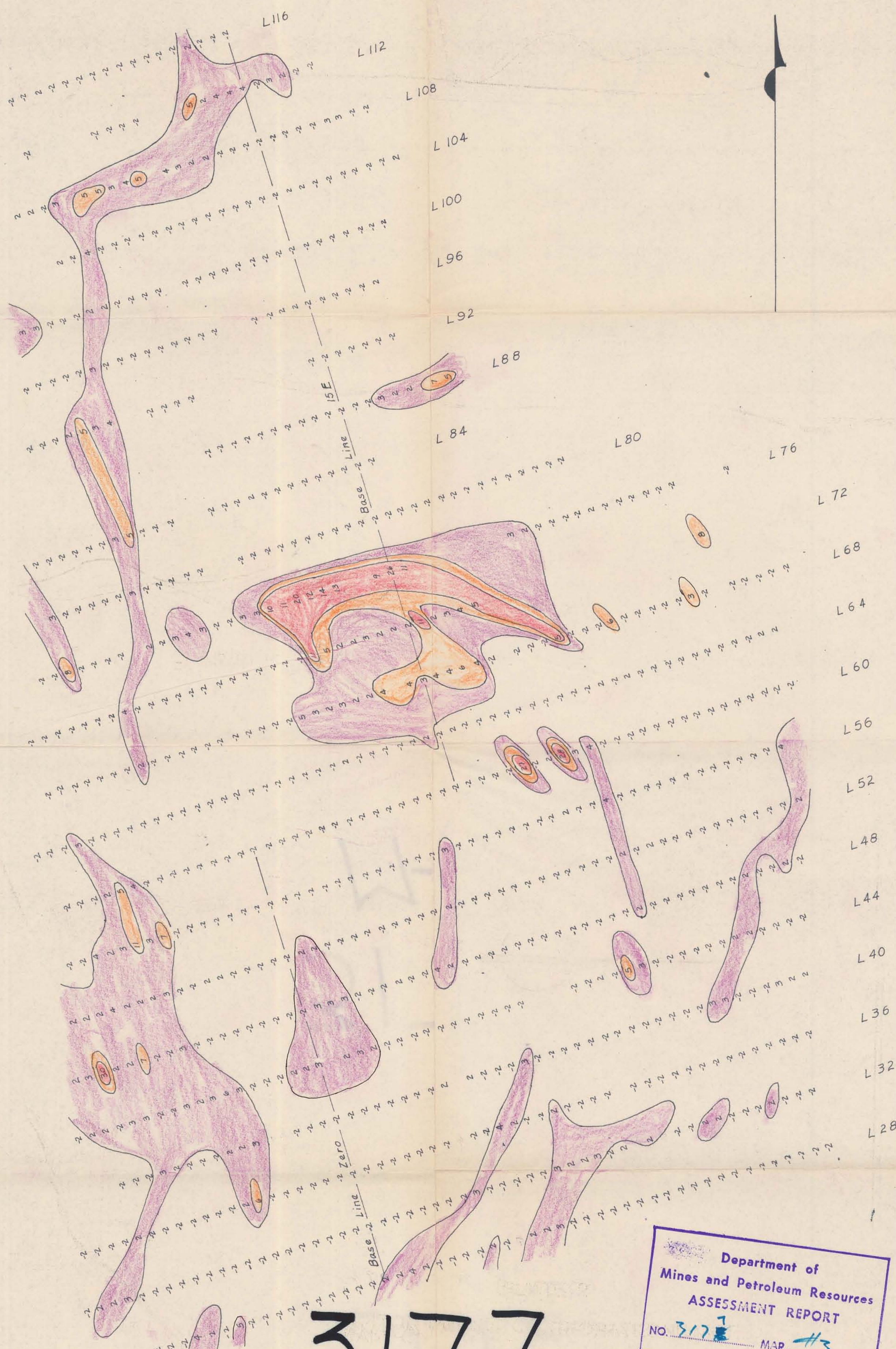

EXPLANATION

	> 8 ppm molybdenum
	4-8 ppm
	2-4 ppm
	< 2 ppm
-2	Less than 2 ppm

3177

M-3

Department of
 Mines and Petroleum Resources
 ASSESSMENT REPORT
 NO. 3177 MAP #3

Utica Mines Ltd.
 Map Showing Molybdenum Content of Soil
 Rob and Fran Groups, Endako, B.C.
 Analyses by Crest Lab. (B.C.) Ltd.
 Mesh Size: -80
 Anal. Method: AA + Colorimetric
 Digestion: HClO₄ + HNO₃
 Willard D. Tompson August, 1971
 Scale
 0 500 1000 1500 3000 feet