

RETURN TO
DEPARTMENT OF MINES AND PETROLEUM RESOURCES
VICTORIA, BRITISH COLUMBIA

LINE CUTTING REPORT

HRS, MO, GRE MINERAL CLAIMS
OWNER: DECKER LAKE MINES LTD. (N.P.L.)
MINING DIVISION: OMINECA
WORK DONE: MAY 4-MAY 20/71

93K/5W



#1
 MAP NO 3586
 ASSESSMENT REPORT
 Mines and Petroleum Resources

W5-K36

Department of

SUB-MINING RECORDER
RECEIVED

APR 18 1972

72883E

M.R.# 182102
VANCOUVER, B. C.

3586

M-1

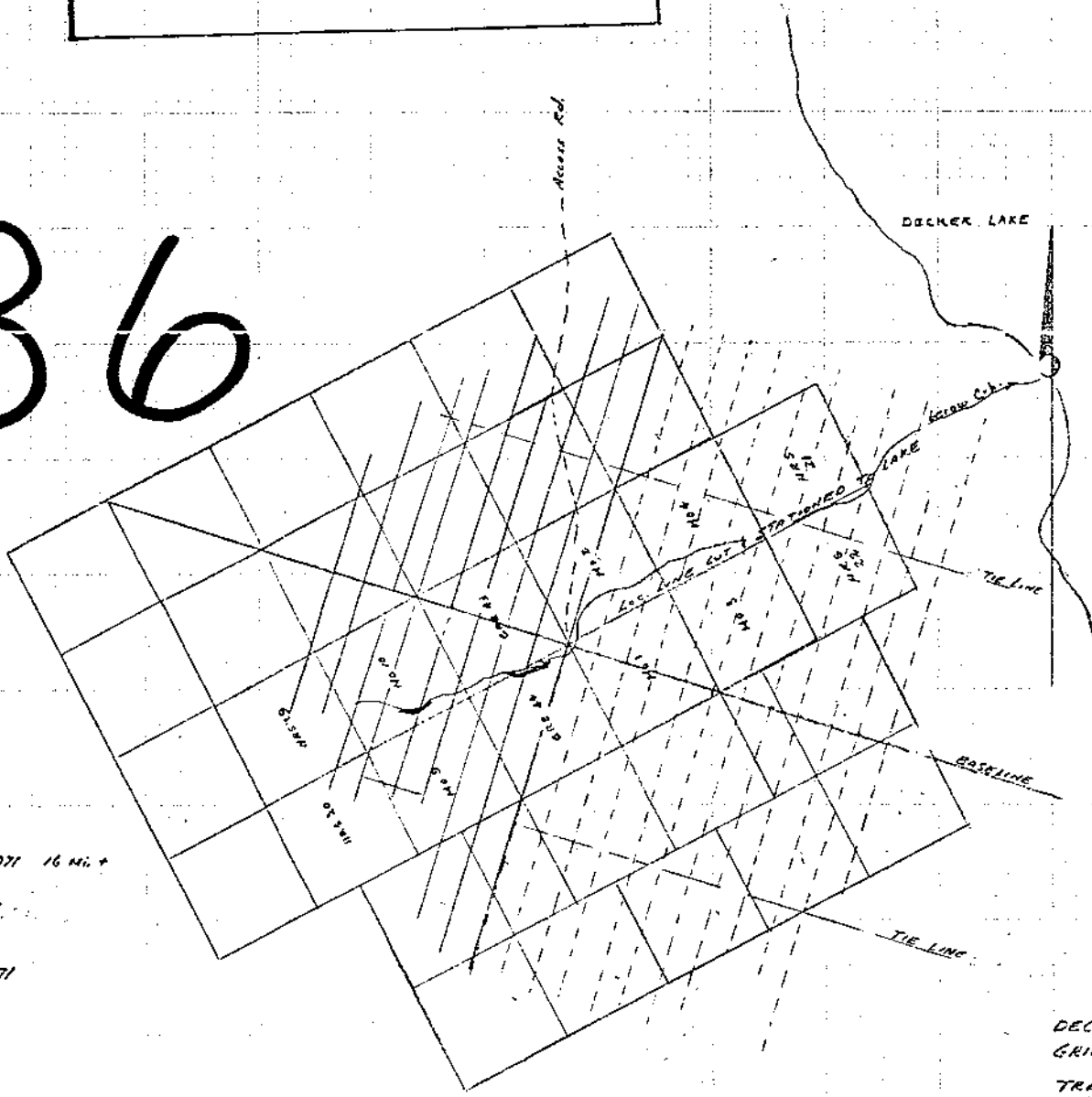

LEGEND

- OLD GRID
- - - EXTENDED GRID: MAY 1971 16 Mi. x
- TRENCH MAY 1971

PRESENT ON PROPERTY
 K.E. WILKSTROM
 OTTO JOHNSON
 CLAUDE LEBRUN
 ELLIS LEBRUN
 A. ALLAN PENG.

MAY 4-20, 1971

1" = 2250'

DECKER LAKE MINES LTD
 GRID LOCATION PLAN
 &
 TRENCHING DETAIL
 MAY, 1971
 A. ALLAN PENG.