

REPORT ON THE LUCKY STRIKE
GROUP OF MINERAL CLAIMS
VICTORIA MINING DIVISION.

JULY 20, 1972.

92C/9E, 9W

3849

3849

REPORT ON THE LUCKY STRIKE
GROUP OF MINERAL CLAIMS
VICTORIA MINING DIVISION

FOR
LUCKY STRIKE MINES LTD. (NPL)

Department of
Mines and Petroleum Resources
ASSESSMENT REPORT

NO. 3849 MAP _____

BY
A.L. DeBRISKE, B.Sc.
under the supervision of
S. RADVAK, P. Eng.

Vancouver, B.C.

July 20, 1972.

TABLE OF CONTENTS

	<u>Page</u>
SUMMARY	
GENERAL STATEMENT.....	1
LOCATION AND ACCESS.....	1
TOPOGRAPHY AND VEGETATION.....	2
GEOLOGY	
GENERAL.....	2
LOCAL	3
CONCLUSIONS.....	3

#1	Fig. 1	Location Map	Appendix (1)	Geochemical Fieldsheets
#2	Fig. 2	Claim Map		Fieldsheets
#3	Fig. 3	Geological Map		
#4	Fig. 4	Geochemical Survey	(2)	Geophysical Fieldsheets
#5	Fig. 5	Geophysical Survey (Magnetometer)		Fieldsheets

S U M M A R Y

Preliminary ground surveys consisting of geological mapping, geochemical and geophysical programs have been completed to evaluate the potential of the Lucky Strike Group of mineral claims in the Port Renfrew Area.

The program was conducted within and adjacent to a contact area between limestone and volcanics wherein several showings containing copper and iron minerals occur (see Fig. 3, 4, and 5).

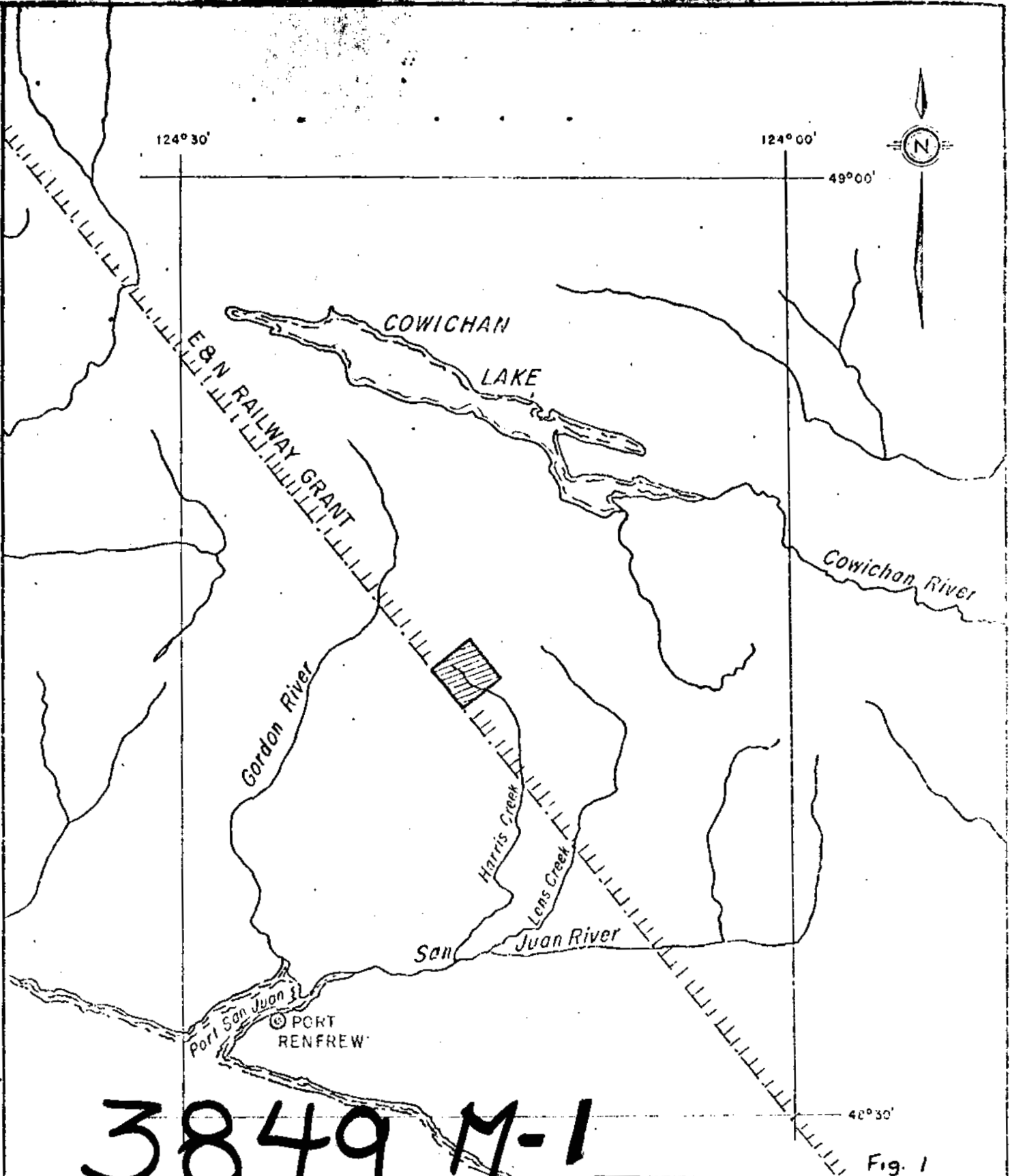

3849 M-1

JUAN DE FUCA STRAIT

LUCKY STRIKE MINES LTD. (NPL)
 HARRIS CREEK PROPERTY
 LUCKY STRIKE GROUP
 LOCATION MAP
 JULY 1972 SCALE 1" = 5 MILES

Fig. 1

Department of
Mines and Petroleum Resources

ASSESSMENT REPORT

NO. 3849 MAP # 1

Department of
Mines and Petroleum Resources
ASSESSMENT REPORT

NO. **3849** MAP **#2**

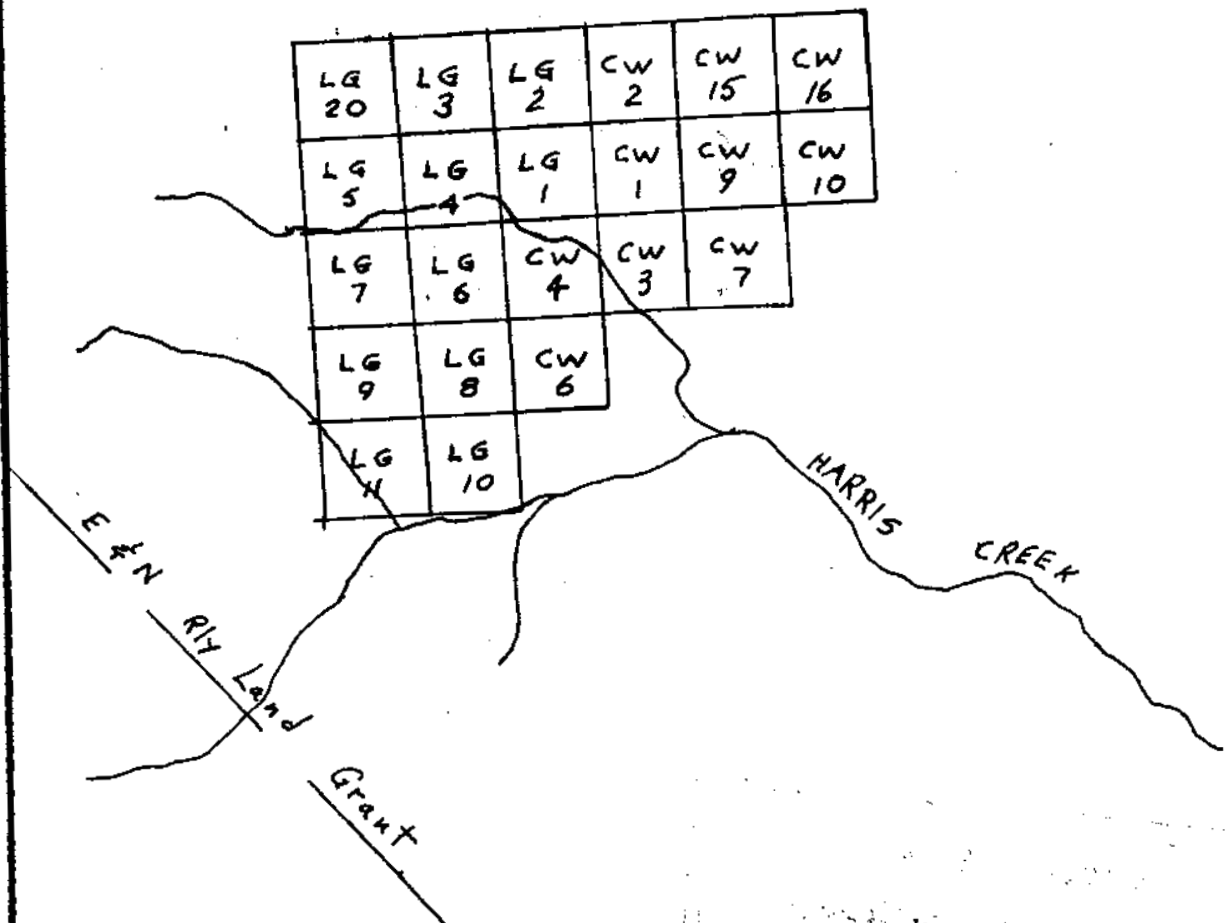

Fig. 2

LUCKY STRIKE MINES LTD. (N.P.L.)
HARRIS CREEK PROPERTY
LUCKY STRIKE GROUP
CLAIM MAP
JULY 1972 SCALE 1"=3000'

REPORT ON THE LUCKY STRIKE
GROUP OF MINERAL CLAIMS
VICTORIA MINING DIVISION

GENERAL STATEMENT

The Harris Creek Property consists of forty recorded mineral claims, CW 1 to 20 and LG 1 to 20 which have been condensed to a Group comprising CW 1 to 7, CW 9 and 10, CW 15 and 16, LG 1 to 11 and LG 20.

This report involves a description of the general geology of the area where the Lucky Strike Group is located as well as a description of the local geology, including maps showing results of a magnetometer and geochemical survey.

The exploration program was completed under the field supervision of the writer with assistance on soil sampling and magnetometer readings provided by Mr. H. Ross and Mr. D. Bingham.

LOCATION AND ACCESS

The property is located approximately fifteen miles northeast of Port Renfrew on Vancouver Island. The approximate co-ordinates of the area are latitude $48^{\circ}30'$ and longitude $124^{\circ}20'$.

Access is gained by road to the property. Public highway exists to Port Renfrew, then private logging roads of B.C. Forest Products are available to the property.

TOPOGRAPHY AND VEGETATION

Topography is mountainous but not excessively rugged, although creeks have generally cut narrow steep sided canyons. Maximum relief throughout the property is approximately 2,000 feet. Karst topography is common in areas underlain by limestone.

Most of the area has been logged thus making travel difficult, and underbrush is very thick along most creeks. Where present, timber consists of hemlock, balsam, douglas fir, and cedar.

Temperatures are reportedly moderate while rainfall is heavy. Deep snow will be present at the higher elevations until late spring.

GEOLOGYGeneral

A government geological reconnaissance map of Vancouver Island has been published and revised to July, 1971 by J.S. Muller. This map is used as a reference in describing the regional geology of the area surrounding the CW and LC claims.

The area is underlain by sedimentary, volcanic and igneous rocks. There is a volcanic assemblage of lower Jurassic and possibly younger age known as the Bonanza Volcanics, a sedimentary assemblage of Upper

Triassic age known as the Ouatsino Limestone and Parson Bay Formation which overlies another volcanic assemblage of Upper Triassic and possibly older age known as the Karmutsen Volcanics. The Island Intrusions of an acidic nature are of Middle and possibly Upper Jurassic age and intrude the Bonanza Volcanics.

Local

A volcanic assemblage consisting of altered andesites and tuffs in contact with a limestone horizon exists on the property. Intrusive rocks consisting of diorite, minor amounts of diabase and porphyry dykes intrude the volcanics.

Magnetite with and without copper mineralization is common along faults where contacts between limestone and volcanics exist. The faults associated with mineralization appear to be oriented in a general east-west direction cross cutting the apparent bedding structures. Folding is also evident as indicated by variations in bedding altitudes which may also be related to localization of mineralization. Skarn is commonly associated with concentrations of copper and iron minerals.

CONCLUSIONS

The Lucky Strike Group of mineral claims has a geological environment that is common to several producing

and past producing mines that have developed orebodies of a pyrometasomatic nature.

Iron and copper mineralization commonly associated with skarn is exposed at many locations along volcanic-limestone contacts where faulting and possibly associated folding occurs. The economic significance of the mineralization within the claims will be determined at a future date.

Respectfully submitted

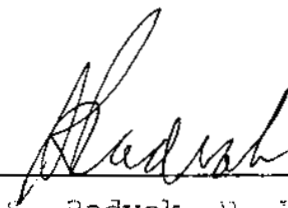

S. Radvak, P. Eng.

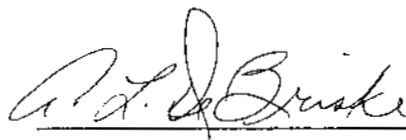

A.L. DeBriske, B. Sc.

CERTIFICATE OF QUALIFICATION

I, STEVE RADVAK, Certify as follows:

1. I am a practising Mining Engineer with an office at #1635 - 555 Burrard Street, Vancouver, British Columbia.
2. I am a graduate of the University of British Columbia with a degree of Bachelor of Science in Mining Engineering.
3. I have practised my profession in exploration, development and production as a Mining Engineer for 15 years.
4. I am a member of the Association of Professional Engineers of British Columbia, Certificate Number 6073.
5. I have no interest direct or indirect in the properties or securities of Lucky Strike Mines Ltd. (LPL) nor do I expect to receive any.

Steve Radvak, P. Eng.

Vancouver, B.C.

July 20, 1972.

I, ARTHUR LEONARD DeBRISKE, Certify as follows:

1. I am a practising geologist and reside at 625 Dickens Street, Trail, British Columbia.
2. I am a graduate of the University of British Columbia with a degree of Bachelor of Science in Geology and Zoology.
3. I have practised my profession in exploration, development and production as a Geologist for 6 years.
4. I have not interest direct or indirect in the properties or securities of Lucky Strike Mines Ltd. (LPL) nor do I expect to receive any.
5. The claims were properly staked and recorded under my supervision.

A.L. DeBRISKE, B. Sc.

Vancouver, B.C.
July 20, 1972.

SOIL SAMPLE SURVEY RECORD

APPROX (1) 1972

LOCATION HITABIS CROSS Property - 1517 N. TOWN AREA, D.C.

Date	Sample	Location	Soil type	Notes
May 11	H. 1503	04-0E	Loam	Flat
		1W	"	" , south of road cut
		2W	"	" , outcrop
		3W	"	Snow patch @ 3W
		4W	Loam and organic	Flat
		5W	Loam	"
		6W	"	West bank of road
		7W	"	Soil taken from cut-trail
		8W	"	Level
		9W	"	Rock outcrop
		10W	"	West side rock face
		11-1W	Loam	South side of road
		2W	"	"
		3W	"	Mineral showing
		4W	"	Outcrop north of showing
		5W	"	Sample taken 30 ft E of station
		6W	—	No soil, Field
		7W	Loam	Road outcrop south
		8W	"	East side of cut-trail
		9W	"	Flat
10W	—	No soil - Limestone		
May 12		0E	Loam	South side of road
		15-0E	"	East of limestone outcrop
		1W	"	Flat, Bank of cut-trail
		2W	"	" " "
		3W	"	Flat
		4W	"	"
		25-0E	"	"
		1W	"	" , East of cut-trail
		2W	"	" , Sample obtained 5 ft W.
		3W	"	"
		35-0E	"	"
		1W	"	Slight slope, Sample obtained 10 ft E.
		2W	"	Flat. " " 30 ft E.
		3W	"	Medium South slope.

SOIL SAMPLE SURVEY RECORD

1972

L. W. G. G. G. G.

LOCATION Harris Creek Property - Post Mountain Area, S.C.

Date	Sample #	Location	Soil type	Notes
May 12	H. Ross	7S-0E	Loam	Flat. Sample obtained 10 ft SE.
		1W	"	" Sample obtained 10 ft SE.
		2W	"	Medium south slope
		5S-0E	—	No soil. Limestone outcrop
		1W	Loam	Slight south slope.
		2W	—	All organic - no sample
		6S-0E	Loam	Medium south slope
		1W	"	Medium southwest slope
		2W	—	All organic - no sample.
		0W-1E	Loam	Road outcrop W
		2E	"	Flat. E of road
		3E	"	Steep E slope
		4E	"	Medium E slope
		5E	Organic loam	Slight E slope
		6E	Loam	" " "
		7E	"	" " "
		8E	Dark organic loam	Medium " "
		9E	Loam	Flat
		10E	—	Steep E slope
		11E	Loam	Cliff E slope
		12E	"	W. road bank
		13E	—	Under road 1920 rocks, etc
		14E	Loam	Slight E slope
		15E	"	Gully
		16E	"	Medium E slope
		17E	"	Pitch slash
		18E	"	Slight E slope
		19E	"	W. of old cat track
		20E	"	" " " "
		21E	Organic loam	" " " " Flat
		22E	—	By lower road
		23E	Sandy loam	Near small creek.
		24E	—	Heavy bush.
		25E	Loam	Flat clearing.
		26E	—	Slight slope
		27E	—	Heavy bush

SOIL SAMPLE SURVEY RECORD

1972

24 and 25 chains

Location Harris creek property - Port Kenton Area, B.C.

Date	Sampler	Location	Soil Type	Notes
May 12	H. Nass	0N-28E	Loam	Clearing
		29E	—	Flat clearing
		30E	Organic hum	Flat
		31E	" "	" clearing
		32E	Loam	" "
		33E	—	" "
		34E	—	Flat
		35E	Loam	" "
		36E	—	Steep
		May 14		4S-1E
2E	"			W. bank road 1824
3E	"			Slight slope
4E	"			Flat
5E	"			Med E slope
6E	"			" " "
7E	—			Steep E. Rock and slab
8E	—			" " "
9E	Loam			" " "
10E	"			" " "
11E	"			On rock face
12E	"			Steep slope
13E	"			On stub 20E
14E	"			W. of road 1820
15E	"			S. side of gully
16E	"			" " "
17E	"			" " "
18E	"	Steep E slope		
19E	—	" " "		
20E	Loam	" " "		
21E	—	Medium " "		
22E	Loam	" " "		
23E	"	Slight E slope. E of cat track		
24E	"	Flat. W of cat track.		
25E	"	" " "		
26E	—	" Bush		
27E	Loam	W of road 1810		

Soil SAMPLE SURVEY RECORD

1972

Location Harris Creek, 1/4 mi. N. of Port Antonio, Ind.

Date	Sampler	Location	Soil Type	Notes
May 14	A. Ross	49-28E	—	Road fill
		29E	Loam	E of road 1820
		30E	—	Underbrush
		31E	Gravel	Old road
		32E	Loam	Clearing
		33E	"	Slight E slope
		34E	"	Heavy bush
		35E	"	" "
		36E	—	Clearing. Slash
		37E	Loam	W of cat trail
		38E	"	Old cat trail
		39E	—	Water. Bush
V May 16		65-1E	—	Flat. On road 1927
		2E	Loam	Flat. New slash
		3E	—	Limestone. Snow
		4E	Loam	Medium E slope
		5E	—	" " "
		6E	Loam	" " "
		7E	Loam	Heavy slash
		8E	Loam	Medium E slope
		9E	"	" " "
		10E	"	" " "
		11E	"	" " "
		12E	"	" " "
		13E	—	Slash
		14E	—	"
		15E	—	"
		16E	Loam	W of road 1820
	17E	—	Steep E slash slope	
	18E	Loam	" " "	
	19E	"	Medium E slope	
	20E	—	Medium E slope. Slash	
	21E	Loam	" " "	
	22E	"	" " "	
	23E	"	" " "	
	24E	"	" " "	

SOIL SAMPLE SURVEY RECORD

1972

G.W. and L.G. Jarvis

Location Harris creek property - Port Neerrew, S.A.

Date	Sampler	Location	Soil Type	Notes
May 16	H. JBS	05-25E	Loam	Medium E slope
		26E	"	"
		27E	"	Flat
		28E	"	"
		29E	---	Bush
		30E	---	"
		31E	---	Logs
		32E	---	Bush
		33E	---	"
		34E	Loam	E of road 1810
		35E	Sandy	Med E slope
		36E	---	Heavy bush
		37E	Loam	Flat, Clear
		38E	---	Wet
		39E	Loam	Clearing
		40E	---	Flat, Slash
		41E	Loam	Clearing
		105-0E	"	Steep cliffs
		1E	"	Heavy slash
		2E	---	Flat
		3E	---	Slight E slope
		4E	Loam	Medium E slope
		5E	"	Flat
		6E	---	"
		7E	---	"
		8E	Loam	Gentle E slope
		9E	"	Flat
		10E	"	"
		11E	"	Gentle E slope, Slash
		12E	"	" " "
		13E	"	Cat trail
		14E	"	Road spur
		15E	"	Cat trail
		16E	"	Medium E slope
		17E	---	Bush, Rocks, steep E slope
		18E	Loam	Cat trail

Location Warrior Creek property - Fort Rucker area

Collected 29 samples

Date	Sample #	Location	Type	Notes
May 16	11	10S-19E	Loam	Cat trail
		20E	"	Steep E slope
		21E	"	Cat trail
May 17		22E	"	Upper bank of road 1820
		23E	"	Old cat trail
		24E	"	" " "
		25E	---	Underbrush
		26E	Loam	Gentle E slope
		27E	"	" " "
		28E	"	" " "
		29E	---	Underbrush
		30E	Loam	Gentle E slope
		31E	"	Clearing. Flat
		32E	"	Flat. Shrub
		33E	"	Old cat trail
		34E	---	Bush
		35E	Loam	W side road 1810
		14S-1E	"	On cliff's. Very steep S
		1E	---	Steep S slope.
		2E	---	Heavy brush
		3E	---	"
		4E	Loam	Hills. Shrub
		5E	"	Flat. Shrub
		6E	"	Under slash pile
		7E	---	Road stub on road stub
		8E	Loam	Road stub E
		9E	"	" " "
		10E	"	Road stub 10 ft left
		11E	---	" " to right 20 ft.
		12E	Loam	35 ft W of road stub
		13E	"	Middle of stub
		14E	"	Gentle E slope
		15E	"	" " "
		16E	"	Medium E slope
		17E	"	" " "
		18E	"	Gentle E slope

SOIL SAMPLE SURVEY RECORD

1972

Location Harris creek property Port Renfrew area, B.C.

Date	Sampler	Location	Soil Type	Notes
May 17 ↓ May 18 ↓	H. Ross ↓	145-19E	Loam	Cat trail
		20E	"	"
		21E	"	Flat
		22E	"	" Bush
		23E	"	Cat trail
		24E	—	W. of road 1820
		25E	Loam	" " "
		26E	"	" " "
		27E	"	E. of road 1820
		28E	"	Flat
		29E	"	Rocky
		30E	"	Medium E slope
		31E	—	Bush
		32E	—	"
		33E	Loam	Old cat trail
		225-2E	"	Along upper bank of road
		3E	"	
		4E	"	
		5E	"	
		6E	"	
		7E	"	
		8E	"	
		9E	"	
		10E	"	
		11E	"	
		12E	"	
		13E	"	
		14E	"	
		15E	"	
		16E	"	
		17E	Loam and gravel	
		18E	"	
		19E	"	
20E	"			
21E	"			
22E	"			

SOIL SAMPLE SURVEY RECORD

1972

Location Harris Creek property - Port Huron area, B.C.

Date	Sampler	Location	Soil Type	Notes
May 18	H. Rose	22S-23E	Loam	Along upper bank of road
		24E	—	Heavy brush.
		1E	Loam	Along upper bank of road.
		0E	"	
		1W	"	
		2W	Sandy	
		3W	Loam	
		4W	"	
		5W	"	
		6W	"	
		7W	"	
		8W	"	
		9W	"	
		10W	"	
		11W	"	
		12W	"	
		13W	"	
		14W	"	
		15W	"	
		16W	"	
		17W	"	
		18W	"	
		19W	"	
		20W	"	
21W	Sand			
22W	Loam			
23W	"			
24W	"			
June 17	A.L. DeBriske	5S-3W	Sandy Loam	Open. Moderate SW slope
		4W	" "	" Steep " "
		5W	" "	" " " "
		6W	" "	" Very steep " "
		7W	" "	" Steep S draw. Talus
		8W	" " rusty	" Very steep S
9W	" " rusty	" " "		

SOIL SAMPLE SURVEY RECORD

1771
1972

Location Harris creek property - Fort Bentinck Area, B.C.

Date	Sampler	Location	Soil Type	Notes
June 17	R. DeBrisle	4S-6W	Sandy loam, Brown	Steep SW (edge of cliffs) Open
		5W	Talus	" " (base of cliffs) "
		7W	Sandy loam, Brown	Moderate "
		3W	" "	" "
		3S-4W	Sandy loam, Lt brown	Open, Moderate S slope
		5W	Organic	" , Flat (top of cliff)
		6W	Sandy loam	" , Small S draw
		7W	" "	" , Steep S slope
		8W	" "	" , (Middle of cliffs)
		9W	" "	" , Steep S (middle of cliffs)
		10W	" (red-brown)	" " (cliffs)
		2S-11W	Talus	" Very steep S (cliff face)
		10W	Grey soil (B horizon)	" " SW (base of cliff)
		9W	Talus	" " "
		8W	organic sandy loam	" Flat bench
		7W	sandy loam	" Moderate S slope
		6W	loam	" " "
		5W	Talus chips	" Steep SW slope
		4W	" "	" Moderate S slope
		June 18		1N-11W
12+50W	" " sandy			" " " sink holes
14W	" "			" Flat " "
15W	" "			" Moderate S slope
16W	" "			" " "
17W	" "			" Steep S slope
18W	rock chips			" " " "
19W	brown sandy loam			" " " "
20W	" " "			" " " "
0N-20W	" " "			" Very steep S slope
19	" " " + rock chips			" " " "
18	" " "			" " " "
17	" " "			" Moderate S slope
16	" " "	" " " "		
15	" " " "	" " SW "		
14	Organic loam	" " S "		
13	Brown loam	" Gentle S "		

SOIL SAMPLE SURVEY RECORD

11
1972

Location: Havens creek property - Part Ranburn area, B.S.

Date	Sampler	Location	Soil Type	Notes
June 18	B. DeBrisko	0N-12W	Brown loam	Gentle S slope (dirt moved by cut)
		11 W	" "	" " " "
		1S-6W	" "	Open, Gentle S slope
		7 W	" "	" Flat
		8 W	" " sandy	" Flat
		9 W	" "	" Moderate S slope
		10 W	" "	" " "
		11 W	" " "	" " "
		12 W	" " "	" " "
		13 W	" " "	" " "
		14 W	" " "	" Steep S slope
		15 W	" " "	" " "
		16 W	" " "	" " "
		2N-9W	" " "	" Gentle NE slope
		10 W	" " "	" Gentle NW slope
		11 W	" " "	" Small depression
		12 W	" " "	" w. side road.
		13 W	Light brown loam	" Flat
		14 W	" " " gravelly	" " "
		15 W	" " "	" " "
		16 W	" " "	" " "
		17 W	" " " sandy	" " "
		18 W	" " "	" Top of cliff
19 W	" " "	" Moderate S slope		
20 W	Brown loam	Timber Steep S slope		
21 W	" "	" Moderate S slope		
22 W	Light brown loam	" Gentle " "		
23 W	" " "	" Steep " "		
June 29		1S-1+30SE	Organic loam	Open Upper bank of road cut
		1 SE	Clay loam	" " " " "
		0+50SE	Loam	" " " " "
		0 NW	"	" Hay pile
		0+50NW	Red loam	" Moderate SE slope
		1 NW	Brown loam	Timber " " "

SOIL SAMPLE SURVEY RECORD

177-"
1972

Location Harris creek property - Port Ranfrew Area, B.C.

Date	Sampler	Location	Soil Type	Notes
June 29	H. L. DeBriske	R-1	Loam	Open, upper bank of road
↓	↓	R-2	Sandy loam	" " " "
		R-3	Pebbles & loam	" " " "
		R-4	Pebbles & sand	" " " "

Magnetometer Survey Record

1972

Location: Harris Creek property, Port Renfrew Area, B.C.

Instrument: Sharp MF-1 magnetometer

Cut and 46 claims

Date	Operator	Location	Reading	Time
June 19	D. Bingham	1N-0E	+ 3450 α	10:22 A.M.
		1 W	+ 700	10:23
		2 W	+ 1700	10:25
		3 W	- 28000	10:27
		4 W	+ 2800	10:28
		5 W	+ 2650	10:29
		6 W	+ 2350	10:31
		7 W	+ 3300	10:32
		8 W	+ 3100	10:35
		9 W	+ 2400	10:36
		10 W	+ 3000	10:38
		11 W	+ 2900	10:40
		12 W	+ 3600	10:42
		13 W	+ 3500	10:43
		14 W	+ 2450	10:45
		15 W	+ 5000	10:46
		16 W	+ 2950	10:47
		17 W	+ 2800	10:49
		18 W	+ 2600	10:51
		19 W	+ 2750	10:53
		20 W	+ 2800	10:55
		2N-23W	+ 2750	11:02
		22 W	+ 3700	11:04
		21 W	+ 2900	11:06
		20 W	+ 2850	11:07
		19 W	+ 2800	11:09
		18 W	+ 2750	11:10
		17 W	+ 2900	11:11
		16 W	+ 3700	11:13
		15 W	+ 2550	11:14
		14 W	+ 2100	11:16
		13 W	+ 2850	11:18
		12 W	+ 2600	11:19
		11 W	+ 2800	11:20
		10 W	+ 2950	11:21
		9 W	+ 2800	11:23

Magnetometer Survey Record (cont.)

1972

CW and LG claims

Location: Harvie Creek Property, Port Renfrew Area, B.C.

Instrument: Sharp Mi-1 magnetometer

Date	Operator	Location	Reading	Time
June 19	D. Bingham	1N - 9W	+ 2550 α	11:25 AM check
		1N - 0E	+ 3450	11:30 check
		0N - 0E	+ 2800	12:14 PM
		1W	+ 2550	12:15
		2W	+ 2700	12:17
		3W	+ 2850	12:19
		4W	+ 3200	12:20
		5W	+ 2400	12:22
		6W	+ 2700	12:23
		7W	+ 2900	12:25
		8W	+ 2600	12:26
		9W	+ 6400	12:27
		10W	+ 2800	12:28
		11W	+ 1800	12:29
		12W	+ 2600	12:31
		13W	+ 2600	12:32
		14W	+ 2550	12:34
		15W	+ 2800	12:35
		16W	+ 4500	12:37
		17W	+ 3250	12:39
		18W	+ 2650	12:41
		19W	+ 2700	12:43
		20W	+ 2800	12:45
		15 - 16W	+ 2750	12:59
		15W	+ 2950	1:04
		14W	+ 1900	1:07
		13W	+ 2650	1:10
		12W	+ 3150	1:13
		11W	+ 2750	1:17
		10W	+ 2850	1:22
		9W	+ 3100	1:26
		8W	+ 2850	1:28
		7W	+ 2750	1:30
		6W	+ 3000	1:31
		5W	+ 2800	1:32
		0N - 0E	+ 2850	1:43 check

Magnetometer Survey Record

RJ - -
1972

CG and LG claims

Location: Harris Creek Property, Post Renfrew Area, B.C.

Instrument: Sharp MF-1 magnetometer

Date	Operator	Location	Reading	Time
June 19	D. Bingham	25 - 0E	+ 2700 d	2:22 PM
		1 W	+ 2500	2:25
		2 W	+ 960	2:27
		3 W	+ 2750	2:32
		4 W	+ 2800	2:34
		5 W	+ 3800	2:37
		6 W	+ 2450	2:40
		7 W	+ 2600	2:43
		8 W	+ 2900	2:45
		9 W	+ 2800	2:47
		10 W	+ 2400	2:50
		11 W	+ 2600	2:53
		35 - 10W	+ 3300	2:58
		9 W	+ 3300	3:02
		8 W	+ 2800	3:04
		7 W	+ 2600	3:06
		6 W	+ 2600	3:08
		5 W	+ 2600	3:11
		4 W	+ 2600	3:14
		3 W	+ 2900	3:16
		2 W	+ 2600	3:18
		1 W	+ 2500	3:22
0 E	+ 2500	3:24		
25 - 0E	+ 2700	3:26	check	
1 N - 0E	+ 3300	3:32	check	
June 21		Base station 1	+ 2600	8:15 AM
		" " 1	+ 2550	5:18 PM check
		65 - 2W	+ 2500	10:53 AM
		1 W	+ 2500	10:55
		0 E	+ 2700	10:58
		55 - 0E	+ 2900	11:04
		1 W	+ 2600	11:06
		2 W	+ 2550	11:08
		3 W	+ 3200	11:11
		4 W	+ 2700	11:15

Magnetometer Survey Record

115

1972

CU and LG claims

Location: Harris Creek Property, Port Renfrew Area, B.C.

Instrument: Sharp MF-1 magnetometer

Date	Operator	Location	Reading	Time
June 21	D. Bingham	5S-5W	+ 2900 d	11:19 AM
		6W	+ 2900	11:23
		7W	+ 3400	11:26
		8W	+ 3900	11:28
		9W	+ 2800	11:31
		4S-6W	+ 2800	11:49
		5W	+ 2900	11:52
		4W	+ 3600	11:56
		3W	- 1400	12:00
		2W	+ 2600	12:03 P.M.
		1W	+ 2550	12:06
		0E	+ 2600	12:10
		5S-0E	+ 3000	12:13 check
		0N-0E	+ 2800	12:13
		1E	+ 2900	12:56
		2E	+ 2600	12:59
		3E	+ 2900	1:03
		4E	+ 2300	1:07
		5E	+ 2300	1:10
		6E	+ 2700	1:12
		7E	+ 2600	1:15
		8E	+ 2400	1:20
		9E	+ 2500	1:24
		10E	+ 2600	1:27
		11E	+ 2500	1:32
		12E	+ 2500	1:37
		13E	+ 2400	1:47
		14E	+ 2400	1:50
		15E	+ 2400	1:55
		16E	+ 2400	1:58
		17E	+ 2600	2:03
		18E	+ 2400	2:07
		19E	+ 2500	2:11
		20E	+ 2700	2:15
		21E	+ 2500	2:18

Magnetometer Survey Record

1972

CW and LG claims

Location: Harris Creek Property, Port Kent Area, D.C.

Instrument: Sharp MF-1 magnetometer

Date	Operator	Location	Reading	Time		
June 21	D. Bingham	0.N - 22 E	+ 2800 d	2:22 P.M.		
		23 E	+ 2200	2:40		
		24 E	+ 2400	2:45		
		25 E	+ 2600	2:50		
		26 E	+ 2200	2:55		
		27 E	+ 2400	3:00		
		28 E	+ 2600	3:05		
		29 E	+ 2500	3:10		
		30 E	+ 2600	3:15		
		31 E	+ 2500	3:20		
		32 E	+ 2500	3:30		
		33 E	+ 2300	3:35		
		34 E	+ 2400	3:40		
		35 E	+ 2400	3:43		
		36 E	+ 2600	3:47		
		June 24		4S - 0E	+ 2600	11:26 AM.
				1 E	+ 2900	11:28
				2 E	+ 2600	11:30
				3 E	+ 2500	11:32
4 E	+ 3000			11:34		
5 E	+ 2400			11:36		
6 E	+ 2600			11:38		
7 E	+ 2400			11:40		
8 E	+ 2200			11:43		
9 E	+ 2600			11:50		
10 E	+ 2500			11:53		
11 E	+ 2400			11:56		
12 E	+ 2400			11:58		
13 E	+ 2400			12:03 P.M.		
14 E	+ 2400			12:06		
15 E	+ 2200			12:10		
16 E	+ 2400			12:13		
17 E	+ 2400			12:16		
18 E	+ 2500			12:19		
19 E	+ 2700	12:21				

Magnetometer Survey Record

1972

CW and LG claims

Location: Harris Creek Property, Port Grenville Area, B.C.

Instrument: Sharp MF-1 magnetometer

Date	Operator	Location	Reading	Time
June 24	D. Bingham	45-20E	+ 2900 d	12:23 P.M.
		21 E	+ 2400	12:26
		22 E	+ 2400	12:29
		23 E	+ 2500	12:32
		24 E	+ 2400	12:35
		25 E	+ 2600	12:38
		26 E	+ 2500	12:41
		27 E	+ 2400	12:43
		28 E	+ 2500	12:45
		29 E	+ 2500	1:11
		30 E	+ 2400	1:14
		31 E	+ 2700	1:17
		32 E	+ 2800	1:20
		33 E	+ 2300	1:23
		34 E	+ 2400	1:26
		35 E	+ 2400	1:29
		36 E	+ 2500	1:32
		37 E	+ 2400	1:33
		38 E	+ 2200	1:38
		39 E	+ 2600	1:41
		65-41E	+ 2400	2:00
		40 E	+ 2300	2:03
		39 E	+ 2300	2:06
		38 E	+ 2400	2:10
		37 E	+ 2400	2:14
		36 E	+ 2400	2:18
		35 E	+ 2400	2:22
		34 E	+ 2400	2:25
		33 E	+ 2400	2:29
		32 E	+ 2200	2:32
		31 E	+ 2200	2:35
		30 E	+ 2400	2:38
		29 E	+ 2400	2:40
		28 E	+ 2400	2:42
		27 E	+ 2200	2:45

Magnetometer Survey Record

Page 1
1972

CW and LG claims

Location: Harris Creek Property, Port Renfrew Area, B.C.

Instrument: Sharp MF-1 magnetometer

Date	Operator	Location	Reading	Time	
June 24	D. Bingham	65-26E	+ 2400	2:48 P.M.	
		25E	+ 2400	2:51	
		24E	+ 2200	2:53	
		23E	+ 2300	2:55	
		22E	+ 2100	2:57	
		21E	+ 2200	2:58	
		20E	+ 2200	3:10	
		19E	+ 2200	3:13	
		18E	+ 2200	3:16	
		17E	+ 2100	3:18	
		16E	+ 2100	3:21	
		15E	+ 1800	3:31	
		14E	+ 1800	3:35	
		13E	+ 1900	3:42	
		12E	+ 2600	3:50	
		11E	+ 2400	3:54	
		10E	+ 2100	3:57	
		9E	+ 2000	4:02	
		8E	+ 2000	4:05	
		7E	+ 2100	4:08	
		6E	+ 2200	4:11	
		5E	+ 2200	4:14	
		4E	+ 2400	4:17	
		3E	+ 2800	4:22	
		2E	+ 2400	4:24	
		1E	+ 2500	4:26	
0E	+ 2600	4:28			
45-0E	+ 2500	4:33	check		
June 27		Base sta. 1	+ 2600	5:18	check
		" " 1	+ 2500	1:43	
		145-33E	+ 2700	2:05	
		32E	+ 2900	2:09	
		31E	+ 3000	2:12	
		30E	+ 2700	2:15	
		29E	+ 2600	2:18	

Magnetometer Survey Record

1972

CW and LG Slams

Location: Harris Creek Property, Port Renfrew Area, B.C.

Date	Operator	Location	Reading	Time
June 27	D. Bingham	145-28E	+ 2600 α	2:20 PM.
		27E	+ 2800	2:22
		26E	+ 2600	2:25
		25E	+ 3200	2:28
		24E	+ 2500	2:31
		23E	+ 2400	2:32
		22E	+ 2500	2:37
		21E	+ 2400	2:40
		20E	+ 2800	2:43
		19E	+ 2800	2:46
		18E	+ 2500	2:49
		17E	+ 2500	2:52
		16E	+ 2600	2:55
		15E	+ 3000	2:58
		14E	+ 2900	3:01
		13E	+ 3100	3:04
		12E	+ 3000	3:07
		11E	+ 3000	3:09
		10E	+ 3100	3:11
		9E	+ 4000	3:13
		8E	+ 3300	3:15
		7E	+ 3300	3:17
		6E	+ 2900	3:19
		5E	+ 3100	3:21
		4E	+ 3400	3:23
		3E	+ 3200	3:25
		2E	+ 3300	3:27
		1E	+ 2800	3:30
		0E	+ 3200	3:35
		0E-13S	+ 3000	3:40
		12S	+ 3000	3:45
		11S	+ 3100	3:50
		10S	+ 3200	4:05
		10S-1E	+ 5400	4:08
		2E	+ 4000	4:11
		3E	+ 4200	4:14

Magnetometer Survey Record

1972

CW and LG claims

Location: Harris Creek Property, Port Renfrew area, B.C.

Instrument: Sharp MF-1 magnetometer

Date	Operator	Location	Reading	Time
June 27	D. Bingham	105-4E	+2800 α	4:18 P.M.
		5 E	+2600	4:22
		6 E	+2600	4:25
		7 E	+3800	4:28
		8 E	+3400	4:31
		9 E	+3200	4:34
		10 E	+3600	4:37
		11 E	+4500	4:40
		12 E	+2800	4:42
		13 E	+2700	4:44
		14 E	+2600	4:47
		15 E	+3100	4:49
		16 E	+3600	4:51
		17 E	+3000	4:52
		18 E	+3100	4:54
		19 E	+2600	4:57
		20 E	+2800	5:00
		21 E	+2900	5:03
		22 E	+2700	5:07
		23 E	+2600	5:11
		24 E	+2800	5:15
		25 E	+2800	5:18
		26 E	+2800	5:21
		27 E	+3000	5:24
		28 E	+2400	5:27
		29 E	+2500	5:30
		30 E	+2600	5:32
		31 E	+2800	5:34
		32 E	+2900	5:36
		33 E	+2800	5:38
		34 E	+2800	5:40
		35 E	+2600	5:43
		36 E	+2400	5:45
		Base sta. 1	+2600	5:53 check

Magnetometer Survey Record

page 10
1972

Location: Harris Creek Property, Port Renfrew Area, B.C.
 Instrument: Sharp MF-1 Magnetometer

CW and LG claims

Date	Operator	Location	Reading	Time
June 29	D. Bingham	Base sta. 2	+ 3000 a	10:30 A.M.
		OS - 1 SE	+ 3800	11:48 P.M.
		0 NW	+ 2600	1:55
		1 NW	+ 3400	2:04
		2 NW	+ 2900	2:10
		3 NW	+ 3000	2:14
		4 NW	+ 2600	2:19
		5 NW	+ 2700	2:24
		6 NW	+ 2600	2:27
		15 - 6 NW	+ 2700	2:31
		5 NW	+ 2700	2:35
		4 NW	+ 2900	2:38
		3 NW	+ 2900	2:42
		2 NW	+ 3000	2:46
		1 NW	+ 3300	2:51
		0 NW	+ 2800	2:57
		1 SE	+ 3600	3:02
		Shoony	+ 17,500	3:00
		OS - 1 SE	+ 3850	3:12 check
		R-1	+ 4200	3:14
		R-2	+ 3600	3:16
		R-3	+ 3400	3:17
		R-4	+ 3800	3:18
		R-5	+ 3100	3:19
		R-6	+ 4400	3:21
		R-7	+ 3700	3:22
		Base sta. 2	+ 3100	4:15

TIME RECORD OF EMPLOYEES 1972.

ORT RENFREW.

Rate \$ 1,000 / mo.	\$20/day	\$25/day
A.L. DeBriske	D. Bingham	H. Ross

MAY:	1b	Van.		
	2	Van.		
	5	Travel	Travel	Travel
	6	Rd. survey	lines	lines
	7	Rd. survey & recy.	lines	lines
	8	Rd. survey & recy.	lines	lines
	9	Rd. survey & recy.	lines	lines
	10	mapping	lines	lines
	11	expediting	soil	soil
	12	mapping	soil	soil
	13	prepared maps	-	-
	14	-	soil	soil
	15	prepared maps	prepared maps	prepared maps
	16	road survey & mapping	soil	soil
	17	mapping	soil	soil
	18	mapping	line & soil	line & soil
	19	travel	travel	travel

JUNE	8	Office		
	9	Office		
	10	Office		
	12	Travel	Travel	
	13	lines	lines	
	14	lines	lines	
	15	plot maps	plot maps	
	16	lines	lines	
	17	soil	soil	
	18	soil	soil	
	19	mag.	mag	
	20	plot maps	plot maps	
	21	mapping	mag.	
	22	plot maps (mag.)	plot mag results	
	23	-	-	
	24	mapping	mag.	
	25	-	-	
	26	-	-	
	27	recy.	mag.	
	28	S. Radvak	mag.	
	29	line, soil	line, mag.	

JULY	2	plot map	plot maps
------	---	----------	-----------

ITEMIZED OTHER DIRECT COSTS.

RE: PORT RENFREW

Analysis	(Rocks and Soils)	383.20
Insurance	(For access to Roads)	100.00
S. Radvak	(P. Eng)	198.00
Board and Room, Gas & Ferries	(A.L. DeBriske, Eng. & Crew)	598.89
Equipment Rental	(Mag.)	245.00
Equipment Rental	(Truck)	687.50
Expediting and Supervision	(Wages)	180.00
		<hr/>
		\$2,392.59

Free Miners License No. 117056

Lucky Strike Mines Ltd (NPL)
Issued June 1, 1972.

July 18, 1972.

Declared before me at the *City*
of *Vancouver*, in the
Province of British Columbia, this *28*
day of *July* 1972, A.D.

A.L. DeBriske

Joni Turner
A Commissioner for taking Affidavits within British Columbia or
A Notary Public in and for the Province of British Columbia,

Sub-mining Recorder

ASSAYERS
CHEMISTS
GEOCHEMISTS



CORE LABORATORIES - CANADA LTD.

325 Howe Street Vancouver 1, B.C. Phone 688-3504

Certificate of Analysis

REPORT NO.

306

SAMPLE(S) FROM LUCKY STRIKE MINES

Handwritten signature and date: 12.12.72

SAMPLE NO.	Cu ppm
OH 11W	12
11W	82
12W	63
13W	27
14W	23
15W	191
16W	12
17W	10
18W	15
19W	26
20W	24
1N 12 + 50W	39
14W	6
15W	35
16W	21
18W	14
18W	6
19W	12
20W	8
2N 9W	16
10W	12
11W	44
13W	6
14W	69
15W	15
16W	12
17W	13
18W	23
19W	9
21W	8
22W	26
23W	38
1S ONW	65
0 + 50SE	30
0 + 50NW	120
1NW	6
1SE	11
1 + 30SE	87
6W	32
7W	13

DATE July 7, 1972

SIGNED *Antonia Cey*

PULP AND REJECTS DISCARDED AFTER 3 MONTHS

ASSAYERS
CHEMISTS
GEOCHEMISTS



CORE LABORATORIES - CANADA LTD.

325 Howe Street Vancouver 1, B.C. Phone 688-3504

Certificate of Analysis

REPORT NO.

306

SAMPLE(S) FROM LUCKY STRIKE MINES (PAGE 2)

Handled by Peter Anderson

SAMPLE NO.	Cu ppm
1S 8W	9
9W	9
10W	22
11W	15
12W	14
13W	15
14W	22
15W	13
16W	26
2S 4W	6
5W	15
6W	11
7W	11
8W	14
9W	268
10W	10
11W	120
2N 20W	23
3S 4W	18
5W	4
6W	9
7W	32
8W	26
9W	58
10W	72
4S 3W	70
4W	50
5W	12
6W	12
5S 3W	11
4W	17
5W	19
6W	50
7W	87
8W	57
9W	398
R 1	158
2	78
3	36
4	72

DATE July 7, 1972

SIGNED *Galvella*

PULP AND REJECTS DISCARDED AFTER 3 MONTHS

ASSAYERS
CHEMISTS
GEOCHEMISTS



CORE LABORATORIES - CANADA LTD.

325 Howe Street Vancouver 1, B.C. Phone 688-3504

Certificate of Analysis

REPORT NO.

195

SAMPLE(S) FROM LUCKY STRIKE MINES

Handwritten signature

Part of sample

SAMPLE NO.		Cu ppm
On	OE	14
	1	13
	2	17
	3	16
	4	39
	5	38
	6	13
	7	38
	8	30
	9	30
	11	21
	12	64
	14	94
	15	43
	16	45
	17	23
	18	48
	19	37
	20	31
	21	37
	23	61
ZK	25	29
	28	29
	30	19
	31	79
	32	20
	35	40
	1 W	15
	2	26
	3	98
	4	20
	5	40
	6	37
	7	23
	8	40
	9	40
	10	45
IN	OE	20
	1 W	29
	2	38

DATE May 29, 1972

SIGNED *[Signature]*

PULP AND REJECTS DISCARDED AFTER 3 MONTHS

ASSAYERS
CHEMISTS
GEOCHEMISTS



CORE LABORATORIES - CANADA LTD.

325 Howe Street Vancouver 1, B.C. Phone 688-3504

Certificate of Analysis

REPORT NO.

195

SAMPLE(S) FROM LUCKY STRIKE MINES (PAGE 2)

Sample # 74

Full description 2000

SAMPLE NO.	Cu ppm
1N 3W	1000
4	100
5	75
7	37
8	27
9	42
1S 0 E	21
1 W	31
2	23
3	63
4	70
2S 0 E	500
1 W	35
2	60
3	140
3S 0 E	78
1 W	51
2	47
3	35
4S 2 E	270
3	49
4	75
5	29
6	17
9	35
10	66
11	43
12	33
13	37
14	68
15	38
16	51
17	26
18	32
20	36
22	30
23	31
24	25
25	23
2	61
27	

DATE May 29, 1972

SIGNED *[Signature]*

PULP AND REJECTS DISCARDED AFTER 3 MONTHS

ASSAYERS
CHEMISTS
GEOCHEMISTS



CORE LABORATORIES - CANADA LTD.

325 Howe Street Vancouver 1, B.C. Phone 688-3504

Certificate of Analysis

REPORT NO.

195

SAMPLE(S) FROM LUCKY STRIKE MINES LTD. (PG. 3)

SAMPLE NO. Cu ppm

4S	28 E	35
	31	64
	32	26
	33	23
	34	29
	35	17
	37	35
	38	37
	O E	48
	IX LW	95
	2	46
5S	1 W	37
6S	O E	100
	2	98
	4	30
	6	56
	7	59
	9	60
	10	33
	11	79
	12	89
	18	75
	19	45
	21	42
	22	37
	23	35
	24	34
	25	33
	26	32
	27	30
	28	48
	34	50
	35	37
	39	20
	41	35
	1 W	75
10S	O E	125
	1	181
	4	150
6S	37 E	16

DATE May 29, 1972

SIGNED [Signature]

PULP AND REJECTS DISCARDED AFTER 3 MONTHS

ASSAYERS
CHEMISTS
GEOCHEMISTS



CORE LABORATORIES - CANADA LTD.

325 Howe Street Vancouver 1, B.C. Phone 688-3504

Certificate of Analysis

REPORT NO.
195

SAMPLE(S) FROM LUCKY STRIKE MINES (PAGE 4)

Handwritten notes:
M...
P...
...

SAMPLE NO.	Cu ppm
10S 5 E	88
8	74
9	120
10	93
11	66
12	45
13	90
14	67
15	40
16	48
18	85
19	95
20	95
20	25
22	59
23	38
24	32
26	48
27	55
28	32
30	25
31	20
32	19
33	23
35	32
14S 0 E	135
4	65
5	70
6	200
8	64
9	48
10	64
12	65
13	79
14	129
15	44
16	74
17	142
18	75
19	68

DATE May 29, 1972

SIGNED *[Signature]*

PULP AND REJECTS DISCARDED AFTER 3 MONTHS

ASSAYERS
CHEMISTS
GEOCHEMISTS



CORE LABORATORIES - CANADA LTD.

325 Howe Street Vancouver 1, B.C. Phone 688-3504

Certificate of Analysis

REPORT NO.

195

SAMPLE(S) FROM LUCKY STRIKE MINES (PAGE 5)

*Factor 100
Well No. 1000000*

SAMPLE NO.	Cu ppm
14S 20 E	33
21	97
22	40
23	98
25	55
26	26
27	112
28	38
29	39
30	43
33	22
22S 0 E	144
1	145
2	58
3	180
4	40
5	66
6	68
7	80
8	159
9	120
10	125
11	82
12	88
13	82
14	140
15	140
16	126
17	75
18	78
19	40
20	135
21	70
22	104
23	60
24	106
1 W	162
2	144
3	130
4	140

DATE May 29, 1972

SIGNED *[Signature]*

PULP AND REJECTS DISCARDED AFTER 3 MONTHS

ASSAYERS
CHEMISTS
GEOCHEMISTS



CORE LABORATORIES - CANADA LTD.

325 Howe Street Vancouver 1, B.C. Phone 688-3504

Certificate of Analysis

REPORT NO.

195

SAMPLE(S) FROM LUCKY STRIKE MINES (PAGE 6)

Handwritten notes:
100% ...
100% ...

SAMPLE NO.	Cu ppm
22S 5 W	200
6	155
7	89
8	165
9	160
10	150
11	140
12	110
13	118
14	120
15	143
16	170
17	148
18	146
19	128
20	118
21	94
22	98
23	86
24	117

DATE May 29, 1972

SIGNED *[Signature]*

PULP AND REJECTS DISCARDED AFTER 3 MONTHS



LUCKY STRIKE MINES LIMITED (N.P.L.)

formerly TRIFORM MINING LIMITED (N.P.L.)

711-543 GRANVILLE STREET, VANCOUVER 2, B.C. • TELEPHONE 684-6393

September 6, 1972.

SFP 11 72 AM

Dept. of Mines and Petroleum Resources,
Victoria, B.C.

10250

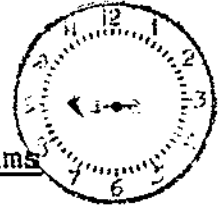

Dear Mr. Rutherford:

Re: Supplement to Report on CW, LG Mineral Claims
- Lucky Strike Group.

Reference ^{to} your letter dated August 31, 1972 requiring additional information regarding a soil sampling program.

DEPT. OF MINES
PETROLEUM RESOURCES

In answer to questions one, two, and three, a spade was used to break through the moss, roots, etc: in order that we could reach a brown loamy soil that we considered to be the "C" horizon beneath the leached or "B" horizon which in turn is beneath the organic surface material. A stainless steel trowel was then used to obtain the soil sample from the "C" horizon. In some cases whatever soil was available was taken, for example in outcrop areas where very little mantle occurred. The soil was placed in water-proof paper bags having a non-contaminating glue and sent to Core Laboratories - Canada Ltd. at 325 Howe Street, Vancouver 1, B.C. to be analysed for copper.

To answer questions four, five, and six, I telephoned Core Laboratories and was told that the samples were dried over infra red heaters, sieved to an eighty mesh fraction: a one gram sample of this fraction was digested in perchloric and nitric acid then analysed using atomic absorption spectrometry.

C.G.C.	✓	Yours very truly,
A.C.		LUCKY STRIKE MINES LTD (NPL)
A.C.G.C.		
C.C.C.		<i>A.L. DeBriske</i>
ADCTS.		Per: A.L. DeBriske
C.M.B.		Geologist
C.I.		
C.A.		
R. T.		
C.P.E.		

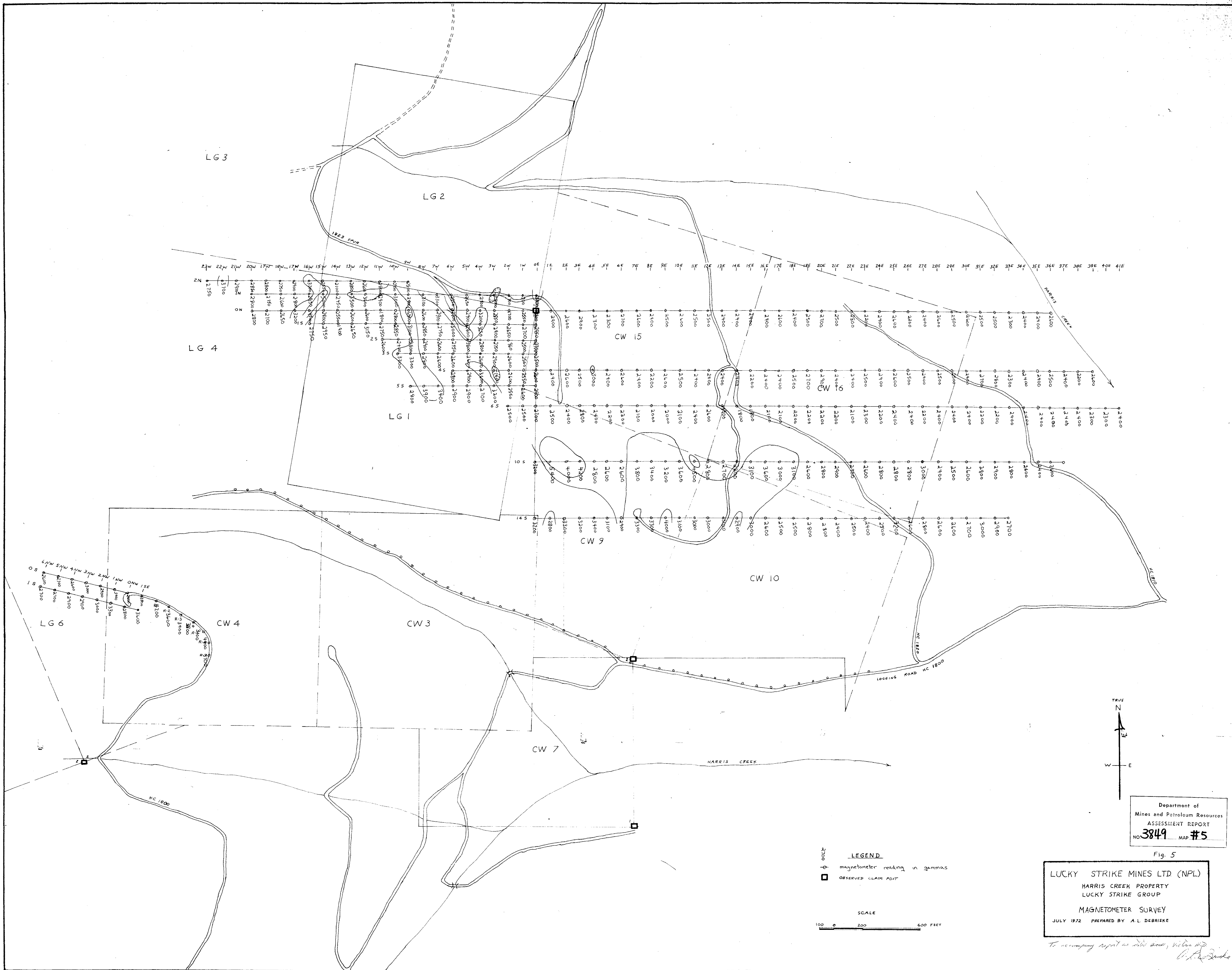

Department of
Mines and Petroleum Resources
ASSESSMENT REPORT
NO. 3849 MAP #5

Fig. 5

LUCKY STRIKE MINES LTD (NPL)
HARRIS CREEK PROPERTY
LUCKY STRIKE GROUP
MAGNETOMETER SURVEY
JULY 1972 PREPARED BY A.L. DEBRISKE

To accompany report on title above, Victoria, B.C.
A.L. Debriske

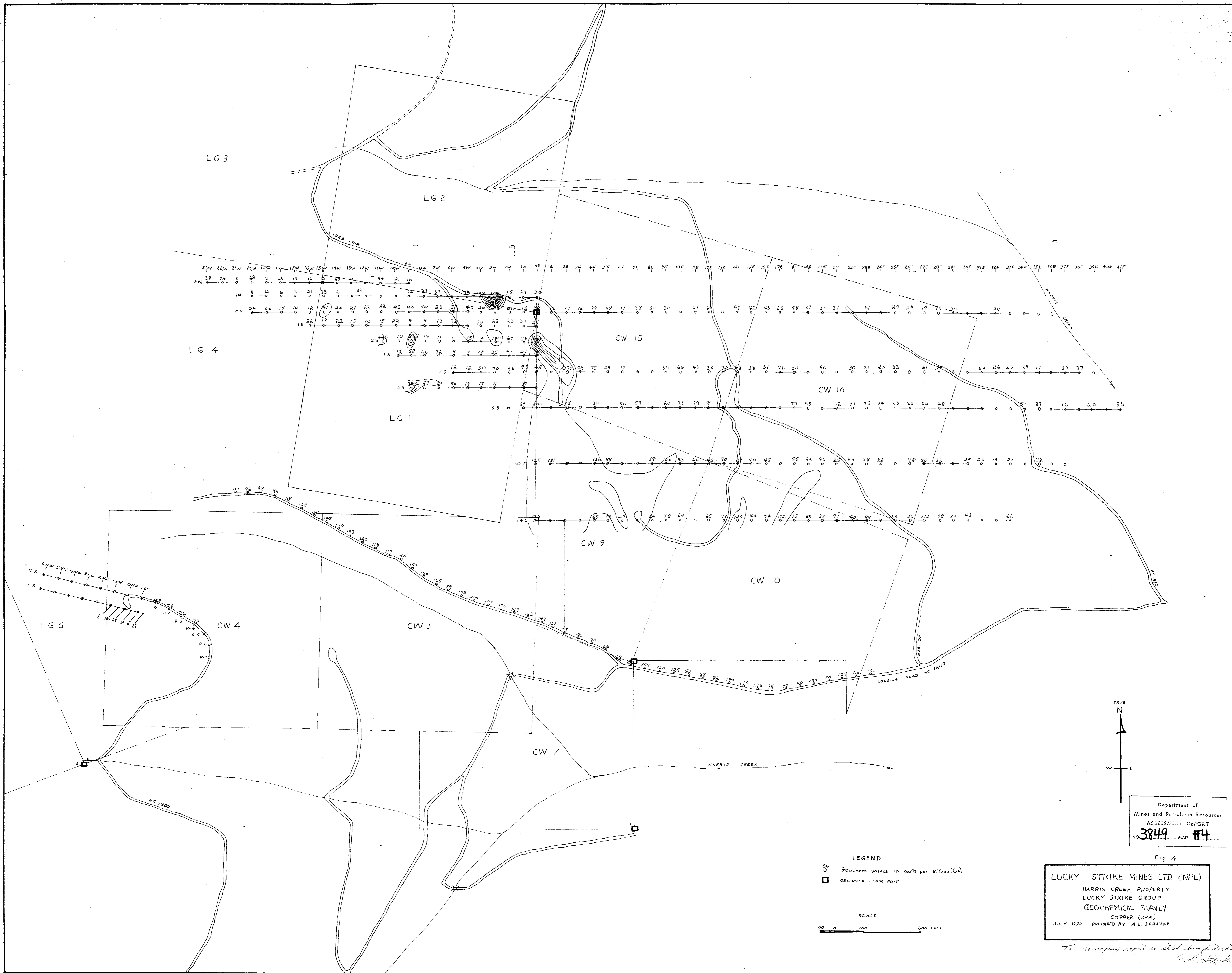

Department of
Mines and Petroleum Resources
ASSESSMENT REPORT
NO. 3849 MAP #14

Fig. 4

LUCKY STRIKE MINES LTD (NPL)
HARRIS CREEK PROPERTY
LUCKY STRIKE GROUP
GEOCHEMICAL SURVEY
COPPER (PPM)
JULY 1972 PREPARED BY A.L. DEBRISKE

LEGEND
 ○ Geochem values in parts per million (Cu)
 □ OBSERVED CLAIM POST
 SCALE
 100 200 600 FEET

To accompany report as titled above
A.L. Debriske

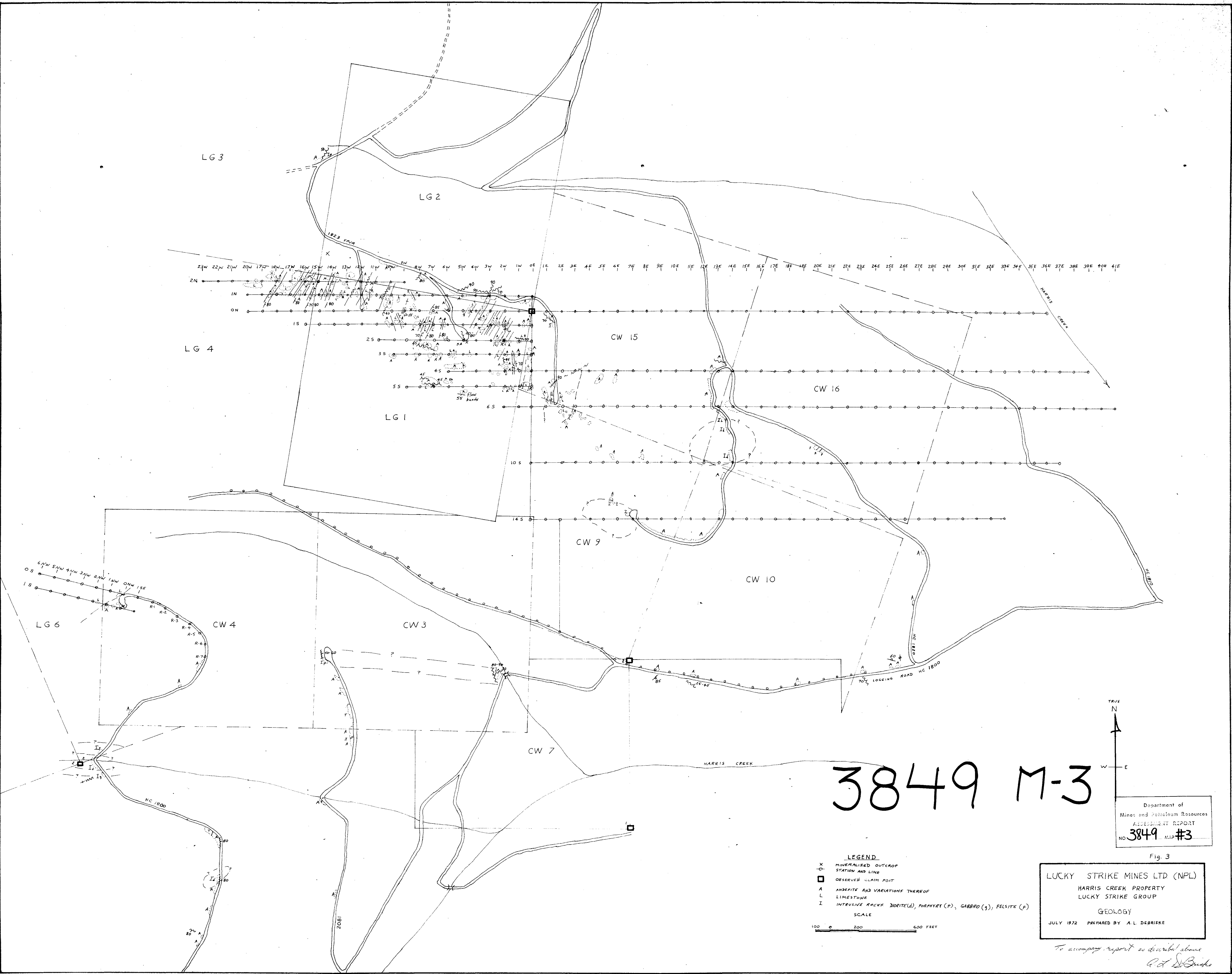

3849 M-3



Department of
Mines and Petroleum Resources
ASSESSMENT REPORT
NO. 3849 MAP #3

Fig. 3

- LEGEND**
- X MINERALIZED OUTCROP
 - STATION AND LINE
 - OBSERVED CLAIM POINT
 - A ANDSITE AND VARIATIONS THEREOF
 - L LIMESTONE
 - I INTRUSIVE ROCKS: DIORITE(D), PORPHYRY (P), GABBRO (G), FELSITE (F)
- SCALE



LUCKY STRIKE MINES LTD (NPL)
HARRIS CREEK PROPERTY
LUCKY STRIKE GROUP
GEOLOGY
JULY 1972 PREPARED BY A. L. DEBRISKE

To accompany report as described above
A. L. Debriske