

82G/12E

LINE CUTTING REPORT

CLAIMS: Mineral Leases 21, 10, 16, 22
(Golden, Coin, Big Chief, Ames, Midas
claims respectively)

MIDAS, PONDEROSA, PENLOCK, BLUE OX FR., ALPINE FR.

OWNER: BOULDER CREEK MINES LTD.

MINING DIVISION: FT. STEELE

WORK DONE: JUNE 12 - AUG. 18/72

RETURN TO
DEPARTMENT OF MINES AND PETROLEUM RESOURCES
VICTORIA, BRITISH COLUMBIA

3928

3928

82G/12E

M-1

LINE CUTTING REPORT

CLAIMS: Mineral Leases 21, 10, 16, 22
(Golden, Coin, Big Chief, Ames, Midas
claims respectively)

MIDAS, PONDEROSA, PENLOCK, BLUE OX FR., ALPINE FR.

OWNER: BOULDER CREEK MINES LTD.

MINING DIVISION: FT. STEELE

WORK DONE: JUNE 12 - AUG 18/72

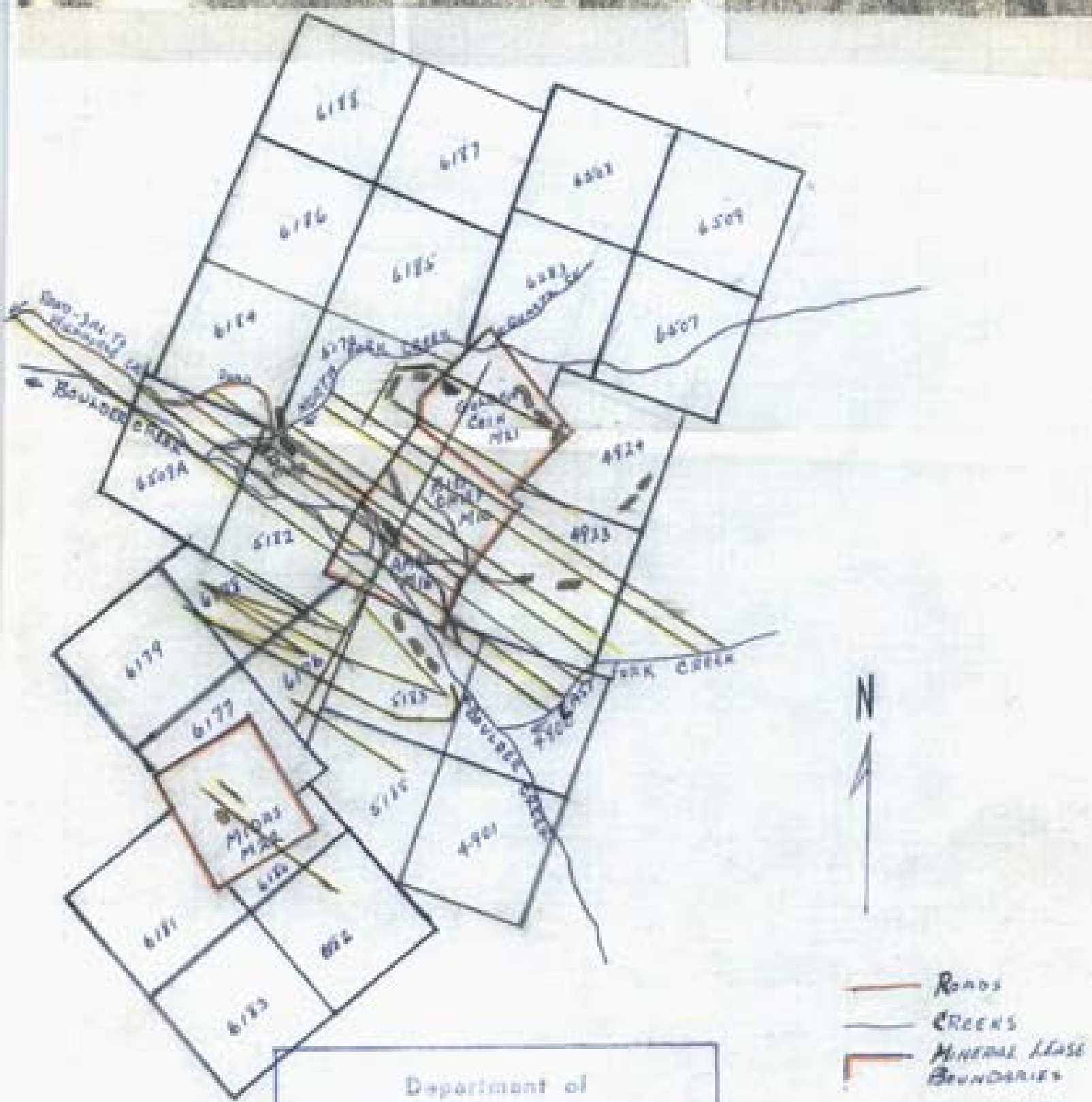

- Roads
- Creeks
- Mineral Lease Boundaries
- LINES
- Stepping, Filamenting
- Scale 1" = 1000'

Department of
Mines and Petroleum Resources
ANNUAL REPORT
NO. 3928 #1

Boulder Creek Mines Ltd