

93B/16W, 93G/1W

LINE CUTTING REPORT

CLAIMS: RUTH, KATE, RICH, KOPPER NOB, M&S, DAPHANE FR.
(OR-ALPHA, OR OR-BETA GROUPS)

WORK DONE FOR: NORANDA EXPLORATION CO. LTD.

OWNER ON AFFIDAVIT: CANYON CREEK HOLDINGS LTD.

WORK DONE: DEC. 12/72 - MARCH 24/73

CARIBOO MINING DIVISION

RETURN TO
DEPARTMENT OF MINES AND PETROLEUM RESOURCES
VICTORIA, BRITISH COLUMBIA

4208

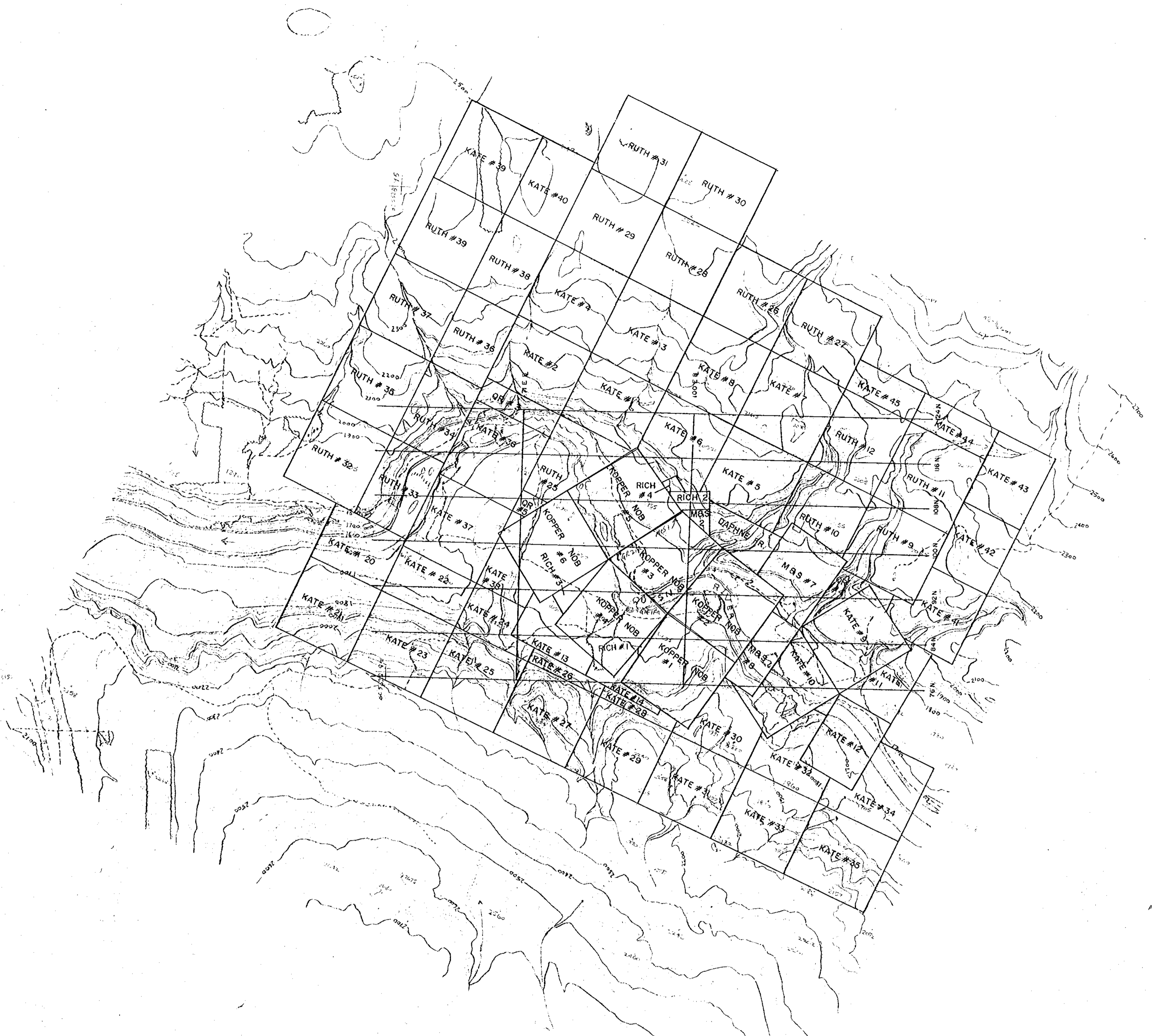

APP. ROX.

Department of
 Mines and Petroleum Resources
 ASSESSMENT REPORT
 NO. 4208 MAP #2

NORANDA EXPLORATION CO. LTD.		
EAST OF QUESNEL B.C.		
SCALE: 1" = 1000'	CONTOUR INTERVAL: 25'	MAP REFERENCE: 33Q/1W
DATE OF PHOTOGRAPHY: B.C. GOVT. 3328 73-95 47-48		
DATUM: G.S.C. (APPROX.)		
RECONNAISSANCE MAP		PENCIL MANUSCRIPT
Lockwood Survey Corporation Ltd.	72-248	

561 828 S 28

U.S. 2130

Alm

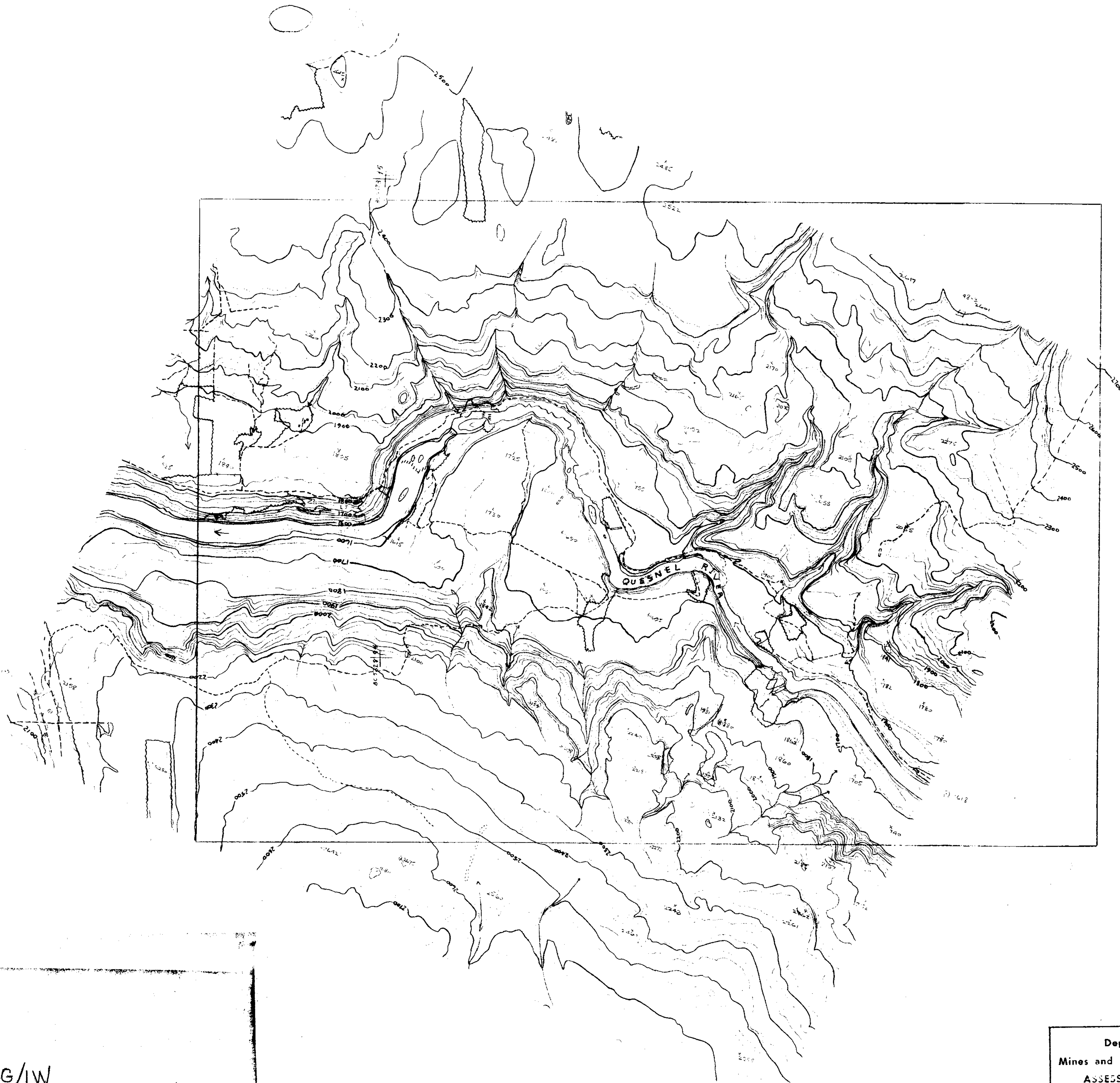

93B/16W, 93G/1W

CLAIMS: RUTH, SARA, RICH, ROSEBUD, N.S., DAPHNE FR.
(OR-ALPHA, OR OR-BETA GROUPS)
WORK DONE FOR: NORANDA EXPLORATION CO. LTD.
OWNER ON AFFIDAVIT: CANYON CREEK HOLDINGS LTD.
WORK DONE: DEC. 12/72 - MARCH 26/73
CANYON CREEK MINING DIVISION

Department of
Mines and Petroleum Resources
ASSESSMENT REPORT
NO. 4208 MAP #1

NORANDA EXPLORATION CO. LTD.		
EAST OF QUESNEL B.C.		
SCALE: 1" = 1000'	CONTOUR INTERVAL 25'	MAP REFERENCE 93B/16W 93G/1W
DATE OF PHOTOGRAPHY: B.C. GOVT. 5328 93-95 + 47-48		
DATUM: G.S.C. (APPROX.)		
RECONNAISSANCE MAP - PENCIL MANUSCRIPT		
Lockwood Survey Corporation Ltd. West Coast Division	72-248	

Palmer