

82E/7W

LINE CUTTING REPORT

MINERAL LEASE 400 - YORKSHIRE LASS, THUNDER HILL, GOLDEN NUGGET,
SILVER DOLLAR, HUNTER, UTOPIA, MONETOR,
MAME, HACKLA, GOLD DOLLAR FR., BARNATO FR.,
COIN FRACTION, KAFFIR KING, SILVER BELL.

GREENWOOD MINING DIVISION

OWNER: G. V. LLOYD

WORK DONE: 1973

4238

March 21, 1973

Statement of Expenses

Personal

Don McIntosh ----- 73 days @ \$20.00 - \$1,460.00
Joe Donner ----- 73 days @ \$20.00 - \$1,460.00
\$2,920.00

rental and expenses

Chain saw rentals 3 saws @ \$6.00 day - 73 days - \$438.00
truck rental ----- @ \$7.00 day - 73 days - \$511.00
gas & oil (truck) ----- 740 gal. - \$398.00
Chain saw gas & oil ----- 219 gal. - \$72.27
Tape ----- 40 rolls @ \$1.00 roll - \$40.00
\$1,389.27

Total Expense

\$4,309.27

Department of	
Mines and Petroleum Resources	
ASSESSMENT REPORT	
NO. 4238	MAP

Don McIntosh
Box 95
Beaverdell, B.C.

82E/7W

LINE CUTTING REPORT

MINERAL LEASE 400 - YORKSHIRE LASS, THUNDER HILL, GOLDEN NUGGET,
SILVER DOLLAR, MUNIER, UTOPIA, MONETOR,
MAME, HACKLA, GOLD DOLLAR FR., BARNATO FR.,
COIN FRACTION, KAFFIR KING, SILVER BELL.

GREENWOOD MINING DIVISION

OWNER: G. V. LLOYD

WORK DONE: 1973

4238

2.5 MILES OF CUT LINE,
2.5 MILES PICKETING + STATIONS
SLOPE CHAIN + COMPASS SURVEY.

TRIPLE
LAKES

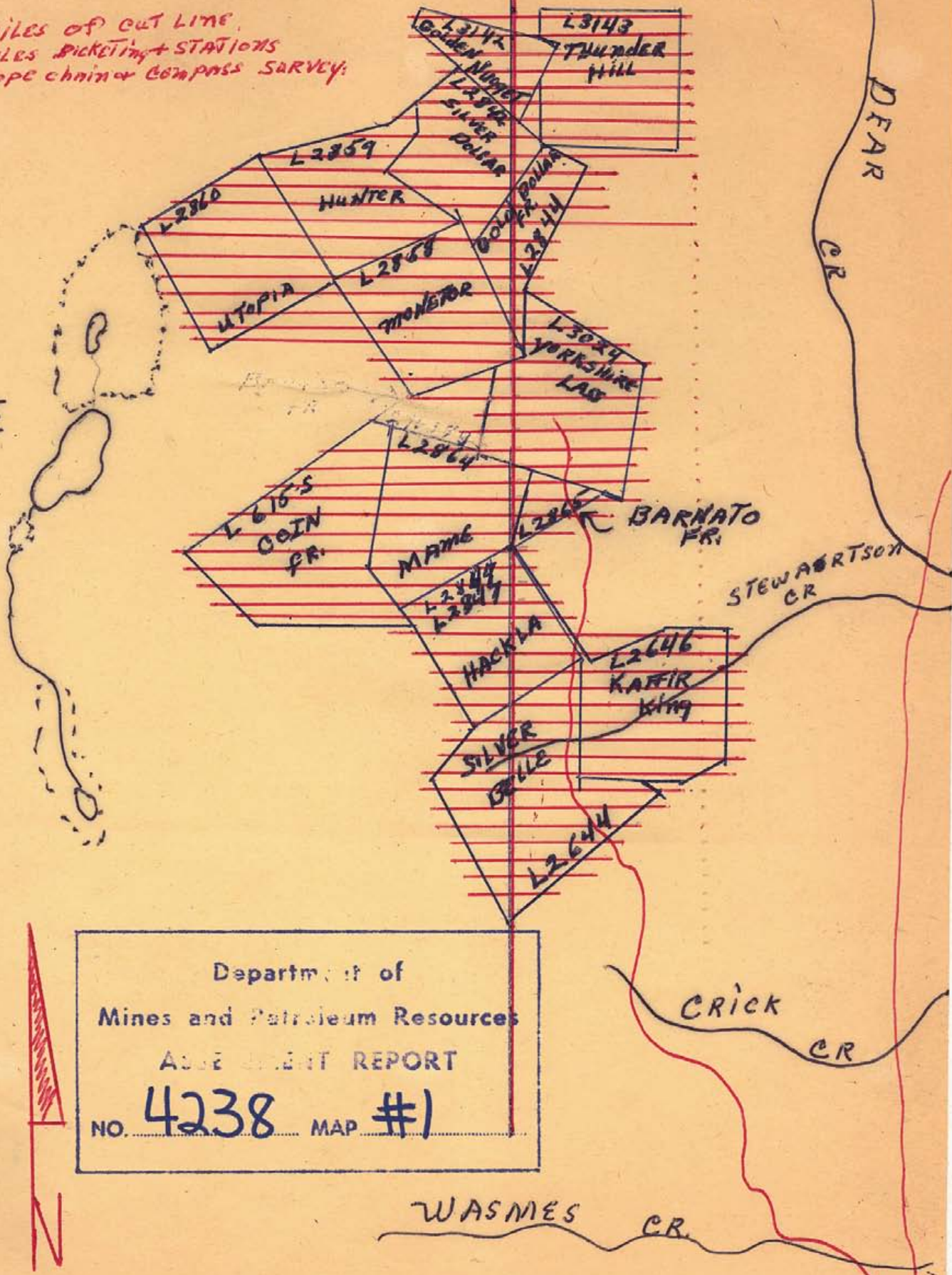

Department of
Mines and Petroleum Resources
ASSESSMENT REPORT
NO. **4238** MAP #1

1" IN = 1500' FT.