

# 4430

Geochemical and geophysical survey on  
the IAN group of claims situated 2 miles  
east of Ahdatay Lake, Omineca Mining  
Division, British Columbia, N.T.S. 93 NW,  
Longitude  $124^{\circ}47'30''$ ; Latitude  $55^{\circ}20'30''$   
and owned by and on behalf of Pechiney  
Development Ltd.

93N / 7W

Field Work between the 25th of July and the  
2nd of August 1972

Department of Mines and Petroleum Resources ASSESSMENT REPORT NO. <b>4430</b> MAP .....
--



Report by  
B. Berthault,  
Geologist  
June 20, 1973

TABLE OF CONTENTS

	<u>Page</u>
I CLAIMS - LOCATION - ACCESS	1
II SURVEYS	3
III RESULTS	4

APPENDIX

I CERTIFICATES	
II COST BREAKDOWN	

MAPS

I	GROUND MAGNETIC SURVEY Scale 1" : 500'	Map pocket
II	SOIL CHEMISTRY Scale 1" : 500'	Map pocket
	Location map	

I CLAIMS - LOCATION - ACCESS

The IAN group of claims is composed of a block of six claims, which were staked on the 20th of July 1972 and recorded on the 31st of July 1972.

The claims are recorded as follows:

<u>Claim Name</u>	<u>Record No.</u>
IAN 1	113 945
IAN 2	113 946
IAN 3	113 947
IAN 4	113 948
IAN 5	113 949
IAN 6	113 950

The claims are located 2 miles east of Ahdatay Lake and some 70 miles northeast of the town of Fort St. James; the approximate coordinates of the claims are  $X = 124^{\circ}47'30''$ ;  $Y = 55^{\circ}20'30''$  on N.T.S. map 93 N (map in text).

Access to the claims is possible by helicopter only from the base of Fort St. James.

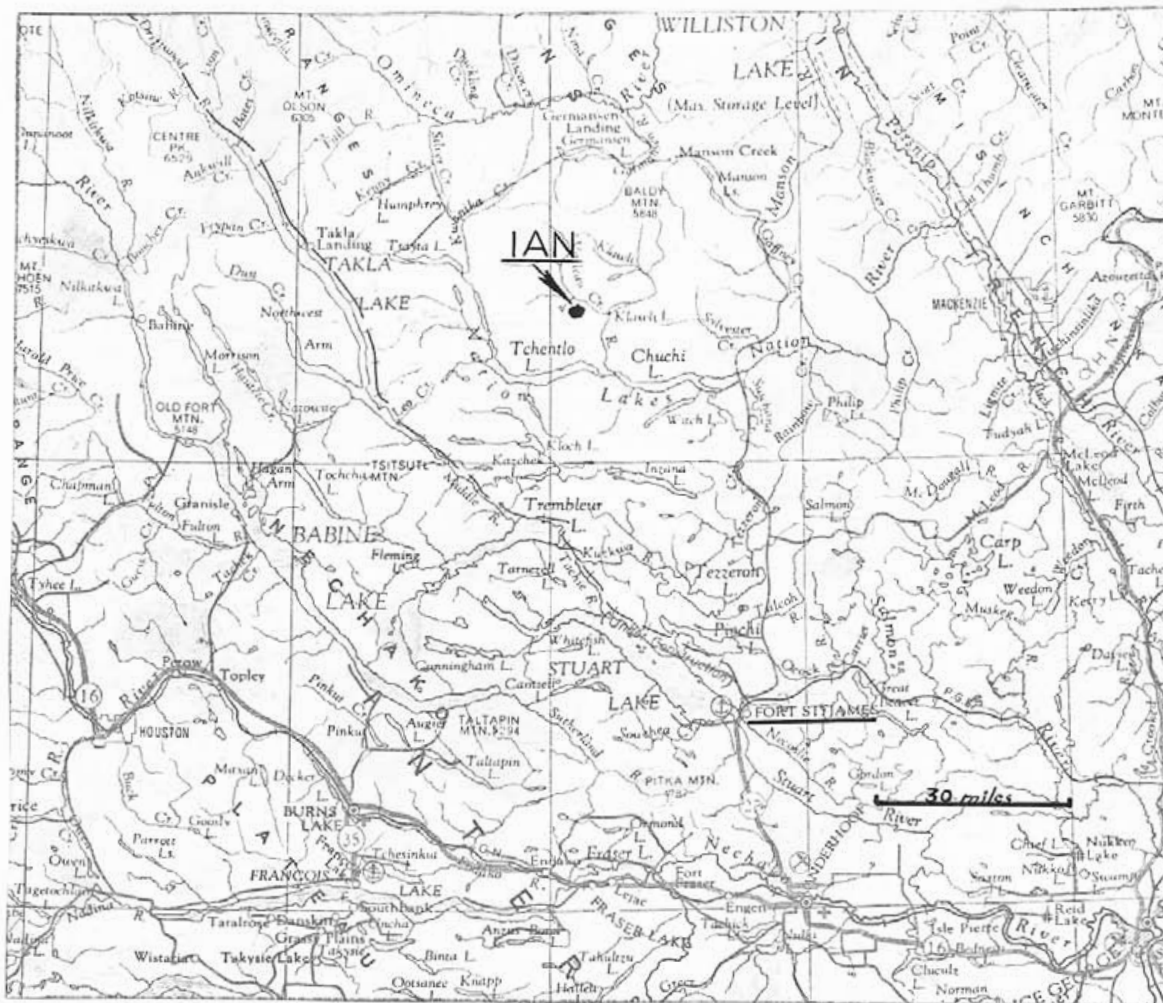

General Location of the IAN Claims

Department of  
Mines and Petroleum Resources  
ASSESSMENT REPORT  
NO. **4430** MAP **#3**

The relief is smooth as the claims are located on the top of a small hill, drained by a creek running northward. The ground is fairly swampy in some areas. The underbrush is not too thick; penetration therefore is fairly easy.

## II SURVEYS

During the end of July 1972 and the first days of August 1972 a prospecting campaign, magnetometer survey and geochemical sampling were carried out on the claims. Mike Caron, a senior student in geology at U.B.C., was in charge of the work in the field.

Seventy-three (73) soil samples were taken from the top of the B horizon and analysed by atomic absorption after extraction by "hot aqua regia" for copper, zinc, molybdenum and manganese by Bondar Clegg Laboratories, 1500 Pemberton Avenue, North Vancouver, B.C.

Seventy-seven (77) magnetometer readings were taken along a 750' grid profil orientated EW, with readings taken at 300' intervals. A SHARP MF1 magnetometer giving the vertical component of the magnetic field was used.

### III RESULTS

The claims are covered by glacial drift: sand, gravel, boulders of volcanic and eruptive rocks. One outcrop was observed just east of claim IAN 1. It consists of a dark basic lava, certainly a basalt.

The magnetic values range from 1900 to 4050 gammas. A magnetic high seems to be located between claim IAN 1 and IAN 3. Low values from 2500 to 3200 gammas occur on claim IAN 3 and IAN 4 (maplin pocket).

The geochemical results show:

- very low values for molybdenum (0 to 23 ppm)
- low values for zinc (19 to 168 ppm) with a background of around 50 ppm
- medium values for Mn (several hundred ppm) with some isolated high values (up to 4850 ppm)
- medium to low values for copper (8 to 305 ppm) with a background of around 30 ppm. Copper values above 100 ppm delineate a small anomaly on the west border of claim IAN 6 (map 2 in pocket).

This anomaly seems to be associated with the best molybdenum value.

*[Faint handwritten signature]*  
Respectfully submitted,  
B. Berthault,  
Geologist



APPENDIX I

Personnel Certificates

- BERTHAULT, Bernard: Geological Engineer, University of Nancy, France; Graduate of E.N.S.G., France. Engaged in mineral exploration since 1963 while employed by the French Atomic Agency, Mokta (Canada) Ltd. and Pechiney Development Ltd.
- Address: 802 - 1250 Burnaby St., Vancouver
- CARON, Michael E: four years of science, U.B.C. Age 24 Previous experience includes - three seasons with Pechiney Development Ltd. and one season with Texas Gulf Co.
- ADAM, Ian: 2nd year student in geology, U.B.C. Worked for one summer with Pechiney Development Ltd. as soil sampler
- MENZIES, Robert: 3rd year student in geology, U.B.C. Worked with Pechiney Development Ltd. as silt sampler in the summer of 1971 and as a magnetometer operator in the summer of 1972



APPENDIX II

Cost Breakdown - IAN Group of Claims

Geochemical Survey

1. 73 samples analysed for Cu, Mo, Zn, Mn by Bondar-Clegg & Co. Ltd. @ \$3.20 per sample	\$ 233
2. Geochemical sampler - salary 5 days @ \$15.00/day	75
3. Magnetometer survey Salary and equipment 5 days @ \$30.00/day	150
4. Drafting, typing	150
	<hr/>
T o t a l	\$ 608
	=====

\$608.00 to apply to the IAN group of claims for one  
years assessment.

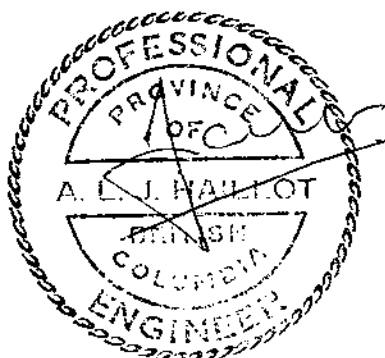

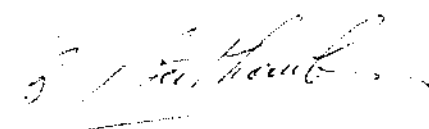
  
B. Berthault

# Pechiney Development

## IAN CLAIMS

Department of  
Mines and Petroleum Resources  
ASSESSMENT REPORT  
NO. **4430** MAP #1

### GROUND MAGNETIC

### SURVEY

# 4430 M-1

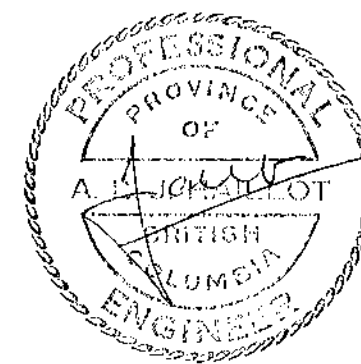

To accompany geochemical and geo-physical survey on the IAN group of claims by B. Berthault, Geologist, June 20, 1973

map.1

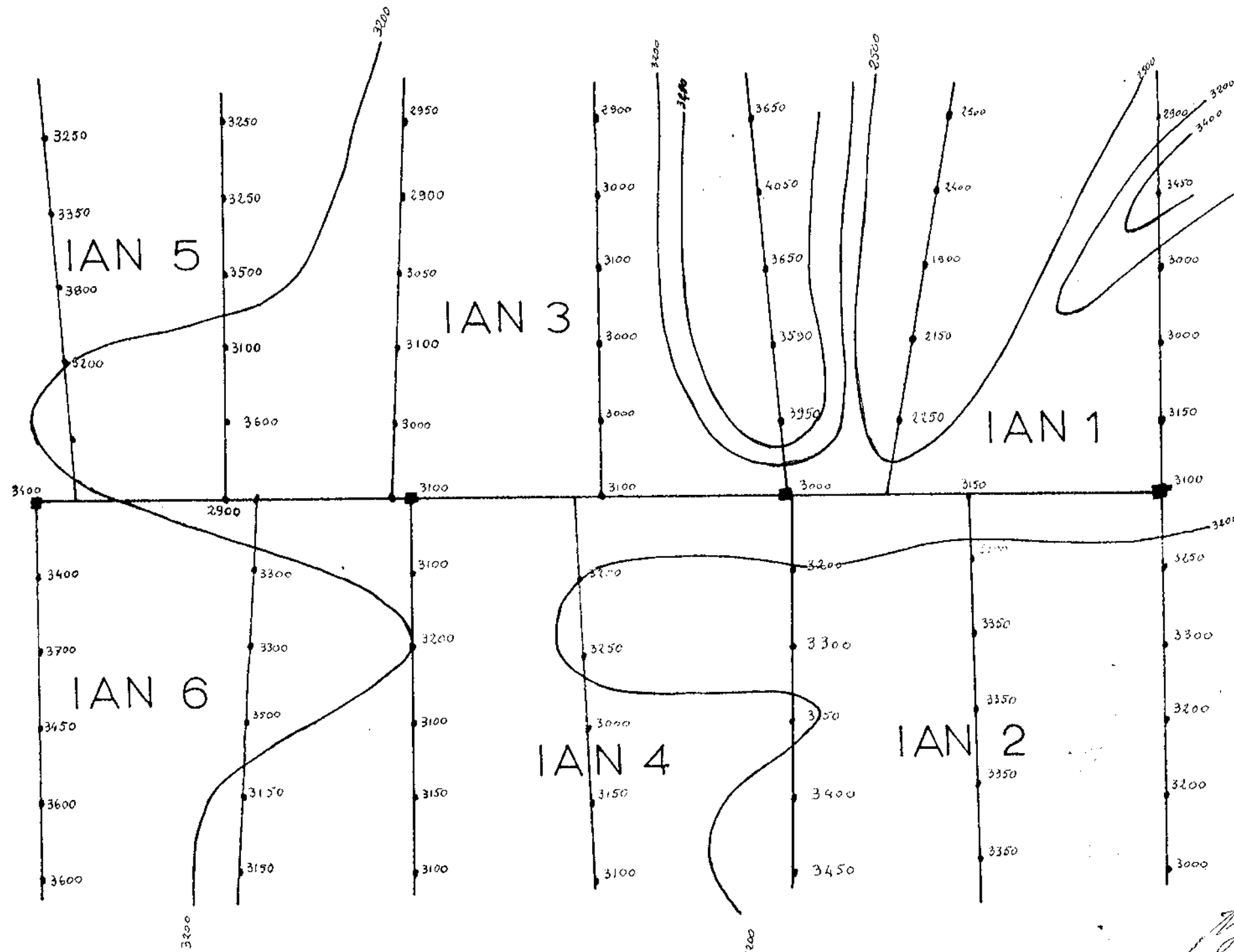

g.n. 500' 2500 magnetic reading in gammas (vertical component)

IAN CLAIMS

SOIL GEOCHEMISTRY

Department of  
Mines and Petroleum Resources  
ASSESSMENT REPORT  
NO. **4430** MAP #2

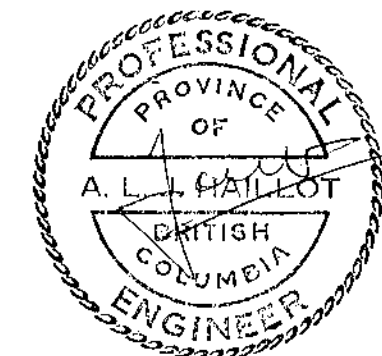

**4430 M-2**

To accompany geochemical and geo-physical survey on the IAN group of claims by B. Berthault, Geologist, June 20, 1973

map.2

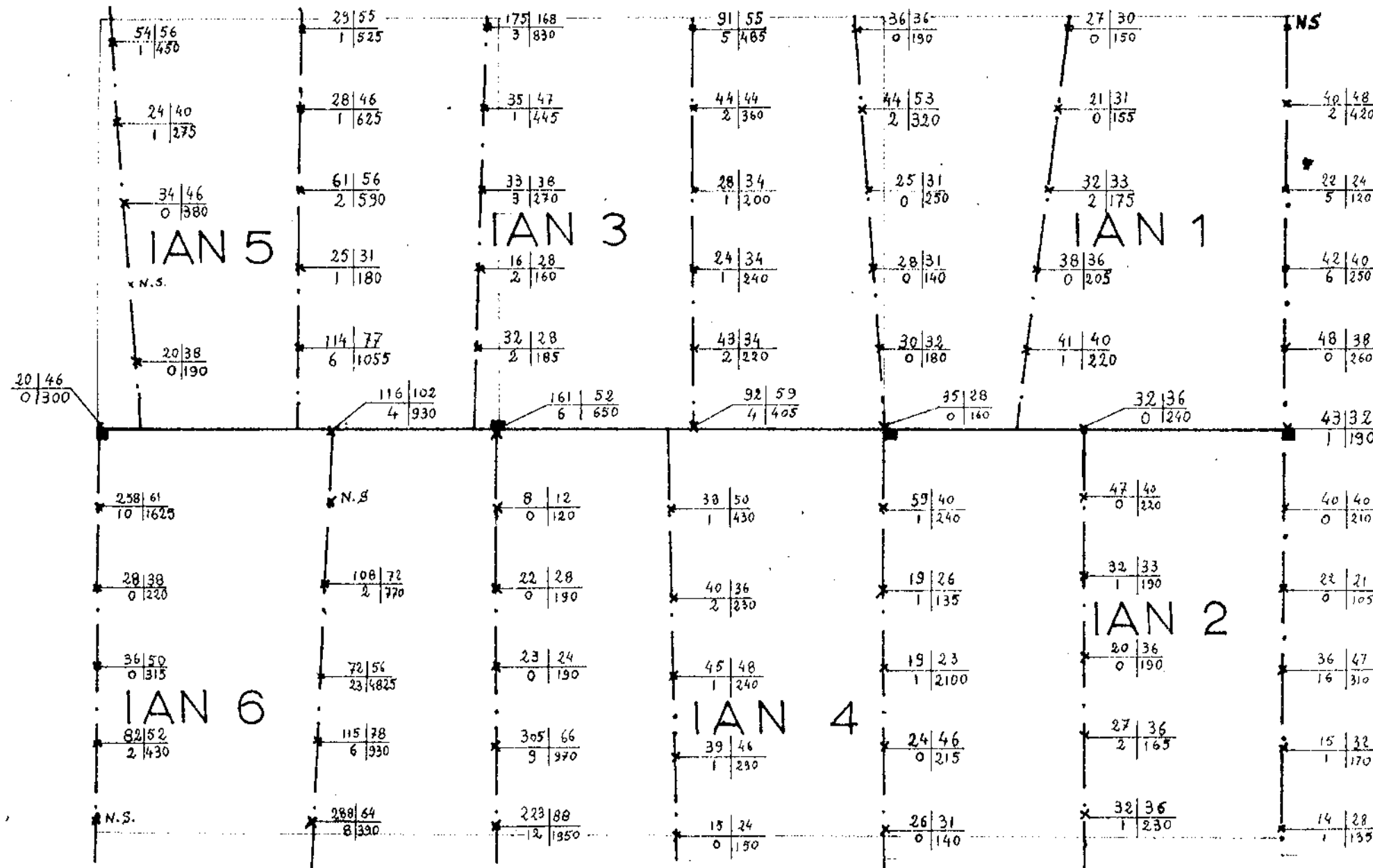

G.N

500'

Cu ppm. 51 | 146 Zn ppm.  
Mo ppm. 7 | 850 Mn ppm.

*Berthault*