

4723

92F/9W

Mining Division--Nanaimo  
Approx. Location --Mount Bay-Texada Island

Claims held contiguously: PAUL

Owner: Lafarge Canada Ltd.

ASSESSMENT REPORT NO. 4723



CANADA  
PROVINCE OF  
BRITISH COLUMBIA

In the Matter of

Paul Group of Mineral Claims near  
Mouat Bay on Texada Island, B.C.

TO WIT:

I. Antony C. Loach, British Columbia Land Surveyor of 1640 Bridgeman Avenue,  
North Vancouver,  
in the Province of British Columbia

do solemnly declare

- 1) I have had a survey crew working on the Paul Group of Mineral Claims cutting out Geological Exploration lines and setting stations for Geological Program during the period November 13th to 21st, inclusive, 1973.
- 2) An invoice for this work has been rendered to Lafarge Canada Ltd., a copy of which is attached hereto and marked Exhibit A.
- 3) A plan of the work has been prepared on which the lines and stations surveyed in the above-noted period are marked in red pencil - copy of which is attached hereto and marked Exhibit B.

AND I make this solemn declaration, conscientiously believing it to be true and knowing that it is of the same force and effect as if made under oath, and by virtue of the CANADA EVIDENCE ACT.

DECLARED before me at NORTH VANCOUVER

in the

Province of British Columbia, this 26<sup>TH</sup>

day of NOVEMBER

A. D., 1973

*[Signature]* B.C.L.S.

A Notary Public in and for the Province of British Columbia.  
A Commissioner for taking affidavits within British Columbia.

**Peter S. Faminow**  
Barrister and Solicitor  
1755 CAPILANO ROAD  
NORTH VANCOUVER, B. C.



EXHIBIT B *G. Jones*

**PLAN SHOWING GEOLOGICAL EXPLORATION LINES AND STATIONS FOR GEOLOGICAL PROGRAM IN THE PAUL GROUP OF MINERAL CLAIMS AT MOUAT BAY ON TEXADA ISLAND**

SCALE: 1 INCH = 500 FEET

Department of  
Mines and Petroleum Resources  
ASSESSMENT REPORT  
NO. **4723** MAP #1

PERIOD WORK UNDERTAKEN NOV 13<sup>TH</sup> TO 21<sup>ST</sup> INCLUSIVE 1973

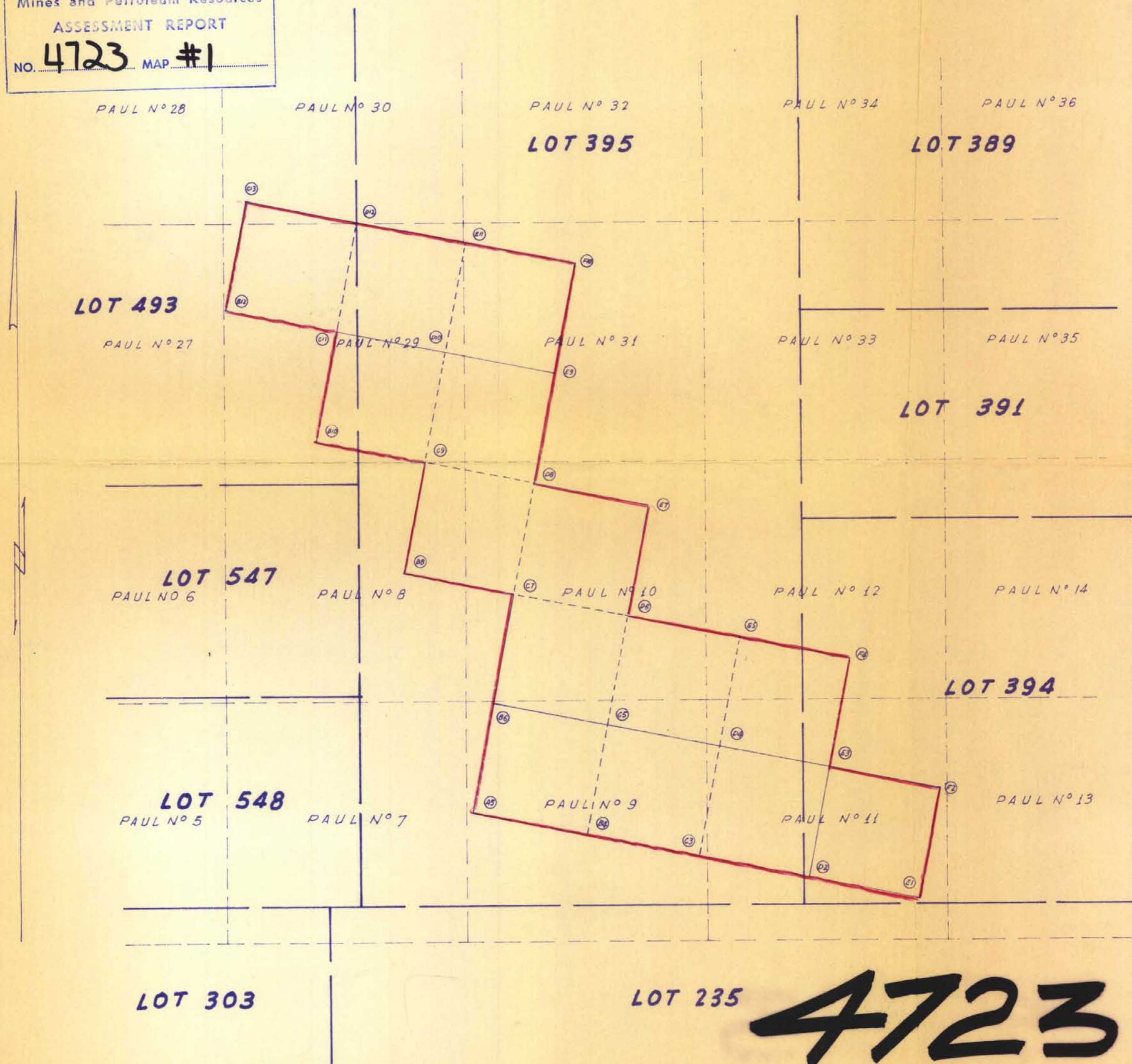

**4723**

ANTHONY C. LOACH & ASSOCIATES  
B.C. LAND SURVEYORS  
NORTH VANCOUVER, B.C.

**M1**