

PROSPECTING AND DEVELOPMENT WORK REPORT
ON DONNER GROUP CLAIMS ALBERNI M.D.

By Walter Babkirk Donner, Heber
Qualified Prospector

JUNE 1-73 To NOV. 15-73

92F/12W

1973

1
PROSPECTING AND DEVELOPMENT WORK REPORT
ON DONNER GROUP CLAIMS ALBERNI M.D.

Work was done by Walter Babkirk; Qualified Prospector. Passed the Government Rocks and Minerals Test at Vancouver under D.H. Rae GOVMT. Inspector for Grubstake Prospectors on April 1968 and was a Grubstake Prospector until season end, 1973-5 yrs.

The folling soil and water sampleing was done June 1-73 to Nov. 15-73 by use of T.H.M. Buffer and C.U. Buffer Field Kit, and maps are enclosed.

- 4 soil samples were picked at random
- 4 water samples were picked at random
- 4 rock samples were picked at random

All samples were assayed by Loring Laboritories Calgary. Alberta assays attached and marked on enclosed maps.

3 diamond drill holes were drilled for development work and the core was split and assayed for copper only. Assays enclosed. No drill log was made of the core as we could not afford an ENG. to log it.

The core is stored at IO7 WoolRidge ST. Coquitlam B.C. and can be seen at any time.

Statement of cost of work hereby submitted:

Diamond drilling 313 ft. at \$15.00 per ft. 4695.00
Camp and maintainance Inc. groceries 750. Mo. 1500.

Transportation costs;

4-4 Vehicle, Gas, Oil, Ferries Maintainance ect.
2 Mo. @\$600 Mo. 1200.

Casual Labour \$300.00

TOTAL-\$7,695,00

Mines and Geology Resources

ASSESSMENT REPORT

NO.

4972

MAP

Walter Babkirk
QUALIFIED PROSPECTOR

SOIL ANALYSES FOR COPPER CONTENT (ppm)

S1 Sample:

Location: 100 feet north of the Ucona River on the west side of the road that crosses the river and sub-branches into roads 251, 252, etc. in claim 23 .

Copper content (4 tests of 170;195;190;175;) Average of results 183 ppm

S2 Sample:

Location: Approximately 500 feet north of road 140 where it turns north-west into claim 6 .

Copper content (4 tests of 6;7;10;9;) Average of results 8 ppm

S3 Sample:

Location: Taken from the west side of dead water pond situated on the north side of road 140 and in the approximate centre of claim 10 .

Copper content (4 tests of 120; 100; 108; 108;)Average of results 109 ppm

S4 Sample:

Location: Three quarters to one mile west of soil sample S1 . Taken on the south side of the road adjacent to the Ucona River at the approximate centre of claim D32 .

Copper content (4tests of 41;51;46;42;) Average of results 45 ppm

WATER ANALYSES FOR COPPER CONTENT (ppb)

W7 Water sample taken from fast running water on the south side of road 140 where it turns north-west into claim 6 .

Copper content (2 tests of 335 and 345 ppb) Average result 340 ppb

W8 Water sample taken from fast running water sampled approximately 250 yards north-west of 3-drill hole site .

Copper content (2 tests of 330 and 355 ppb) Average result 343 ppb

W16 Water sample taken from stagnant pool situated east of main branch of road 140 .

Copper content (2 tests of 235 and 250 ppb) Average result 243 ppb

W19 Water sample taken from stagnant pool situated below "cut" or water fall run and on the road nearest the river. This water was approximately 30 feet above the Ucona river level .

Copper content (2 tests of 235 and 250 ppb) Average result 243 ppb

Analyses continued:

ROCK ANALYSES

R5 Heavy dense magnetic rock (magnetite) sampled from the falls ledge. This rock was tested for nickel and chromium and titanium. Positive results so ran 3 assays for each:

	Nickel	Chromium	Titanium
	.006 %	.05 %	4.3 %
	.004 %	.02 %	4.1 %
	.005 %	.03 %	4.2 %
Average	.005 %	.03 %	4.2 %

R6 Sample taken at 3 drill-hole site . Copper content 3.18 %

R7 Sample of wall rock (junk rock) adjacent to 3 drill-hole site .Copper 0.07%

R8 Sample taken 150 feet south and 100 feet east of 3 drill-hole site .Cu= 0.39 %

R12 A representative (mixed) sample of all the large heavily mineralized rock samples taken from the colored falls ledge and also the 3 drill-hole site. After crushing and blending, the sample assayed for gold, zinc, and copper as follows:

	Gold	Zinc	Copper
	0.03 oz/ton	0.05 %	4.60 %
	0.03	0.05 %	4.28 %
	0.02	0.04 %	4.36 %
Average	0.03 oz/ton	0.05 %	4.41 %

R149 Sample taken where logging machines were yarding---North side of valley . North and a little west of Kunlin Lake. Actually this sample was made up of three different mineral zone types. One sample being high in white quartz and carrying a large quantity of arsenopyrites; the second zone or section being heavily impregnated with chalcopyrite, pyrite and pyrrhotite; the third zone being much like the second but carrying a little chalcocite and some basic silicates. Spot tests for gold, silver and copper were positive and were assayed for same:

	Gold	Silver	Copper
	0.04 oz/ton	0.15 oz/ton	0.50 %
	0.04	0.27	0.39%
	0.03	0.19	0.44
Average	0.04 oz/ ton	0.20 oz/ ton	0.44 %

The area from which R149 was taken should be checked again as it is a contact zone and shows three types of ore and in the above assays, the three types were blended. If the quartz-arsenopyrite material had been assayed separately and the copper zone assayed separately, the values above could be doubled or tripled.

To: Mr. Wm. Morrison,
5976. Bow Cres.,
Calgary, Alta.

File No. 6432
Date May 10, 1973
Samples Water, Soil, Chips



Certificate of
ASSAY of
LORING LABORATORIES LTD.

-2-

SAMPLE No.	PPM Cu
<u>L. HURTUBISE SAMPLES</u>	
SOIL # 1	186
SOIL # 2	8
SOIL # 3	110
SOIL # 4	46
I Hereby Certify THAT THE ABOVE RESULTS ARE THOSE ASSAYS MADE BY ME UPON THE HEREIN DESCRIBED SAMPLES	

Rejects Retained one month.
Pulps Retained one month
unless specific arrangements
made in advance.

E. L. M. J. S. A. E.

Licensed Assayer of British Columbia

To: Mr. Wm. Morrisson
5976 Bow Cres.,
CALGARY, Alta.

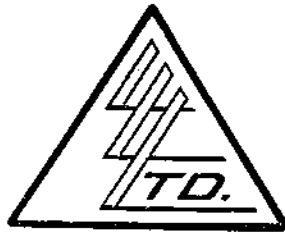

File No. 6432
Date May 10, 1973
Samples Water, soil, chips

Certificate of
ASSAY of
LORING LABORATORIES LTD.

SAMPLE No.	PPB Cu
L. HURTUBISE SAMPLES	
WATER # 7	340
WATER # 8	400
WATER # 16	240
WATER # 19	240

I Hereby Certify THAT THE ABOVE RESULTS ARE THOSE
ASSAYS MADE BY ME UPON THE HEREIN DESCRIBED SAMPLES

Rejects Retained one month.
Pulps Retained one month
unless specific arrangements
made in advance.

C. L. M. J. O'Neil
Licensed Assayer of British Columbia

To: MR. WM. MORRISON,
5976 Bow Cres.,
Calgary, Alta.

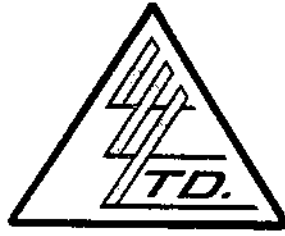

File No. 6437
Date May 10, 1973
Samples Chips

Certificate of
ASSAY of
LORING LABORATORIES LTD.

-1-

SAMPLE No.	% Ni	% Cr
L. HURTUBISE SAMPLES		
CHIP # 5	.005	.03

I Hereby Certify THAT THE ABOVE RESULTS ARE THOSE
ASSAYS MADE BY ME UPON THE HEREIN DESCRIBED SAMPLES

Rejects Retained one month.
Pulps Retained one month
unless specific arrangements
made in advance.

~~Handwritten signature~~

Handwritten signature

Licensed Assayer of British Columbia

To: Mr. Wm. Morrison
 5976 Bow Cres.,
 CALGARY, Alta.

File No. 6432
 Date May 10, 1973
 Samples Soil, Water, Chips

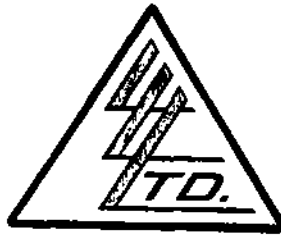

Certificate of
 ASSAY of
LORING LABORATORIES LTD.

-3-

SAMPLE No.	% Cu	% Zn
L. HURTUBISE SAMPLES		
CHIP # 6	3.29	.03
CHIP # 7	.09	---
CHIP # 8	.37	---
CHIP # 9	.33	---
<p>I Hereby Certify THAT THE ABOVE RESULTS ARE THOSE ASSAYS MADE BY ME UPON THE HEREIN DESCRIBED SAMPLES</p>		

Rejects Retained one month.
 Pulps Retained one month
 unless specific arrangements
 made in advance.

 Licensed Assayer of British Columbia

To: MR. WM. MORRISON

5976 Bow Cres.,

Calgary, Alta.

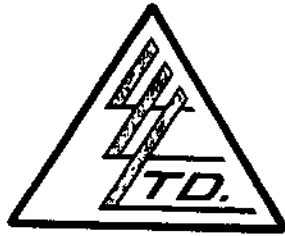

File No. 6437

Date May 10, 1973

Samples Chips

Certificate of
ASSAY of

LORING LABORATORIES LTD.

-2-

SAMPLE No.	OZ./TON GOLD	% Cu	% Zn
<u>L. HURTUBISE SAMPLES</u>			
CHIP # 12	.02	4.32	.04
I Hereby Certify THAT THE ABOVE RESULTS ARE THOSE ASSAYS MADE BY ME UPON THE HEREIN DESCRIBED SAMPLES			

Rejects Retained one month.

Pulps Retained one month
unless specific arrangements
made in advance.

Licensed Assayer of British Columbia

To: MR. WM. MORRISON
5976 Bow Cres.,
Calgary, Alta.

File No. 6437
Date May 10, 1973
Samples Chip

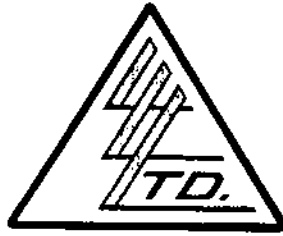

Certificate of
ASSAY of
LORING LABORATORIES LTD.

-3-

SAMPLE No.	OZ./TON GOLD	OZ./TON SILVER	% Cu
<u>L. HURTUBISE SAMPLES</u>			
CHIP # 149	.04	.20	.41

I Hereby Certify THAT THE ABOVE RESULTS ARE THOSE
ASSAYS MADE BY ME UPON THE HEREIN DESCRIBED SAMPLES

Rejects Retained one month.
Pulps Retained one month
unless specific arrangements
made in advance.

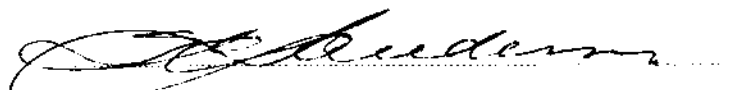
Licensed Assayer of British Columbia

To: Mr. L. Hurtubise,
320 Monument Place S.E.,
Calgary, Alta.



File No. 7161
Date October 23, 1973
Samples Core

Certificate of
ASSAY OF
LORING LABORATORIES LTD.

SAMPLE No.	% Cu
<u>HD - #1</u>	
0 - 20'	.02
20 - 30'	.29
30 - 40'	.04
40 - 45'	.01
45 - 50'	.01
50 - 55'	.01
55 - 60'	.01
60 - 65'	.02
65 - 70'	.01
70 - 75'	.01
75 - 80'	.02
80 - 85'	.01
85 - 90'	.01
90 - 95'	.01
95 - 101'	.01

Spectros on 3001, 3002, 3003
& 3004 to Follow.

I Hereby Certify THAT THE ABOVE RESULTS ARE THOSE
ASSAYS MADE BY ME UPON THE HEREIN DESCRIBED SAMPLES

Rejects Retained one month.
Pulps Retained one month
unless specific arrangements
made in advance.

Edmejoac
Licensed Assayer of British Columbia

To: Mr. L. Hurtubise,
 320. Monument Place S.E.,
 Calgary, Alta.



File No. 7172
 Date October 25, 1973
 Samples Core

Certificate of
ASSAY
 LORING LABORATORIES LTD.

-1-

SAMPLE No.	%
	Cu
<u>DH-2</u>	
0-11'	.06
11-17'	.07
17-25'	.05
25-33'	.05
33-40'	.48
40-45.4'	.09
45.4-52'	.02
52-60'	.01
60-66'	.01
66-72'	.005
72-79'	.02
79-88'	.03
88-98'	.01
98-111.9'	.01
<u>DH-3</u>	
0-10'	.07
10-20'	.04
20-30'	.05
30-40.6'	.12
40.6-45.6'	.39
45.6-50.2'	.05
50.2-55.2'	.01
55.2-60'	.49
60-65'	.20
65-70'	.10
70-75.2'	.04
<p>I Hereby Certify THAT THE ABOVE RESULTS ARE THOSE ASSAYS MADE BY ME UPON THE HEREIN DESCRIBED SAMPLES</p>	

Rejects Retained one month.
 Pulps Retained one month
 unless specific arrangements
 made in advance.

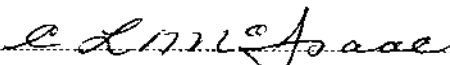
 Licensed Assayer of British Columbia

To: MR. L. Hurtubise,
320 Monument Place S.E.,
Calgary, Alta.



File No. 7172
Date October 25, 1973
Samples Core

Certificate of
ASSAY of
LORING LABORATORIES LTD.

-2-

SAMPLE No.	OZ./TON GOLD
<u>DH - 3</u>	
0-10'	Trace
10-20'	Trace
20-30'	Trace
30-40.6'	Trace
40.6-45.6'	Trace
45.6-50.2'	Trace
50.2-55.2'	Trace
55.2-60'	Trace
60-65'	Trace
65-70'	Trace
70-75.2'	Trace

I Hereby Certify THAT THE ABOVE RESULTS ARE THOSE
ASSAYS MADE BY ME UPON THE HEREIN DESCRIBED SAMPLES

Rejects Retained one month.
Pulps Retained one month
unless specific arrangements
made in advance.

C. L. McIsaac

Licensed Assayer of British Columbia

Statement of work record.
Donner Lake Area claims.

Diamond Drilling	313 ft @ 15 ⁰⁰ per ft.	\$ 4695. ⁰⁰
Camp & Maintenance Inc Groceries	2 Mo. @ 750. Mo	1500. ⁰⁰
Transportation Costs		
4x4 Vehicle GAS, Oil Ferries Maintenance ect.	2 Mo @ 600. ⁰⁰	1200. ⁰⁰
Casual Labour		<u>300.⁰⁰</u>
	Total	\$ 7695. ⁰⁰

Walter B Ahkik
CERTIFIED PROSPECTOR



DEPARTMENT OF MINES AND PETROLEUM RESOURCES

FORM B (Section 51) MINERAL ACT

Affidavit on Application to Record Work

1. I, WALTER BABYRICK (Name) 107 WOODSIDE ST. (Address) COQUITLAM BC. Free Miner's Certificate No. 120464 Date issued MAY 9 1973

Agent for CLARA BABYRICK FMC. 120465 1973 MAY 9 VANCOUVER BILL SCOTT FMC. 120469 1973 (Address) E. VANCOUVER PETER CHAPKO FMC. 122850 Free Miner's Certificate No. 1973 MAY 15 NEW WESTMINSTER Date issued

MAKE OATH AND SAY:

2. I have done, or caused to be done, work on the DONNER CRIMP # 42-43 # 1-10 AND HEBER # 3-6 Mineral Claim(s)

Record No.(s) 1756-59, 17979-84, 19173-76, 20159-60 Situate at DONNER LAKE in the ALBERNI BC. Mining Division, to the value of at least 7695.00 dollars. Work was done from the 1st day of JUNE 1973, to the 15 day of NOV. 1973

3. The following is a detailed statement of such work done in the 12 months in which such work is required to be done.

(COMPLETE APPROPRIATE SECTION(S) A, B, C, D, BELOW)

A. PHYSICAL (Trenches, open cuts, adits, pits, shafts, reclamation, and construction of roads and trails)

(Give details as required by regulations)

Table with columns for details and COST. Includes a TOTAL row at the bottom.

I wish to apply \$ of this work to the claims listed below. (State number of years to be applied to each claim and its month of record)

B. DRILLING

(Details as per report submitted)

COST

I wish to apply \$ _____ of this work to the claims listed below.
(State number of years to be applied to each claim and its month of record)

C. PROSPECTING

(Details as per report submitted)

COST
DRILLING 7695.00
SAMPLING 3000.00
(WATER & SOIL) 10695.00

I wish to apply \$ 6400.00 of this work to the claims listed below.
(State number of years to be applied to each claim and its month of record)

DONNER #1-A - MAY
 DONNER #5-10 - JUNE
 HEBER 3-6 - JULY
 DONNER #2-43 - JUNE

} 2 yrs. each claim.

D. GEOLOGICAL, GEOCHEMICAL, GEOPHYSICAL (Includes line cutting)
(State type of work)

COST

TOTAL

I wish to apply \$ _____ of this work to the claims listed below.
(State number of years to be applied to each claim and its month of record)

NOTE—Dollar value of work done under A, B, C, or D sections, totalling \$200, may be applied as one year's work.

Who paid for the above-described work?

Name LEO HURTUBISE
 Address 3460 CHIPPENDALE DR.
CALGARY ALTA

If you intend to claim a refund of cash in lieu under the provisions of the *Mineral Act*, you must make application on this affidavit under A, B, C, or D sections as applicable.

4. That I have not and will not use the work declared herein in any way for the purposes of obtaining tax exemption on a Crown-granted mineral claim under the terms of the *Taxation Act*.

SWORN and subscribed to at _____
this VANCOUVER, B. C.

19 1974 before me Jill Turner

Sub-Mining Recorder

Walter Bakul

* This affidavit may be taken by a person empowered to take affidavits by the *Evidence Act* of British Columbia.

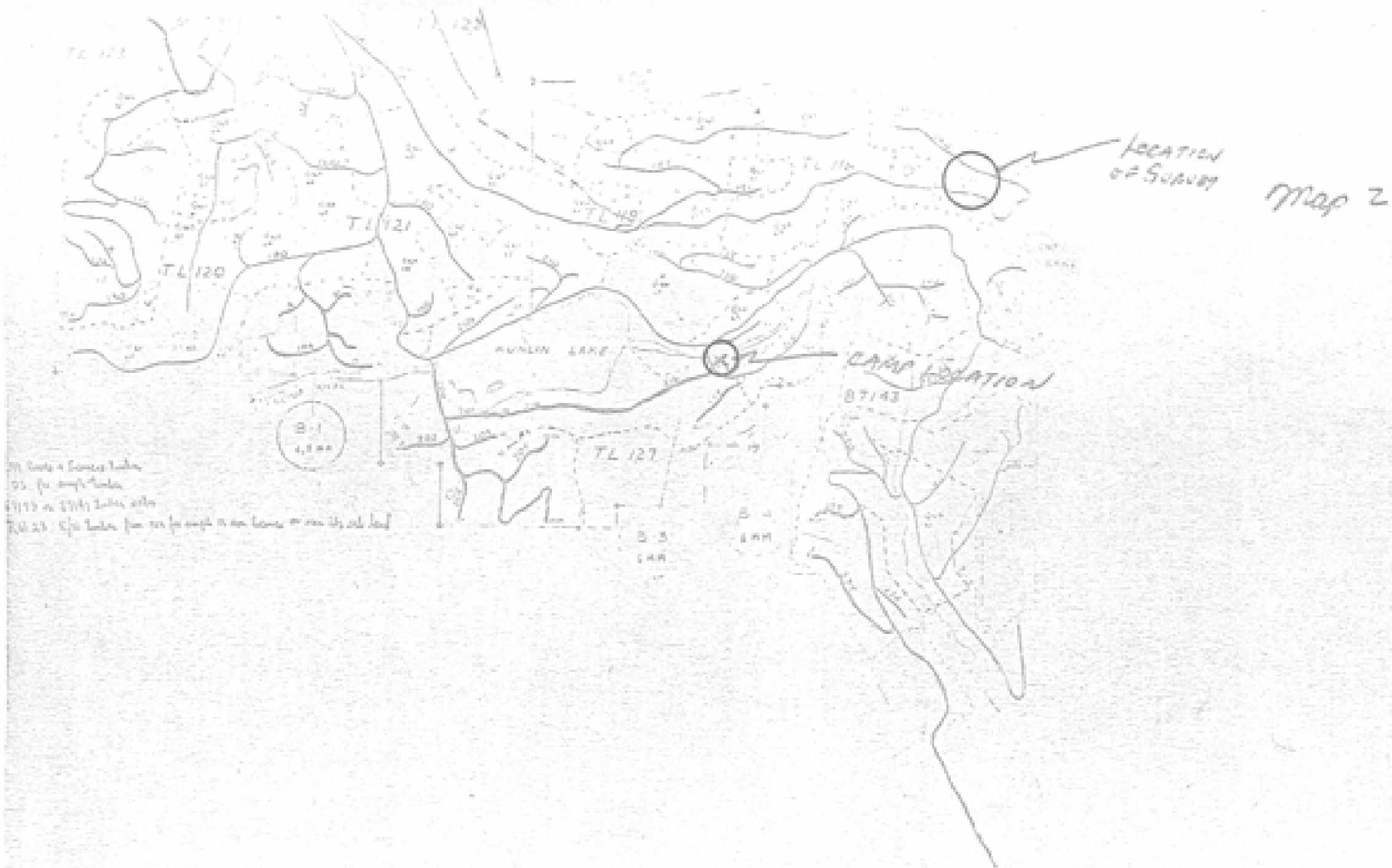

KUNLIN - DONNER MINERAL PROPERTY

GOLD RIVER AREA
VANCOUVER ISLAND



ELEVATION CONTOUR MAP
CONTOUR INTERVAL - 500'

- LEGEND**
- JURASSIC - GRANODIORITE
 - TRIASSIC - BASALT
 - TRIASSIC - LIMESTONE
 - LOGGING ROAD & NUMBER
 - RIVERLET
 - GEOLOGICAL CONTACT
 - VEIN
 - Fe FLOAT

Department of
Mines and Petroleum Resources
ACCESSION # 4972
NO. 4972 MAP #5

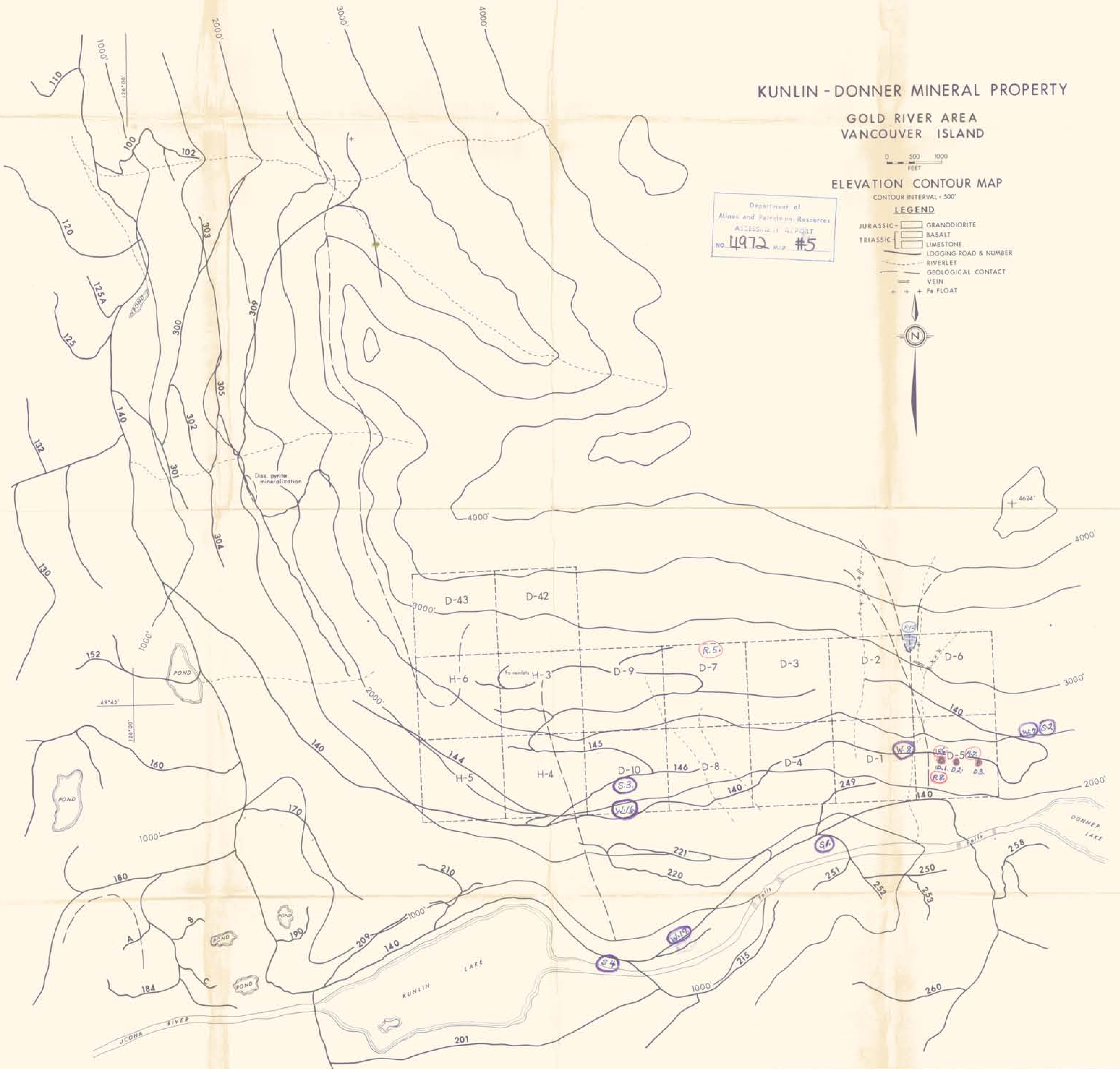

4972
M5

Department of
 Mines and Technical Surveys
 Annual Report
 NO. 4972 M.S. #3

KUNLIN - DONNER MINERAL PROPERTY
 GOLD RIVER AREA
 VANCOUVER ISLAND

SCALE - 1" = 660'
 ELEVATION CONTOUR MAP
 CONTOUR INTERVAL - 500'

LEGEND

- JURASSIC - GRANDIORITY
- TRIASSIC - BASALT
- LIMESTONE
- LOGGING ROAD & NUMBER
- RIVERLET
- GEOLOGICAL CONTACT
- VEIN
- Fe FLOAT
- *Wastonian/73*



Hole #	direction	Angle	Depth
DDH1	295°	60°	112' Depth
DDH2	335°	60°	111' Depth
DDH3	325°	60°	100' Depth

All Cores 19 dia and all cores split & stored at 112 west-side St. Cyprien

Walter Babcock
 DRILLER AND
 CERTIFIED PROSPECTOR

