

93H/13W
U.G. GROUP
Z5 & Z6 DRILL HOLES

5103



DEPARTMENT OF MINES AND PETROLEUM RESOURCES

FORM B (Section 51) MINERAL ACT

Affidavit on Application to Record Work

1. I, ALFRED J. GARRAWAY Agent for JOHN GRZYB
725 SUFFOLK STREET 108 CARIBOO TRAILER PARK
VICTORIA, B.C. PRINCE GEORGE, B.C.
Free Miner's Certificate No. 130152 Free Miner's Certificate No. 62791
Date issued JANUARY 17, 1974 Date issued JANUARY 31, 1974

MAKE OATH AND SAY:

- 2. I have done, or caused to be done, work on the U.G. GROUP 30 CLAIMS
U.G. 1-6, U.G. 7-12, U.G. 13-18, U.G. 19-30 Mineral Claim(s)
Record No.(s) 67516-521, 70144-149, 70938-943, 71177-71188.
Situate at BOWREN RIVER AREA in the CARIBOO Mining Division,
to the value of at least 12,000 dollars. Work was done from the 14 day
of AUGUST 1973, to the 14 day of AUGUST 1974
3. The following is a detailed statement of such work done in the 12 months in which such work is required to be done.

(COMPLETE APPROPRIATE SECTION(S) A, B, C, D, BELOW)

A. PHYSICAL (Trenches, open cuts, adits, pits, shafts, reclamation, and construction of roads and trails)

(Give details as required by regulations)

Table with 2 columns: Description (with horizontal lines) and COST

I wish to apply \$ of this work to the claims listed below.
(State number of years to be applied to each claim and its month of record)

Department of Mines and Petroleum Resources
ASSESSMENT REPORT
NO. 5103 MAP

B. DRILLING

25 & 26 DRILL HOLES

(Details as per report submitted)

COST
<u>\$26,592.00</u>

I wish to apply \$ _____ of this work to the claims listed below.
(State number of years to be applied to each claim and its month of record)

TWO YEARS FOR U.G. 1-6 AUGUST
TWO YEARS FOR U.G. 7-12 SEPTEMBER
TWO YEARS FOR U.G. 13-18 OCTOBER
TWO YEARS FOR U.G. 19-30 NOVEMBER

C. PROSPECTING

(Details as per report submitted)

COST

I wish to apply \$ _____ of this work to the claims listed below.
(State number of years to be applied to each claim and its month of record)

D. GEOLOGICAL, GEOCHEMICAL, GEOPHYSICAL (Includes line cutting)
(State type of work)

COST

TOTAL

I wish to apply \$ _____ of this work to the claims listed below.
(State number of years to be applied to each claim and its month of record)

NOTE—Dollar value of work done under A, B, C, or D sections, totalling \$200, may be applied as one year's work.

Who paid for the above-described work?

Name ZULU EXPLORATIONS LTD (NPL)
Address EIGHTH FLOOR BENTALL BUILDING
1070 DOUGLAS STREET, VICTORIA, B.C.

If you intend to claim a refund of cash in lieu under the provisions of the *Mineral Act*, you must make application on this affidavit under A, B, C, or D sections as applicable.

4. That I have not and will not use the work declared herein in any way for the purposes of obtaining tax exemption on a Crown-granted mineral claim under the terms of the *Mineral Land Tax Act*.

SWORN and subscribed to at _____
this _____ day of _____
19 ____ before me— _____
*

* This affidavit may be taken by a person empowered to take affidavits by the Evidence Act of British Columbia.

ZULU EXPLORATIONS LTD (NPL)

Drilling Z5 & Z6 Drill Holes

The drill used was a Longyear No. 38
Wire line drill, size BQ 1 7/16" core

LOCATION

Bowron River Area, 50 miles SE of Prince George, B. C.
Cariboo Mining Division.
REFERENCE MAP93 H/13 W

Z5 drill hole on U.G. 11 mineral claim

On LOT 9591

On west bank of Bowron River

Depth of Z5 drill hole.....1017 feet

Elevation of Z5 drill hole2382

Z6 drill hole on U. G. 7 mineral claim

on LOT 9591

2,000 feet due west of the Bowron River

Depth of Z6 drill hole.....949 feet

Elevation of Z6 drill hole.....2501

Inclination of both drill holes.....90°

Azimuth.....1° quadrilateral 53° 121' NW

The drilling of the Z6 drill hole was suspended from December 20th, 1973, until January 21st, 1974, owing to severe winter conditions.

The drill core was stored at the camp at the Garraway Mine, and logged by Dr. Hughes the consulting geologist.

MAPS

- #1 Claim map 1" = 1,000'
- #2 " " 1' = 1,500'
- #3 Topographical map

A. J. Garraway
Project Manager

Department of Mineral and Petroleum Resources ASSESSMENT REPORT NO. 5103 MAP

ZULU EXPLORATIONS LTD (NPL)

DIAMOND DRILLING COSTS

October 8th, 1973.....November 18th, 1973..... 6 weeks
November 26th, 1973.....December 20th, 1973.....3½ weeks
January 21st, 1974.....February 20th, 1974.....4½ weeks
3 men.....14 weeks each.....three months
A. Kary, J. Crzyb and A. J. Garraway

SALARIES

SALARY each per month.....\$1,500.00 Gross
3 men at \$1,500.00 per month.....\$4,500.00
Allowance for cooking.....\$ 500.00
Total per month.....\$5,000.00
3 men for 3 months at \$5,000 per month.....\$15,000.00

MAINTENANCE OF CAMP

Food and supplies.....\$1,500.00
Propane and Diesel Fuel.....\$ 500.00
Total.....\$2,000.00.....\$ 2,000.00

TRANSPORTATION

International 4 x 4 truck
from camp to drill sites
and return....6 miles.....\$ 35.00
7 return trips to Prince George
100 miles each trip...700 miles.....\$ 65.00
Total.....\$ 100.00.....\$ 100.00

DIAMOND DRILL

Rental...\$2,625.00 per month
3 months at \$2,625.00.....\$7,875.00
Drilling Mud.....\$ 67.03
4 BQ diamond bits.....\$ 720.00
2 Tricone bits.....\$ 200.00
2 Casing shoes.....\$ 150.00
Gas & Diesel fuel.....\$ 480.00
Total.....\$9,492.03.....\$9,492.03

Department of
Mines and Petroleum Resources
ASSESSMENT REPORT
5103 MAP

\$26,592.03

A. J. Garraway

ZULU EXPLORATIONS LTD (NPL)

DIAMOND DRILL LOGS

Z5 DRILL HOLE

0 - 35'.....Overburden - casing to 45'
35 - 78.....Soft sandy shales
78 - 142.....Sandy and Dark Shales
142 - 208.....Grey and Dark Shales
208 - 267.....Grey and Dark Shales
267 - 499.....Grey and Dark Shales
499 - 562.....Hard Dark Shale, 6" coal at 514'
562 - 617.....Hard Grey Shale
617 - 708.....Hard Grey and Dark Shales
708 - 792.....Hard Dark Shales - 1" coal at 780'
792 - 909.....Hard Dark Shales
909 - 913.....Coal
913 - 920.....Coal
920 - 921.....Shale
921 - 928.....Coal
928 - 932.....Coal
932 - 935.....Coal - 6" shale at 933'
935 - 940.....Shale
940 - 944.....Coal
944 - 954.....Shale
954 - 982.....Shales, Sandstone, Stringers of Coal,
Conglomerate
982 - 1017.....Conglomerate & Mudstone

END OF HOLE

A. J. Grawan
Project Manager

Department of
Mines and Petroleum Resources
ASSESSMENT REPORT
NO. 5103 MAP

ZULU EXPLORATIONS LTD (NPL)

DIAMOND DRILL LOGS

Z6 DRILL HOLE

0 - 25'.....Overburden - Casing to 30 feet
25 - 78.....Soft Shales and Mud Seams
78 - 126.....Brown Shales
126 - 155.....Brown Shales
155 - 184.....Brown Shales, Sandstone Bands
184 - 253.....Brown Shales, Harder
253 - 347.....Grey Shales, Soft Sandstone Bands
347 - 392.....Grey and Dark Shales, Harder
392 - 412.....Grey and Dark Shales, Hard
412 - 437.....Grey and Dark Shales - 1" Coal at 413'
437 - 458.....Dark Shales - 6" Coal at 440' Coal
Stringers
458 - 521.....Grey and Dark Shales
521 - 569.....Dark Shales - 6" Coal at 530'
569 - 642.....Dark Shales
642 - 736.....Dark Shales
736 - 742.....Dark Shales
742 - 750.....Coal
750 - 754.....Shale
754 - 760.....Coal
760 - 763.....Coal
763 - 764.....Shale
764 - 773.....Coal
773 - 780.....Coal and Shale Bands
780 - 949.....Interbedded Coal and Shale Bands

END OF HOLE

A. J. Spence
Project Manager

Department of
Mineral and Energy Resources
APR 1984
NO. 5103 MAP

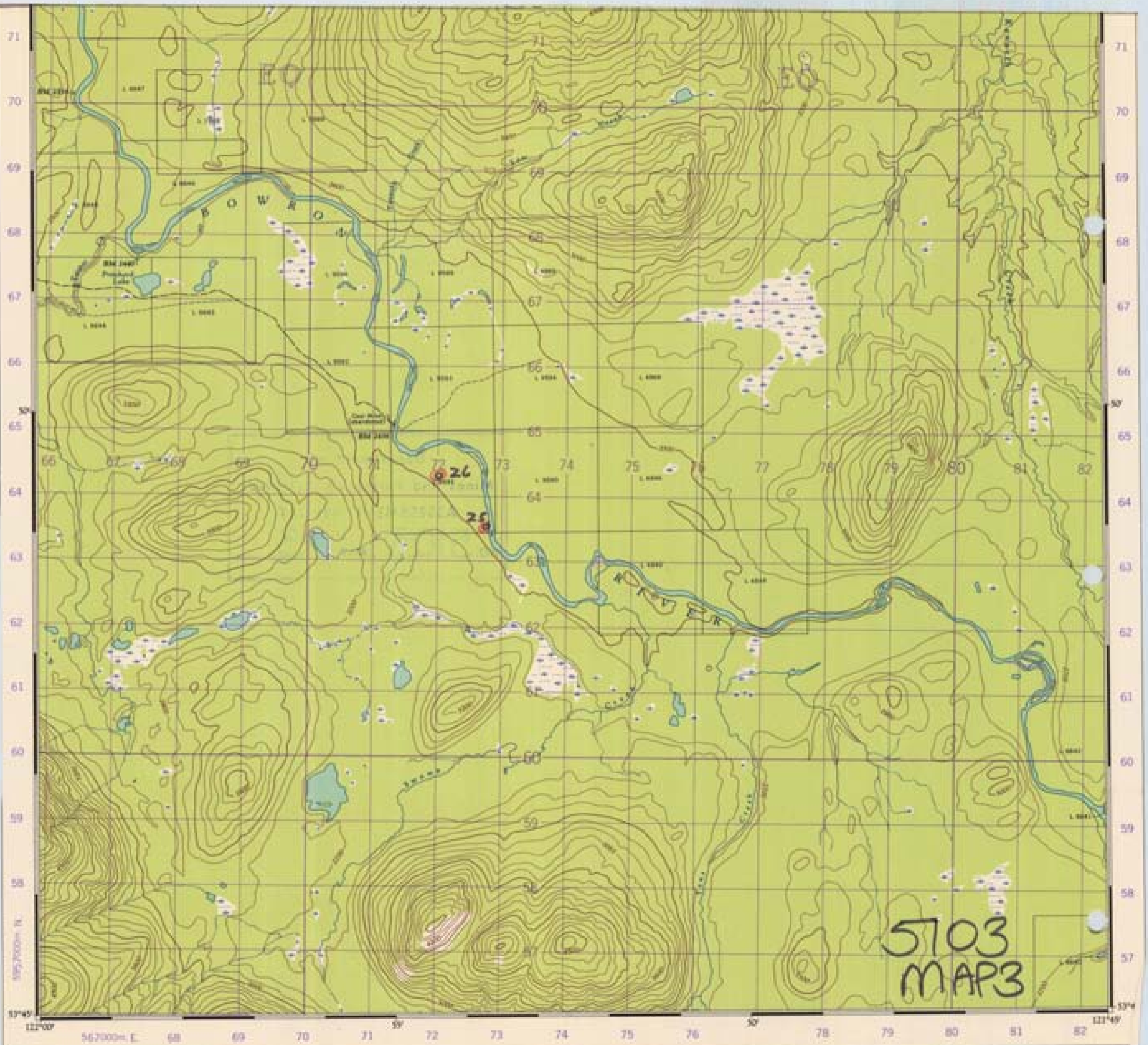

Produced and printed by the SURVEYS AND MAPPING
BRANCH, DEPARTMENT OF MINES AND TECHNICAL
SURVEYS, 1961, from air photographs taken in 1953 and
1955.

HUTTON
CARIBOO DISTRICT
BRITISH COLUMBIA

Établi et imprimé par la DIRECTION DES LEVÉS
LA CARTOGRAPHIE, MINISTÈRE DES MINES ET
DES SURVEYS TECHNIQUES en 1961, à partir des photos
aériennes prises en 1953 et 1955.

LOT 9592

LOT 9595

LOT 9593

LOT 9591

LOT 9594

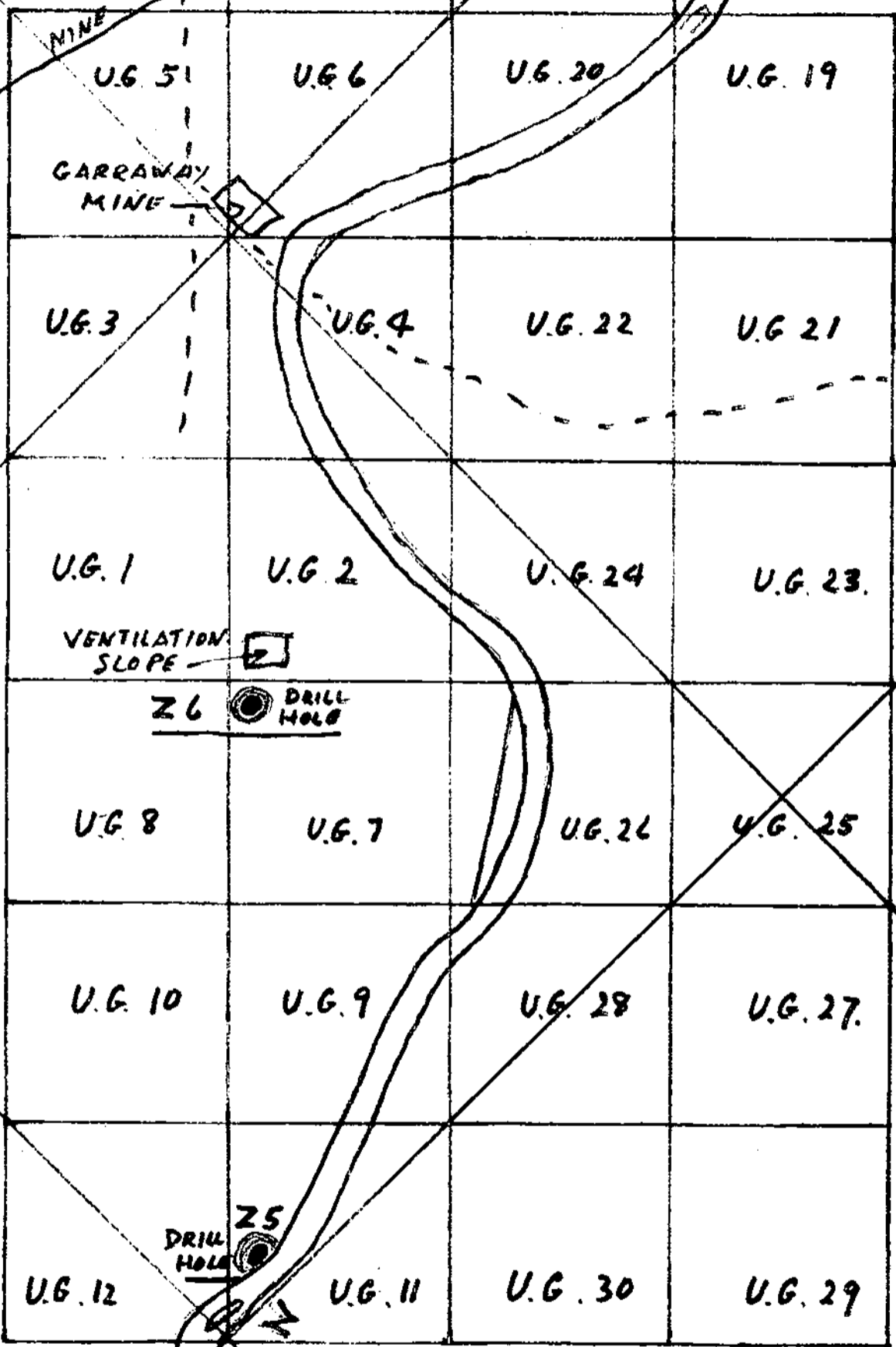

U.G. GROUP
SCALE
 1" = 1000'

Department
 Mines and Petroleum
 ASSESSMENT REPORT
 5103
 MAP #

LOT 9590

[Handwritten signature]

LOT 9596

RIVER

LOT 9595

LOT 9592

COAL MINE ROAD

GARRAWAY MINE

U.G. 17

U.G. 18

U.G. 15

U.G. 16

U.G. 13

U.G. 14

U.G. 6

U.G. 5

U.G. 20

U.G. 19

U.G. 3

U.G. 4

U.G. 22

U.G. 21

U.G. 61

U.G. 2

U.G. 24

U.G. 23

VENTILATION SLOPE

Z6

DRILL HOLE

U.G. 8

U.G. 7

U.G. 26

U.G. 25

U.G. 10

U.G. 9

U.G. 28

U.G. 27

U.G. 12

U.G. 11

U.G. 30

U.G. 29

Z5

DRILL HOLE

LOT 9593

LOT 9591

U.G. GROUP
SCALE
1" = 1500'

LOT 9594

LOT 9590

C.L. 1644

BOWRON RIVER

Department of
Mines and Petroleum Resources

LOT 4846

ASSESSMENT REPORT
NO. 5103 MAP R

U.G. #7