

Prospecting Report

Trio 1-6

Constance Melenko

Kamloops M.D.

82M/14W

82M/14W

5125

Prospecting Expenses Oct.25-Nov.4,1973.
 Trio Group #1-6 Record#126840-126845
 Travel Expenses from Lund,B.C. 200.00
 Food & Lodging 200.00
 Mucking, Digging, Drilling Test
 Holes to Locate Mineral Showings 900.00
 Total 1300.00

Prospecting Expenses July 9-18,1974.
 Travel Expenses from Lund B.C. 200.00
 Food & Lodging 200.00
 Digging & Drilling Test Holes 900.00
 Total 1300.00

Department of
 Mines and Petroleum Resources
 ASSESSMENT REPORT

NO. 5125 MAP

MAPS

- #1 Claim Map
- #2 Location Map.

Constance M. Lenker.

Trio Group #1-6.

Department of
Mines and Petroleum Resources
ASSESSMENT REPORT
NO. 5125 MAP #1

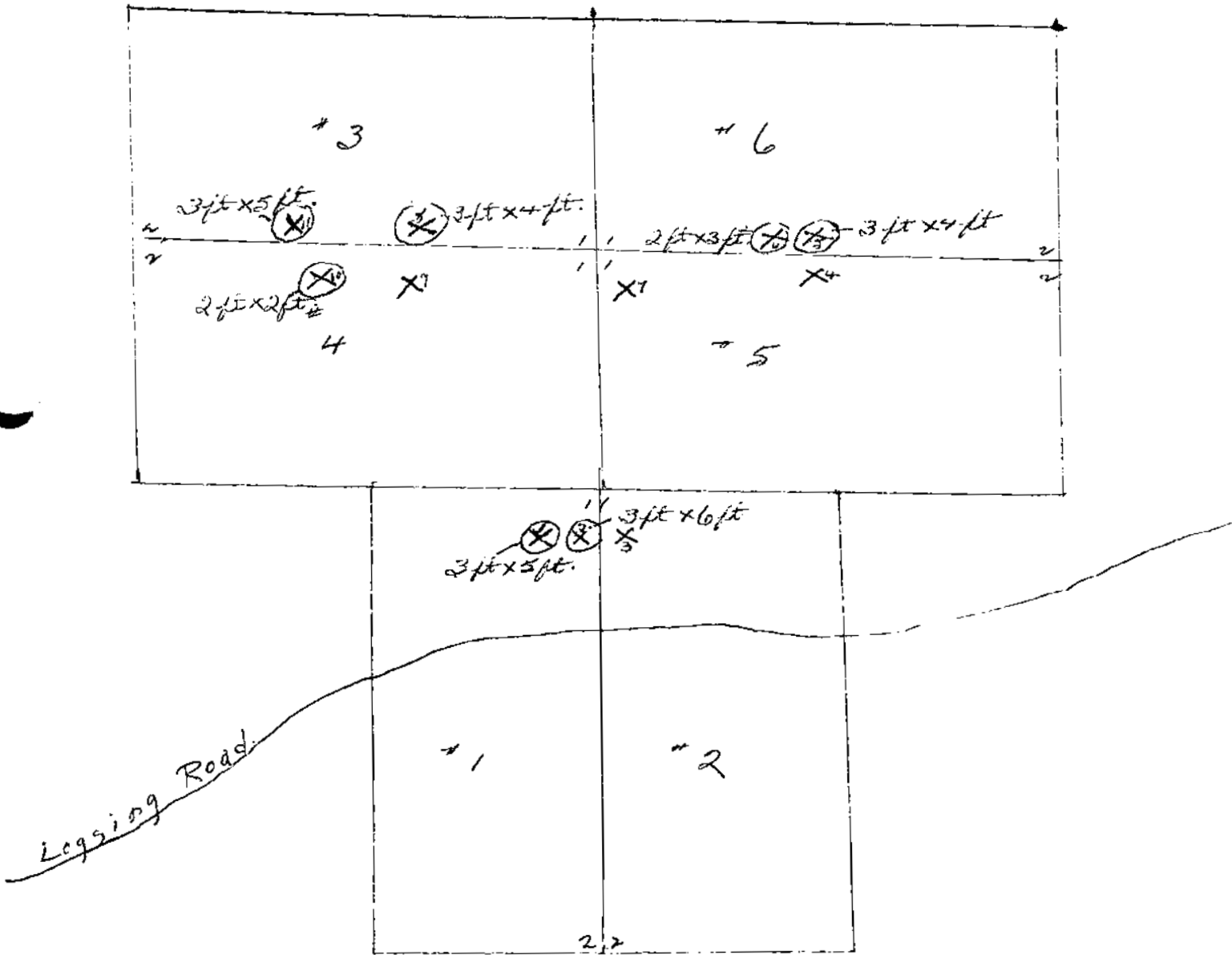

O marks test holes & approximate size.
X marks mineral showings.
Constance Melnicko.

Numbered Mineral Showings marked on maps, &
Bedrock one described here:

1243.

Rock face, or bluff, about 50 ft x 20 ft.
showing a lot of green copper oxide, with
calcopyrite, iron pyrite, and magnetite. A lot
of work done here hand drilling, digging,
and picking.

4. Molybdenum in quartz and granite
- 5+6. Molybdenum & iron pyrite in granite.
7. Molybdenum in quartz and granite
8. Molybdenum in quartz and granite.
9. Molybdenum in quartz and granite
10. Molybdenum & iron pyrite in quartz & granite.
11. Silver, lead & zinc, molybdenum & iron pyrite
in granite.

Molybdenum seems to appear mainly in quartz
seams. Overburden makes it difficult to
determine the extent of these showings.
Work done was for the purpose of prospecting,
hand drilling, for test holes, digging and
picking, etc.

Constance M. ...

MIN-EN LABORATORIES LTD.

705 WEST 15TH STREET
 NORTH VANCOUVER, B.C.
 Phone: 980-5814

Certificate of Assay

TO: Melenko PROJECT No. _____

234 Philips St., New West., DATE Dec 21/73.

B.C. File No. 663

SAMPLE No.	Mo %	Cu %	Zn %	Ag	Au
				oz/ton	oz/ton
Mel #1	<.001	7.85	.03	2.48	.001

MIN-EN Laboratories Ltd.

CERTIFIED BY *Gilbert V. Henderson*

Inio Mineral Claims

Prospecting Report #5125.

- (1) The rock in the bluff on Inio #1 and 2 claims appears to be a sedimentary sericite schist. There is a lot of green copper oxide and rust.
- (2) Sample no #1 was taken from test hole #11. A choice sample from the test hole.
- (3) Eleven test holes were drilled and the average depth was about 3 ft.

Constance M. White.

Refer to this map in EDITION 1 AGE SERIES A 21

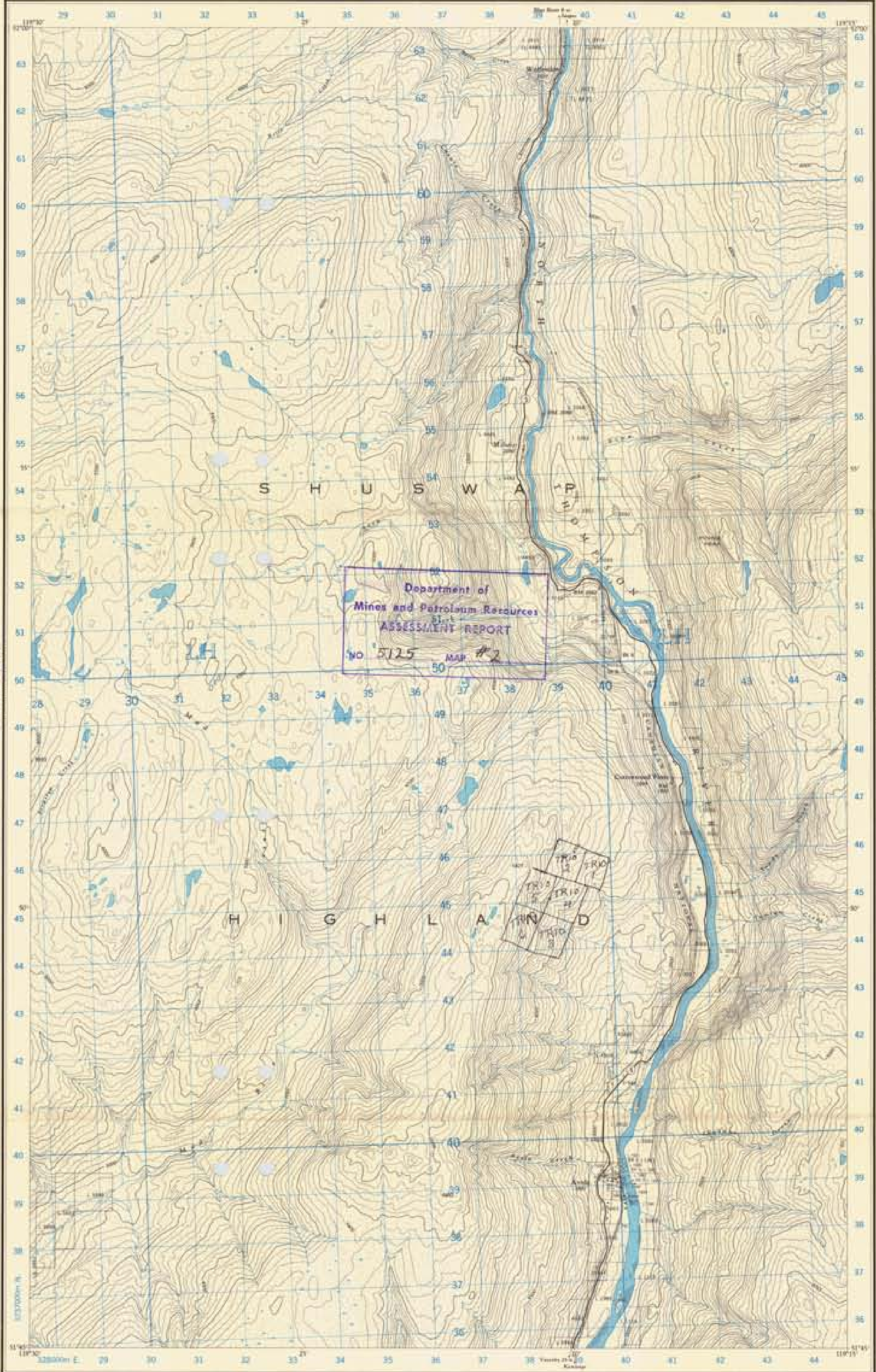

Johns River 82 M/14 W



Copyright 1982 by the SURVEY AND MAPPING BRANCH, DEPARTMENT OF MINES AND TECHNICAL SURVEYS, Ottawa, Ontario, Canada.

Copies may be obtained from the Map Distribution Office, Department of Mines and Technical Surveys, Ottawa.

(Johns River 82 M/14 W)

MESSITER
KAMLOOPS DISTRICT
BRITISH COLUMBIA

SCALE 1:50,000 ÉCHELLE

Revised in 1982, per a correction des lettres de 200 à 400 METRES, MONTRANT LES MONTRES ET LES LIGNES TECHNIQUES. Échelle des altitudes approximative.

Les notes sont en centre de l'échelle de distribution des cartes. Consultez les Notes de vos Échelles techniques, Ottawa.

Legend table with symbols for roads, rivers, and other features.



CONTOUR INTERVAL 100 FEET
ÉQUIDISTANCE DES COURBES 100 METRES

MAGNETIC DECLINATION 2400' EAST AT CENTRE OF MAP 1982
DÉCLINAISON MAGNÉTIQUE AU CENTRE DE LA FEUILLE EN 1982 2400' EST

Legend table with symbols for various geographical features and structures.

NATIONAL TRIANGULATION SYSTEM
SYSTÈME DE RÉFÉRENCE CARTOGRAPHIQUE NATIONAL

5125
MAP 2