

5141

Sept. 4th 1974

Assessment Work Report on Quartz 1 and 2
Record No's 59771 & 70047 Cariboo Mining Division
Held by Geo. & Thos. Dunlop

93G/8W

Supporting Work:

Mapping taken from Provincial Aerial Photo # B.C. 7073-238 in preparation for future access road. Removal of overburden re extent and purity of deposit and content of S.l.O.2. Work accomplished Oct. and Nov. 1973.

Physical Work:

Removing shallow overburden and moss in preparation for mining engineer.

Work accomplished June 1974.

Assay report from chip sample taken by mining engineer, just better than 99% S.l.O.2. with contaminates within acceptable limits. Further work to be determined by engineer.

G. Dunlop

PERMITS CERTIFICATE
NO. 920844

RECORDER

Yours truly,

T. Dunlop

NO 91999

J. Dunlop

| | |
|-------------------------------|-----------|
| Department of | |
| Mines and Petroleum Resources | |
| ASSESSMENT REPORT | |
| NO. 5141 | MAP |

Sept. 4th 1974

Cost of Assessment Work on Quartz 1 & 2
Record No's 59771 & 70047 Cariboo Division
Held by Geo. & Thos. Dunlop

Supporting Work Costs:

Work done Oct. - Nov. 1973

| | |
|---|-----------|
| 20 man days @ \$30.00 per day----- | \$ 600.00 |
| Expenses re blueprints etc.----- | 50.00 |
| Travel expenses from Quesnel to property 88 miles return (part 4 wheel drive) @ 25¢ per mile (10 trips)----- | 220.00 |

Physical Work Costs:

Work done June 1974

| | |
|---|-------------------|
| 8 man days @ \$30.00 per day----- | 240.00 |
| Travel expenses from Quesnel to property 88 miles return. Three trips 264 miles @ 25¢----- | 66.00 |
| 1 helicopter trip to property with mining engineer----- | 125.00 |
| Costs----- | <u>\$ 1301.00</u> |

RECORDED
Yours truly,

J. Dunlop

SILVER STANDARD MINES LIMITED
(NON-PERSONAL LIABILITY)

August 2nd, 1974

Messrs. George and Thomas Dunlop,
1179 Moffat St.,
QUESNEL, B. C.

Dear George and Thomas:

I must apologize for the delay in getting a letter to you people. Since passing through Quesnel I have been out looking after another drill job and examining properties, and I was unable to chase down your assay certificate which was sent to an associated company.

The three assays averaged just better than 99% SiO₂ with contaminants within acceptable limits. We are interested in your property as an alternate silica supply bearing in mind tonnage requirements needed as a captive source of ore for smelter feed. Unfortunately, I must again leave town to look after another drill job, but would appreciate your patience if you would await more follow-up by myself about the last week of August.

Thank you again for presenting your property to our company.

Yours very truly,

SILVER STANDARD MINES LTD. (N.P.L.)

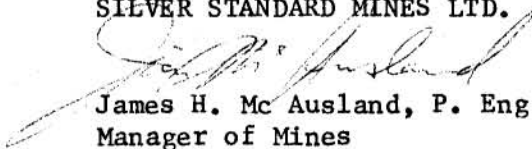
James H. Mc Ausland, P. Eng.
Manager of Mines

JHMcA:N.

Department of
Mines and Petroleum Resources
ASSESSMENT REPORT
NO. 5141 MAP #1

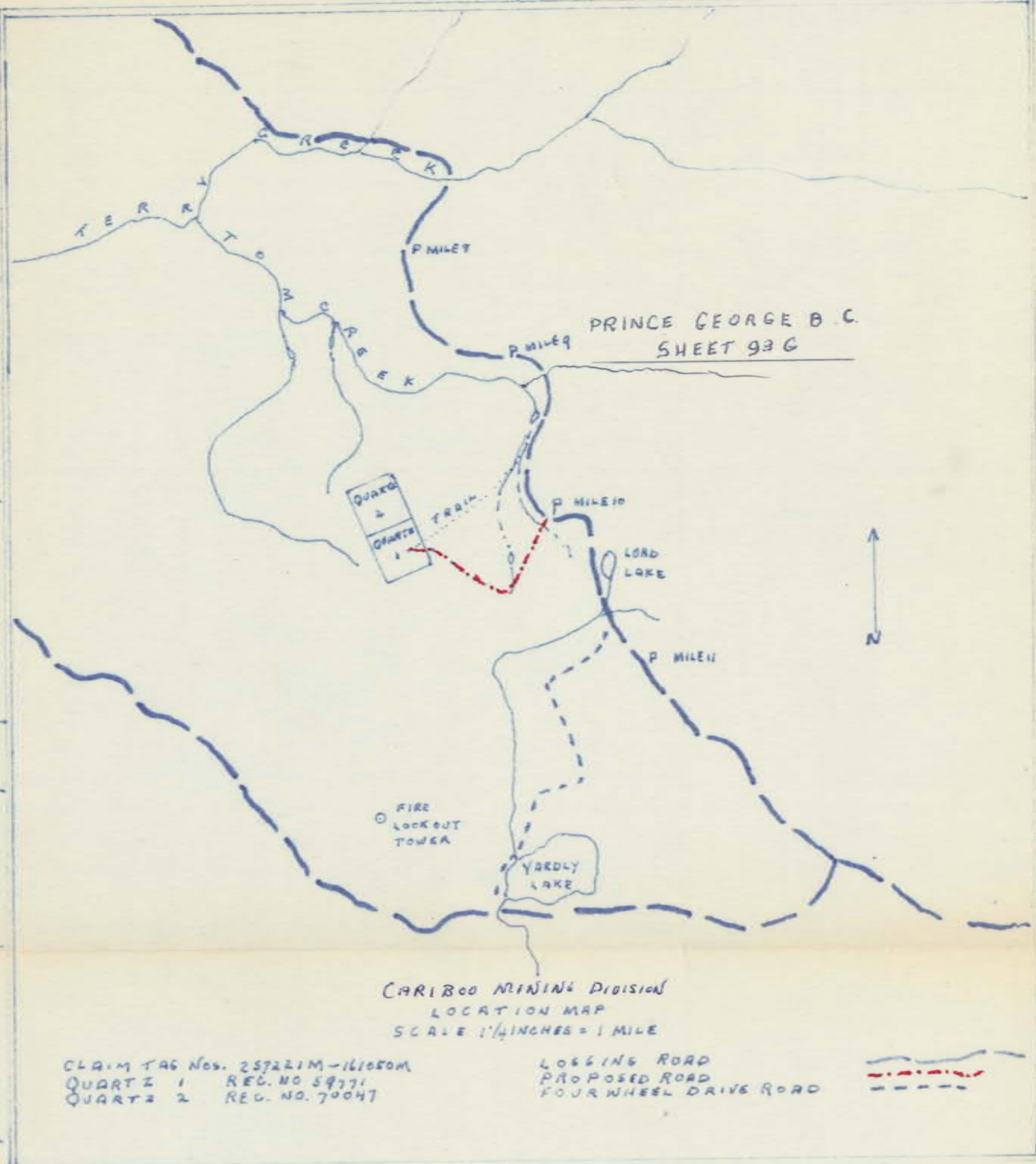
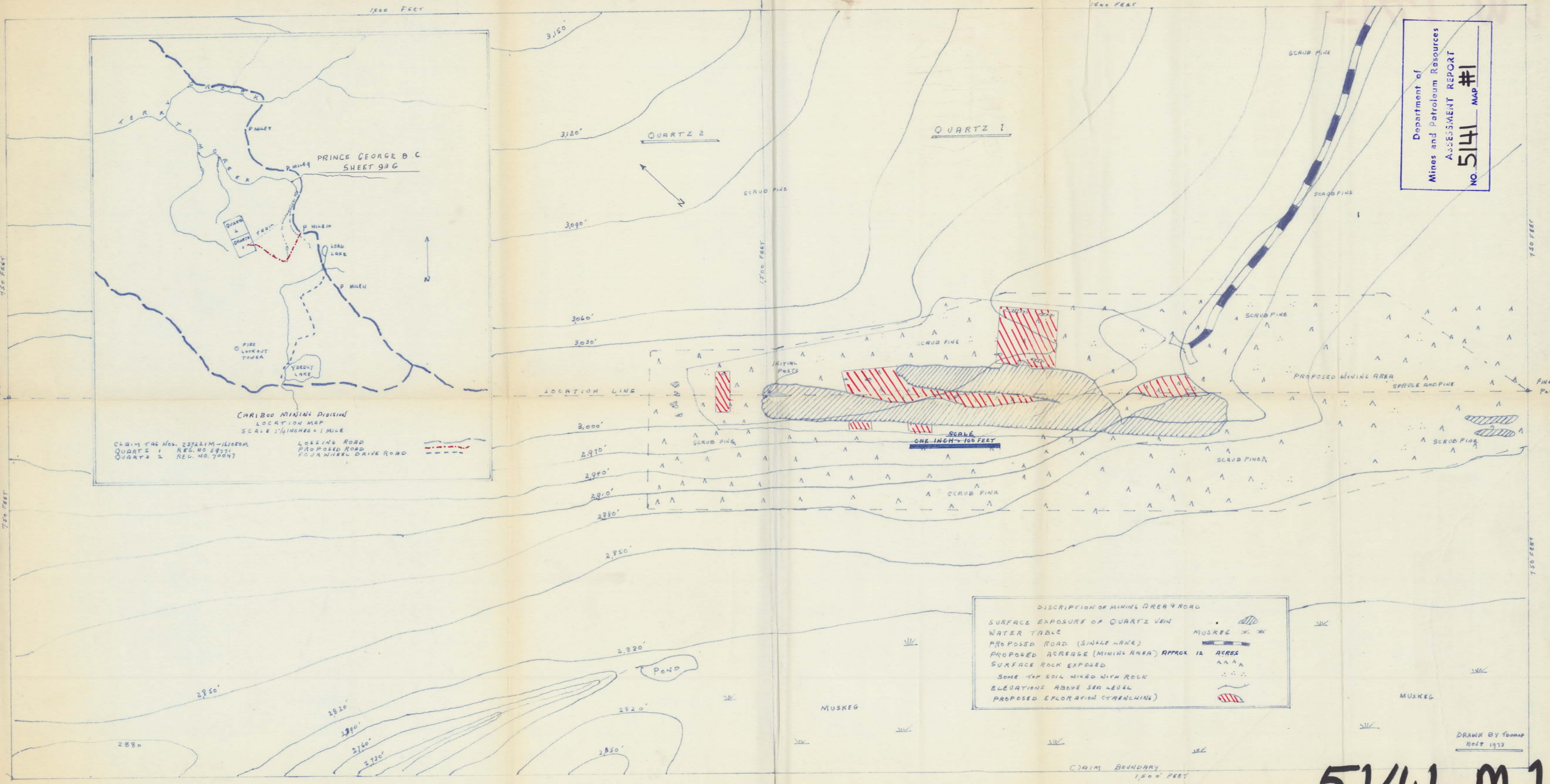

CARIBOO MINING DIVISION
LOCATION MAP
SCALE 1/4 INCHES = 1 MILE
CLAIM TAG NO. 25721M-11100M
QUARTZ 1 REG. NO. 59371
QUARTZ 2 REG. NO. 70047
LOSSING ROAD
PROPOSED ROAD
FOUR WHEEL DRIVE ROAD

DESCRIPTION OF MINING AREA & ROAD
SURFACE EXPOSURE OF QUARTZ VEIN
WATER TABLE
PROPOSED ROAD (SINGLE LANE)
PROPOSED ACRES (MINING AREA) APPROX 12 ACRES
SURFACE ROCK EXPOSED
SOME TOP SOIL MIXED WITH ROCK
ELEVATIONS ABOVE SEA LEVEL
PROPOSED EXPLORATION (TRENCHING)

5141 M1

DRAWN BY Tommap
NOV 1973