



IMPERIAL OIL LIMITED

Minerals Section  
E. L. Pelen  
Chief Geologist, Western Canada

#314 - 1281 - W. George Street  
Vancouver 5, B. C.  
Area Code 604 - 681 8231

MV-1074

September 12, 1974

File: 6023

The Mining Recorder  
Nanaimo Mining Division  
Court House  
Nanaimo, B.C.

Dear Sir:

I am enclosing the following documents as part of  
a Diamond Drilling Report:

- #1 1. A 1:50,000 location map showing the location of the property
- #2-3 2. Two 1" = 800' Claim-Topography maps showing the locations of Holes 74-1, 74-2, 74-3, 74-7 (on one map) and 74-6 (on a second map)
- 3. A copy of the logs for the five holes signed by myself under my seal
- 4. A statement of costs being claimed for assessment for each of the Purple, Blue and Orange groups
- 5. A copy of each of three affidavits on Application for Certificate of Work for the three groups.

I trust you will find everything in satisfactory order.

#4-7 Claim maps

Yours truly

R. Somerville, P.Eng.

Encls.  
RS/mj

Department of  
Mines and Petroleum Resources  
ASSESSMENT REPORT  
NO. 5146 MAP



125° 15'



49°  
45'

49° 45'

125° 15'

Mt. WASHINGTON CLAIM BOUNDARY

5146  
map 1

SCALE 1:50,000

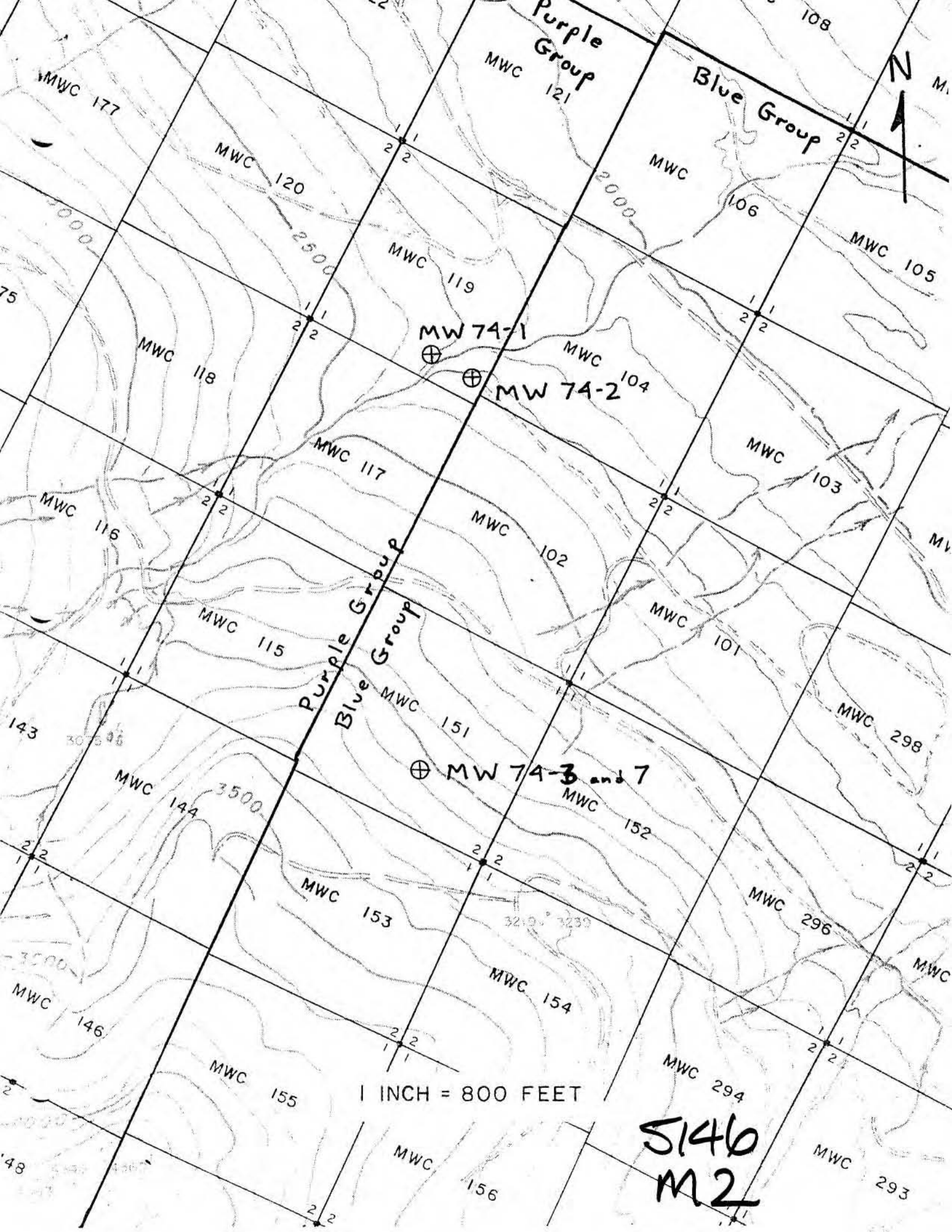

Purple Group

Blue Group

Purple Group  
Blue Group

MW 74-1

MW 74-2

MW 74-3 and 7

1 INCH = 800 FEET

5146  
M2

DIAMOND DRILL CORE LOG

DRILL HOLE NO.	MW 74-3	LOCATION:	25130 N, 19980 E Claim MWC 151
AZIMUTH:	-	CORE SIZE:	I.A.X.
INCLINATION:	-90°	CORE STORAGE:	Imperial Oil Warehouse Puntledge Road Courtenay, B.C.
ELEVATION:	3075'		

DESCRIPTION

FROM	TO	
0	48.5	Milled intrusive breccia with mainly strongly chloritized, small, subrounded to subangular basalt clasts and a few large diorite clasts. Pyrrhotite with minor pyrite and chalcopyrite occurs as coarse patches filling voids in the breccia matrix. The diorite clasts contain disseminated pyrrhotite replacing chloritized hornblende.
48.5	123	Hornblende quartz diorite with disseminated pyrrhotite in the chloritized hornblende. Minor zones of brecciation occur within the diorite, which appears to be a large clast or group of six clasts.
123	220	Intrusive breccia with mainly small, angular, strongly chloritized basalt clasts, minor diorite and dacite porphyry clasts. Minor to abundant pyrrhotite with minor pyrite and chalcopyrite filling voids in breccia.
220	276	Plagioclase porphyritic basalt, moderately fractured, hard, fresh, with chloritic fractures and minor calcite on some fractures.



DIAMOND DRILL CORE LOG

DRILL HOLE NO.	MW 74-7	LOCATION:	25130N, 19980E Claim MWC 151
AZIMUTH:	220°	CORE SIZE:	I.A.X.
INCLINATION:	-45°	CORE STORAGE:	Imperial Oil Warehouse Puntledge Road Courtenay, B.C.
ELEVATION:	3075'		

DESCRIPTION

FROM	TO	
0	30	Milled intrusive breccia with mainly strongly chloritized small, subrounded to subangular basalt clasts and a few large diorite clasts. Pyrrhotite with minor pyrite and chalcopyrite occurs as coarse patches filling voids in the breccia matrix. The diorite clasts contain disseminated pyrrhotite replacing chloritized hornblende.
30	45	Hornblende quartz diorite with disseminated pyrrhotite in the chloritized hornblende.

Note: Hole terminated temporarily due to fire closure.





DIAMOND DRILL CORE LOG

DRILL HOLE NO.	MW 74-1	LOCATION:	28,210N, 20,270E Claim MWC 119
AZIMUTH:	185°	CORE SIZE:	BQ
INCLINATION:	-61°	CORE STORAGE:	Imperial Oil Warehouse Puntledge Avenue Courtenay, B.C.
ELEVATION:	2210'		

DESCRIPTION

FROM	TO	DESCRIPTION
0	21	Overburden.
21	116	Plagioclase porphyritic basalt, hard, fresh, dark greenish gray with very minor irregular pods and veins of quartz-epidote. Sulphides absent to trace pyrite on fractures and with quartz-epidote.
116	221	5' to 30' flows of plagioclase porphyritic and massive basalt. Scattered thin irregular shear zones with calcite on open shears and fractures. Minor pyrrhotite, pyrite, and chalcopyrite in quartz-plagioclase-epidote veins.
221	255	Sheared and broken plagioclase porphyritic basalt. Calcite veins in open zones and irregular zones of plagioclase-quartz, locally epidotized and with minor actinolite scattered at random orientations. Pyrrhotite and pyrite with minor chalcopyrite occurs in some quartz-plagioclase veins and on fractures in highly fractured zones.





DIAMOND DRILL CORE LOG

DRILL HOLE NO.	MW 74-2	LOCATION:	27,890N, 20,360E Claim MWC 119
AZIMUTH:	340°	CORE SIZE:	BQ
INCLINATION:	-61.5°	CORE STORAGE:	Imperial Oil Warehouse Puntledge Avenue Courtenay, B.C.
ELEVATION:	2280'		

DESCRIPTION

FROM	TO	
0	30	Overburden.
30	55.5	Shock breccia composed mainly of small, angular, closely packed siltstone and quartzite clasts which are moderately to intensely biotitized. Voids between breccia clasts are quartz-lined and filled with pyrrhotite, chalcopyrite and pyrite.
55.5	182.5	Shock breccia composed mainly of small, angular, closely packed basalt clasts which are intensely biotitized. Local zones of larger clasts, up to 6" diameter are weakly biotitized. Scattered voids between breccia clasts are filled with medium to coarse pyrrhotite, chalcopyrite and pyrite. Sulphides are most abundant in zones with the most intense biotite alteration and the most open or replaceable voids.
182.5	206.5	Dacite porphyry dike cutting breccia, dike contacts with breccia are biotitized.
206.5	294.7	Biotitized shock breccia with closely packed basalt clasts. The clasts are commonly one inch in diameter and locally where they exceed one foot in diameter they are fresh to weakly biotitized. Random patches of coarse pyrrhotite, chalcopyrite and pyrite fill breccia voids.
294.7	305.0	Highly fractured and broken, slightly chloritized basalt with chloritic slickensides on most fractures.
305.0	305.5	Fault gouge.
305.5	317.0	Fractured fresh massive basalt.





IMPERIAL OIL LIMITED

MINERALS SECTION  
VANCOUVER, B. C.

COST STATEMENT

Re: Diamond Drilling - Mount Washington Claims  
Project 6023 - ORANGE GROUP

Contractor

As per invoice for drilling 494' of B.Q.  
wireline core

(Cameron McCutcheon Drilling Ltd.)	\$9,286.29
Total Cost:	\$9,286.29

This statement of costs was prepared by the  
writer and is believed to be accurate and correct.

R.Somerville, P.Eng.

RS/mj

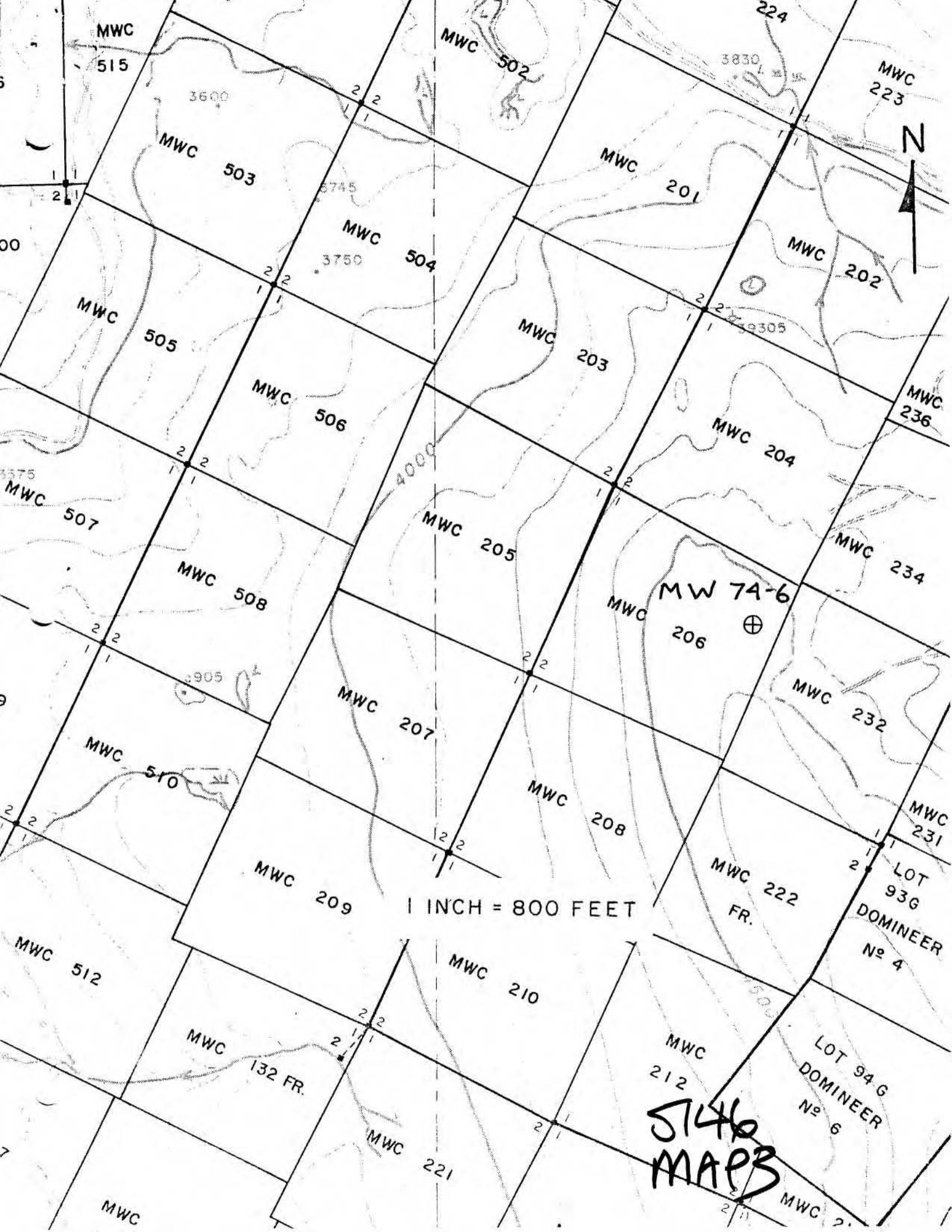

N

1 INCH = 800 FEET

5146  
MAPS

MWC

515

3600

MWC 503

MWC

502

3830

MWC

223

MWC

504

MWC

201

MWC

202

MWC

505

MWC

203

MWC

506

MWC

204

MWC

236

MWC

507

MWC

205

MWC

204

MWC

234

MWC

508

MWC

MW 7A-6

206

MWC

232

MWC

510

MWC

207

MWC

208

MWC

231

MWC

209

1 INCH = 800 FEET

MWC

222

LOT

93 G

DOMINEER

No 4

MWC

512

MWC

210

MWC

222

LOT

94 G

DOMINEER

No 6

MWC

132 FR.

MWC

221

MWC

212

LOT 94 G  
DOMINEER  
No 6

MWC

MWC

211

DIAMOND DRILL CORE LOG

DRILL HOLE NO.	MW 74-6	LOCATION:	28600N, 8160E Claim MWC 206
AZIMUTH:	180°	CORE SIZE:	BQ
INCLINATION:	-45°	CORE STORAGE:	Imperial Oil Warehouse Puntledge Road Courtenay, B.C.
ELEVATION:	4560'		

DESCRIPTION

FROM	TO	DESCRIPTION
0	85.5	Hornblende quartz diorite with moderately chloritized hornblende, intensely fractured, minor pyrite on fractures.
85.5	199.3	Siltstone and quartzite. Intensely fractured and bleached at diorite contacts. Minor zones of kaolinization associated with shears and shattered zones.
199.3	242.5	Hornblende quartz diorite with intensely biotitized hornblende and minor fine disseminated secondary biotite interstitial to plagioclase. Zones of kaolin and sericite alteration associated with minor quartz-calcite veining. Pyrite and chalcopyrite disseminated in biotitized hornblende and less commonly on fractures.
242.5	244.0	Quartz flooded, shattered, diorite with abundant coarse pyrite and chalcopyrite.
244.0	398.0	Intensely biotitized hornblende quartz diorite with zones of intense kaolinization and silicified halos along fractures. Minor disseminated pyrite and chalcopyrite, trace realgar, mainly disseminated in altered hornblende.
398.0	410.0	Siltstone, intensely fractured and bleached along fractures.
410.0	435.5	Biotitized hornblende quartz diorite, minor disseminated pyrite and chalcopyrite.
435.5	493.0	Siltstone, intensely fractured, minor pyrite and chalcopyrite on fractures.

*J. J. Somerville*

CM

SEP 12 REC'D

CAMERON McCUTCHEON DRILLING LIMITED

DIAMOND DRILLING CONTRACTORS

Telephone: 655-2261
Telex: 04-54311

619-620-475 Howe Street
Vancouver, B.C.
V6C 2B7

Job #297

Imperial Oil Limited,
314 - 1281 W. Georgia Street,
VANCOUVER, B.C. V6E 3J7

Attention: Mr. R. Somerville

For Services Provided on the Mount Washington
Property of Imperial Oil Ltd. near Courtenay,
B.C. between August 21 and September 9, 1974.

Table with 2 columns: Description and Amount. Rows include Mobilization of personnel and equipment, Casing of overburden, Coring of bedrock (BQ Core), Client chargeable for man and equipment hours, Tractor rental, and Standby of equipment. Total amount is \$ 8582.50.

7. Miscellaneous Charges:	BAL. FWD.	\$ 8582.59
(a) Bit damaged in hole 74-6 on Aug. 25/74		
BQ Bit 6281 @ \$273.70		\$ 273.70
(b) BQ Core boxes		
80 boxes @ \$5.00 ea.		\$ 400.00
8. Dip tests (Acid)		
1 only test @ \$30.00		<u>\$ 30.00</u>
	TOTAL	\$ 9286.29

IMPERIAL OIL - MOUNT WASHINGTON

SCHEDULE A

<u>DATE</u>	<u>LABOUR</u>	<u>EQUIPMENT OPERATING HOURS</u>	<u>EQUIPMENT NON-OPERATING HOURS</u>
August 22	13		
August 23	18		7
August 25	2	1	
August 26	2	1	
August 27	2	1	
August 28	2	1	
August 29			
	<u>39</u>	<u>4</u>	<u>7</u>

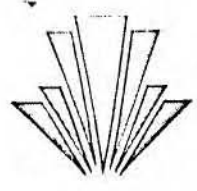

# Wink International Exploration Drilling Ltd.

## CONTRACTORS & CONSULTANTS

TELEPHONE: (604) 943-7234  
CABLE: "WINKIE", DELTA, B.C., CANADA

4814 DOGWOOD DRIVE  
DELTA, B.C., CANADA

Sept. 5, 1974

Imperial Oil, Ltd.  
Mineral Division  
#314 - 1281 W. Georgia St.  
Vancouver 5, B. C.

Attn: Mr. R. Somerville

SERVICE & DRILLING - Mt. Washington Area

August 19 - 28, 1974

Hole #1	IAX Cores	276 ft.
#2	"	<u>45 ft.</u>
		321 ft.
321 ft. IAX Cores @ \$7.25 per ft.		\$2,327.25
10 Shifts @ \$100.00 per Shift		1,000.00
Ferry Charges	\$15.00	
Gas & Oil	40.71	
Motel, Meals & Groceries (Receipts attached)	<u>85.66</u>	<u>141.37</u>
		<u>\$3,468.62</u>

Note: Equipment rental during shutdown because of fire hazard to be negotiated when emergency is over.



Folio \_\_\_\_\_

INVOICE  
~~Statement~~

AUG 29 REC'D

Aug. 25 1924

M. Carondelet Street

1590 Clark Ave.

Calcutta, B. I.

In Acc't With Imperial Oil Co.

314 - 1281 St. George  
Calcutta

Terms \_\_\_\_\_

Aug 18 - 31 - 1924													
				190 00									
				0 80									
				(205 80)									
room	for	Wink	Diamond										
		Drill	crew										
<table border="1" style="margin: auto;"> <tr> <td colspan="2" style="text-align: center;">RECEIVED</td> </tr> <tr> <td colspan="2" style="text-align: center;">M. Jameson</td> </tr> <tr> <td colspan="2" style="text-align: center;">Project 6023</td> </tr> <tr> <td colspan="2" style="text-align: center;">Diamond Drilling</td> </tr> </table>						RECEIVED		M. Jameson		Project 6023		Diamond Drilling	
RECEIVED													
M. Jameson													
Project 6023													
Diamond Drilling													

Mailed to Calgary Sept 4

in account with

# J. R. Brown Contracting Ltd.

BULLDOZING, LOGGING, GRADING AND LAND CLEARING

Phone 334-4606 — P.O. Box 3064

Courtenoy, B.C., May 16 1974

M Imperial Oil Co. Ltd.  
Minerals Section  
Suite 314  
1281 W. Georgia  
Vancouver B.C.

Bulldoze snow on Crown Zellerback access roads  
to Mt. Washington. Build access rd. to Drill  
site & pull drill & eqt. in to site.

D7F Cat Apr. 22 - 25 -- 34 hrs. @ 34.00	--952.00
Low bed & overweight, wide permit -----	40.00

992.00

APPROVED

*W. Samoil*

---

6023

---

Services - Tractor work

Overdue accounts charged 1 1/2 % Interest per month

Mailed to Calgary  
May 24/74

MAY 14 1974

INVOICE

Imperial Oil Limited,  
37' - 1281 West Georgia St.,  
Vancouver 5, B.C.

D.W. COATES ENTERPRISES LTD.

1668 - 1st AVENUE WEST  
VANCOUVER 9, B.C.

INVOICE NO.: 709  
JOB NO.: 222

Date: May 8th, 1974.

RE: Courtenay Area Drilling:

PERIOD: April 23 - 30, 1974.

Drilling Detail	\$ 2,835.45
Transportation	1,016.20
Acid Tests	44.00
Mud & Additives	45.31
Cementing	175.55
Travelling Time	439.50
Reaming Casing	502.75
Core Boxes	320.00
	<hr/>
	\$ 5,378.76
	<hr/> <hr/>

*See office Copy*

<p><b>APPROVED</b></p> <p><i>W. H. H. H. H.</i></p> <hr/> <p>6023</p> <hr/> <p><i>Diamond Drilling</i></p>
--

*Mailed to Calgary  
May 28/74*

Drilling Detail:

<u>Hole #</u>	<u>Size</u>	<u>From</u>	<u>To</u>	<u>Footage</u>	<u>Rate/Foot</u>	<u>Amount</u>
1	BQ	0	21	21	\$12.45	\$ 261.45
1	BQ	21	255	<u>234</u>	\$11.00	<u>2,574.00</u>
				<u>255</u>		<u>\$ 2,835.45</u>

Transportation

(a) Labour & Equipment:

<u>Date</u>	<u>Memo</u>	<u>Man Hours</u>	
April 25 D	Moving & Setup - Hole #1	23	
Calculation:	23 hrs. @ \$9.40/hr		\$ 216.20

(b) Lump Sum - Mobilization

50% x \$1600.00	<u>800.00</u>	
<b>TOTAL TRANSPORTATION:</b>		<u>\$ 1,016.20</u>

Acid Tests

<u>Date</u>	<u>Memo</u>	<u>No. of Tests</u>
April 29 D	Test at 100' & 250'	2

Calculation:

2 tests @ (2 x \$11.00)		\$ <u>44.00</u>
-------------------------	--	-----------------

Mud & Additives:

<u>Date</u>	<u>Hole #</u>	<u>Quick Gel</u>	<u>J-166</u>
April 28 D	#1	-	2 bags
" 28 N	#1	-	4 "
" 29 N	#1	-	2 "
" 30 D	#1	2 bags	- "
" 30 N	#1	<u>2</u> "	<u>-</u>
		4 bags	8 bags

Calculation:

4 bags Quick Gel @ 3.80/bag	\$ 15.20	
8 bags J-166 @ 2.40/bag	<u>19.20</u>	
	\$ 34.40	
Freight: 200# @ 2.50/cwt	<u>5.00</u>	
	\$ 39.40	
Plus 15%:	<u>5.91</u>	\$ <u>45.31</u>

Cementing

(a) Labour & Equipment:

<u>Date</u>	<u>Memo</u>	<u>Man Hours</u>	<u>Drill</u>
April 27 D	Cement Hole	9	-
" 27 N	Drill and Cement	<u>4½</u>	<u>1½</u>
		<u>13½</u>	<u>1½</u>

Calculation:

Labour: 13½ hrs. @ \$9.40/hr	\$ 126.90	
Drill : 1½ hrs. @ 6.00/hr	9.00	
Pump : 1½ hrs. @ (2 x .75)hr	<u>2.25</u>	\$ 138.15

(b) Material:

2 Bags Cement @ \$2.40	\$ 4.80	
Drill out Cement: 46' @ .60/ft.	27.60	
Freight on Cement: 200# @ 2.50/cwt	<u>5.00</u>	\$ <u>37.40</u>

TOTAL CEMENTING:

\$ 175.55

Travelling Time

Labour & Equipment:

<u>Date</u>	<u>Man Hours</u>	<u>Truck</u>
April 25 D	7½	1½
" 25 N	3	1½
" 26 D	3	1½
" 26 N	3	1½
" 27 D	4½	1½
" 27 N	3	1½
" 28 D	3	1½
" 28 N	3	1½
" 29 "	3	1½
" 30 "	3	1½
" 30 N	<u>3</u>	<u>1½</u>
	<u>42</u>	<u>18</u>

Calculation:

Labour:	42 hrs. @ \$8.00/hr	\$ 336.00	
Truck :	18 hrs. @ 5.75/hr	<u>103.50</u>	\$ <u>439.50</u>

Reaming & Casing

(a) Labour & Equipment:

<u>Date</u>	<u>Memo:</u>	<u>Man Hours</u>	<u>Drill</u>
April 26 D	Hole caving	7	3½
" 29 D	Trying to get rods down	12	6
" 29 N	" " " " "	8	4
" 30 D	Reamed 190'-208'	4	2
" 30 N	" 208'-217'	<u>6</u>	<u>3</u>
		37	18½

Calculation:

Labour:	37 hrs. @ \$9.40/hr	\$ 347.80	
Drill :	18½ hrs. @ 6.00/hr	111.00	
Pump :	18½ hrs. @ (2 x .75)hr	<u>27.75</u>	\$ 486.55

(b) Material:

Diamond Cost - 27 feet @ .60/foot	\$ <u>16.20</u>
-----------------------------------	-----------------

TOTAL REAMING & CASING:	\$ <u>502.75</u>
-------------------------	------------------

Core Boxes

80 Core Boxes @ \$4.00/box	\$ <u>320.00</u>
----------------------------	------------------

314 - 1281 West Georgia Street,  
Vancouver, 5, B.C.

INVOICE

D.W. COATES ENTERPRISES LTD.

1668 - 1st AVENUE WEST  
VANCOUVER 9, B.C.

INVOICE NO.: 712

JOB NO.: 222

Date: May 16, 1974.

RE: Courtenay Area Drilling.

PERIOD: May 1 - 5, 1974.

Drilling Detail	\$ 3,535.75
Moving, Setup & Teardown	864.80
Demobilization	800.00
Acid Tests	22.00
Mud & Additives	22.66
Travelling time	276.38
	<hr/>
	\$ 5,521.59
	<hr/> <hr/>

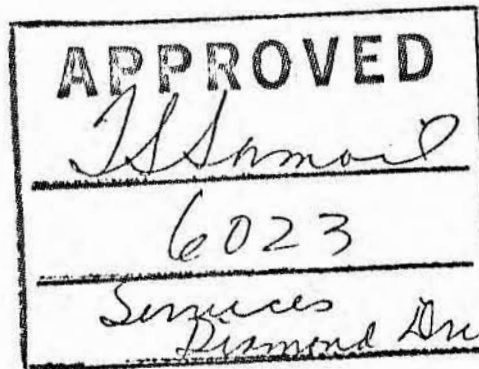

*Mailed to Calgary  
May 30/74*

Drilling Detail

<u>Hole #</u>	<u>Size</u>	<u>From</u>	<u>To</u>	<u>Footage</u>	<u>Rate/Foot</u>	<u>Amount</u>
2	BQ	0	25	25	\$12.45	\$ 311.25
2	BQ	25	30	5	13.50	67.50
2	BQ	30	317	<u>287</u>	11.00	<u>3,157.00</u>
				317		\$ <u>3,535.75</u>

Moving, Setup & Teardown

Labour & Equipment:

<u>Date</u>	<u>Memo</u>	<u>Man Hours</u>
May 1 D	Tore down - Hole #1	34
" 2 D	Set up - Hole #2	23
" 4 D	Tore Down - Hole #2	18
" 5 D	Tore Down & prepared for move	<u>17</u>
		92

Calculation:

Labour:	92 hours @ \$9.40/hour	\$ 864.80
		<u>          </u>

Demobilization:

Lump Sum:	50% x \$1600.00	\$ 800.00
		<u>          </u>

Acid Tests:

<u>Date</u>	<u>Memo</u>	<u>No. of Tests</u>
May 4 D	Test @ 200'	1

Calculation:

1 Test @ (2 x 11.00)	\$ 22.00
	<u>          </u>



Mud & Additives:

<u>Date</u>	<u>Hole #</u>	<u>Quick Gel</u>	<u>J-166</u>
May 2 N	#2	2 bags	2 bags
" 3 D	#2	<u>        </u>	<u>        </u>
		2 bags	4 bags

Calculation:

2 bags Quick Gel @ \$3.80/bag	\$ 7.60	
4 " J-166 @ 2.40/bag	<u>9.60</u>	
	17.20	
Freight: 100 lbs. @ \$2.30/cwt	<u>2.50</u>	
	\$19.70	
Plus: 15%	<u>2.96</u>	\$ 22.66

Travelling Time:

Labour & Equipm ent:

<u>Date</u>	<u>Man Hours</u>	<u>Truck</u>
May 1 D	6	1½
" 2 D	6	1½
" 2 N	3	1½
" 3 D	3	1½
" 3 N	3	1½
" 4 D	<u>6</u>	<u>3</u>
	27	10½

Calculation:

Labour: 27 hrs. @ \$8.00/hr.	\$ 216.00	
Truck : 10½ " @ 5.75/hr.	<u>60.38</u>	\$ 276.38

MAY 14 1974

# OKANAGAN HELICOPTERS LTD.

HEAD OFFICE  
439 AGAR DRIVE  
INTERNATIONAL AIRPORT SOUTH  
VANCOUVER, B.C.

TELEPHONE (604) 278-5502 TELEX 04-5088 83  
CHARTERER'S BILLING ADDRESS



ACCOUNT NUMBER	38208	47867			
INVOICE DATE	08 10 5 174	FLIGHT DATE	07 05 74	TYPE OF FLYING	COK
A/C TYPE	206B	BASE	Chippewa Rva	BASE NO.	020
TYPE OF CONTRACT - X		FLIGHT LOCATION		FLIGHT LOCATION	058
HOLIDAY	X	DAILY MINIMUM TO 29 DAYS		30 DAYS OR MORE	
IND. CLASS	03	AIRCRAFT REG. NO. CF.	CRF	PILOT 1	1521
STATE OF AIRCRAFT - X		PILOT 2	BILL HILL	PILOT 2	
UNSERVICABLE		STORED			

Imperial Oil  
314 - 1281 W. GEORGIA  
VANCOUVER, B.C. V6E 319

FULL & OIL - X		FLYING HOURS ACCORDING TO FUEL USED				PURCHASE ORDER NO.	
SP. LYD.	CUST.	O.H.L.		CUST.			

OPERATION TAKE-OFF LAND FLYING TIME

CR - MT. WASHINGTON - Drill	09:35	11:10	1:4
<div style="border: 2px solid black; padding: 5px; display: inline-block;"> <p><b>APPROVED</b></p> <p><i>[Signature]</i></p> <p>6023</p> <p>Transportation</p> <p>Class 7 Aerial Construction Drill</p> </div>			
Project 6023			

7	G.L.	10	DIV.	12	SUB.	14	EXTRA CHARGES OR ADJUSTMENTS	AMOUNT	NON-REV. HRS.	REVENUE HOURS	TARIFF	AMOUNT
							Fuel. 30 mt. @ 55¢			1.4	285.00	399.00
							FUEL: 30 hrs @ 55				16.50	
							OTH: 1.4 hrs @ 1.50				2.10	

NO. OF PASSENGERS	1	EXTRA CHARGES OR ADJUSTMENTS	417.60
FREIGHT LBS.		OHL - 017/673-16	

SIGNED FOR CHARTERER BY: *[Signature]*  
 SIGNED FOR OKANAGAN HELICOPTERS LTD. BY: *[Signature]*

INVOICE

Mailed to Calgary  
May 15/74



# OKANAGAN HELICOPTERS LTD.

HEAD OFFICE  
439 AGAR DRIVE  
INTERNATIONAL AIRPORT SOUTH  
VANCOUVER, B.C.  
TELEPHONE (604) 278-5502 TELEX 04-5088 83  
CHARTERER'S BILLING ADDRESS

IMPERIAL OIL.

314 - 1281 W. GEORGIA

VANCOUVER, B.C. V6E319

ACCOUNT NUMBER		38208				47869	
INVOICE DATE		FLIGHT DATE		DAY	MONTH	YEAR	TYPE OF FLYING
080574		050574		05	05	74	CON
A/C TYPE		BASE		FLIGHT LOCATION		BASE NO	
206B		Chippewa River		020		058	
TYPE OF CONTRACT - X				IND. CLASS		AIRCRAFT REG. NO. CF.	
HQUILY		DAILY MINIMUM 1 TO 29 DAYS		30 DAYS OR MORE		PILOT 1	
X						PILOT 1	
IND. CLASS		AIRCRAFT REG. NO. CF.		PILOT 2		PILOT 2	
03		E912		Bill Hill		1321	
STATE OF AIRCRAFT - X		UNSERVICABLE		STORED			

FUEL & OIL - X		FLYING HOURS ACCORDING TO FUEL USED				PURCHASE ORDER NO.	
O.H.L.	CUST.	O.H.L.		CUST.			
X							

OPERATION	TAKE-OFF	LAND	FLYING TIME
C.R. - Mt. WASHINGTON - DRILL - CR.			1.7
Project # 6023			
Class #7 Aircraft Construction			

**APPROVED**  
*Yours*  
*Samuel*  
 6023  
 Transportation

ENG. NAME	EXTRA CHARGES OR ADJUSTMENTS	AMOUNT	NON-REV. HRS.	REVENUE HOURS	TARIFF	AMOUNT
G. CRUICKSHAW	Fuel 34 gal. @ 55¢/gal.			1.7	285.00	484.50
				FUEL: 34 gal @ 55		18.70
				OIL: 1.7 hrs @ 1.54		2.52

SIGNED FOR CHARTERER BY  
 Authorized By Pilot  
 By R. Sommerhail

SIGNED FOR OKANAGAN HELICOPTERS LTD. BY  
 Hill

NO. OF PASSENGERS: 5  
 FREIGHT LBS.: 18,000

OHL - 017/673-15

**INVOICE**

Mailed to Calgary  
 May 15/74

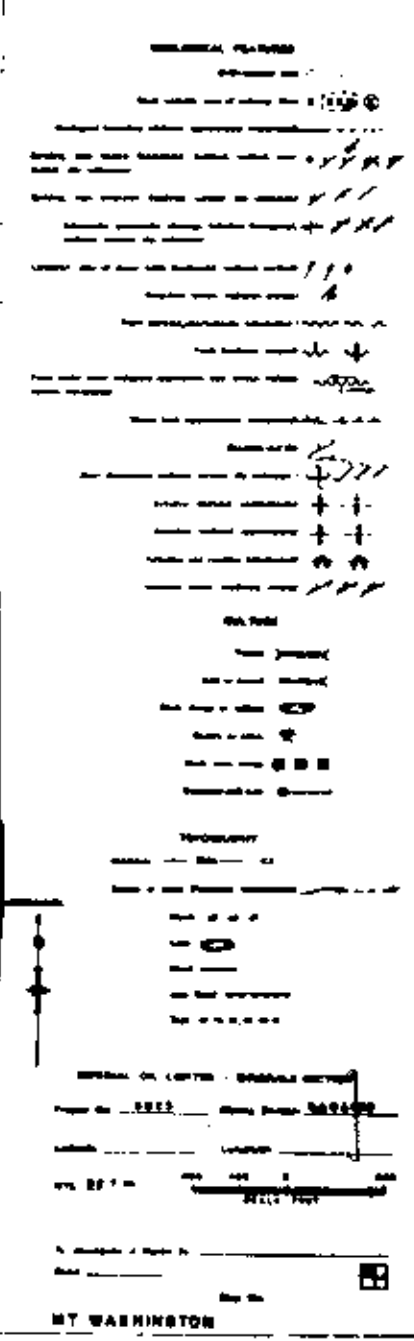
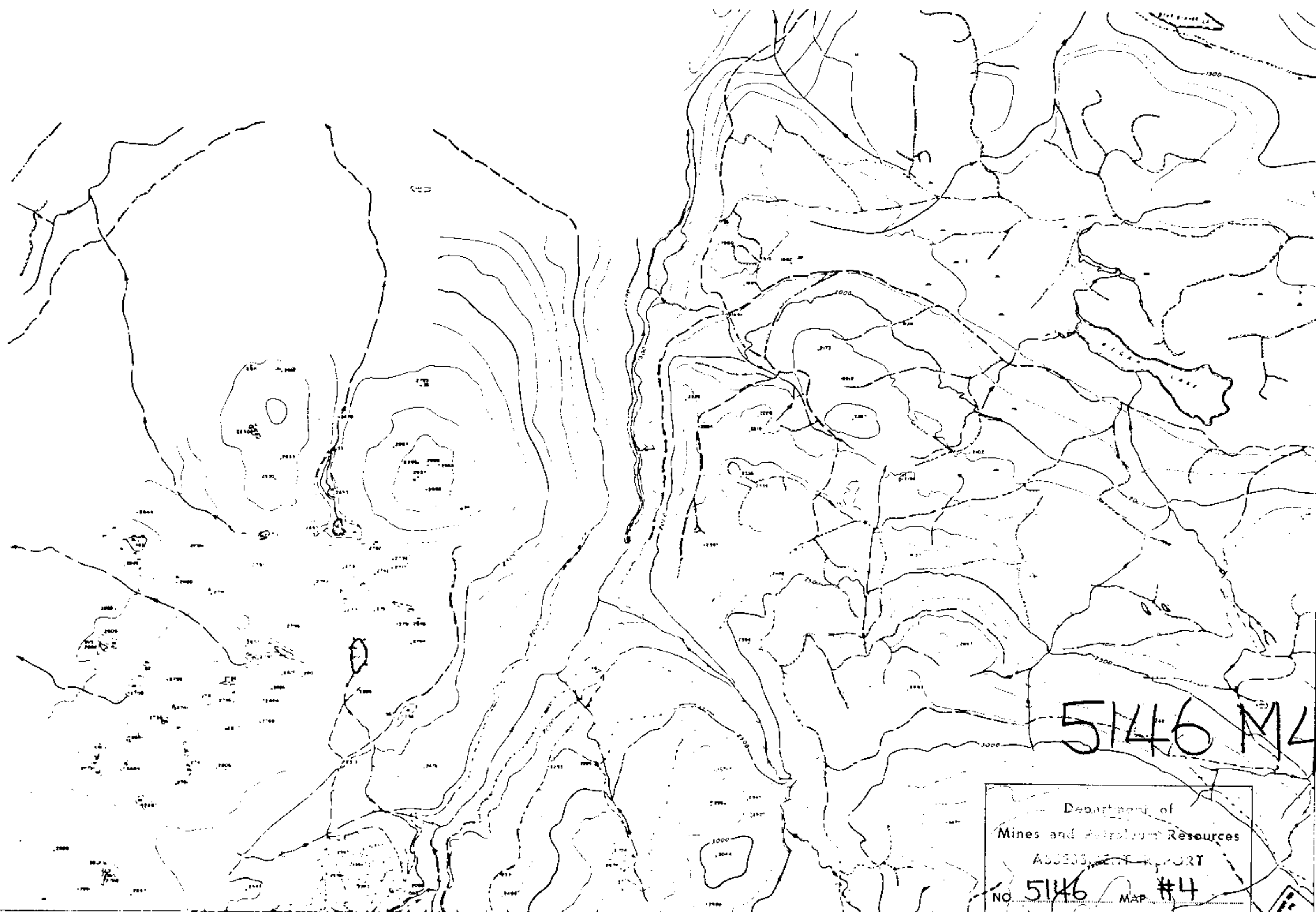

Department of  
Mines and Petroleum Resources  
ASSESSMENT REPORT  
NO. 5146 MAP #4

IN EXCESSIVE QUANTITIES  
AND ONLY BY ORDER OF THE  
COMMISSIONER OF THE  
DEPARTMENT OF MINES AND PETROLEUM RESOURCES  
THE STATE OF MONTANA





