

5164

I, JOHN STEPHEN CARTER, of the City of Calgary, in the Province of Alberta, hereby state as follows:

1. I am a graduate geologist of McGill University, Montreal, Quebec, B.Sc., 1949, and have been practising my profession for twenty-five years.

2. I am a practising geologist employed by the Mineral Division of Dresser Industries Inc., 525 404 - 6th Avenue S.W., in the City of Calgary, in the Province of Alberta.

3. I am a member of the Canadian Institute of Mining and Metallurgy.

4. I was present in July and part of August of 1974 and did log the drill Holes 1 to 5 on the Mount Sicker project.

DATED at Victoria, British Columbia, this 7th day of October, 1974.

*J.S. Carter*  
John Stephen Carter

The drill core is presently in storage at 91 Songhees Road, Victoria, British Columbia.

*Jsc*  
—

<p>Department of Mines and Petroleum Resources ASSESSMENT REPORT NO. <b>5164</b> MAP.....</p>
---



INVOICE

# INSPIRATION DRILLING

DRESSER INDUSTRIAL PRODUCTS, LTD.

Remit

P.O. BOX 9729  
POSTAL STATION "A"  
TORONTO, ONTARIO

M5W IR6  
Point of Issue

1651 Franklin Street  
Vancouver 6, B. C.

In Account With

Dresser Minerals Division 3133 Buffalo Speedway P. O. Box 6504 Houston, Texas 77005 U. S. A.	Invoice No. 11808  Invoice Date May 31, 1974  Date of Issue June 5, 1974  Terms — NET 7 DAYS
--	--

"B" Wireline Drilling - Mount Sicker Property - May 22 - 31, 1974

Hole MS-74-1	from 0 - 152		Ftg. 152	
Overburden:	0 - 3	3' @ 10.90	32.70	
Coring:	3 - 152	149' @ 9.70	<u>1445.30</u>	1478.00
Total Footage: 152				
Mobilization: from Vancouver to the property - Lump Sum				1656.00
May 27 & 28:	reamed BX casing from 6 - 21'			
	6 man hrs.	@ 11.25	67.50	
	3 mach hrs.	@ 7.00	<u>21.00</u>	88.50
Bits Used:				
	NX casing shoe No. 71251 Imp.		161.33	
	BX casing shoe No. 71392 Imp.		<u>121.70</u>	283.03
Supplies:				
	5 (2#) bags Quik Trol	@ 5.10		25.50
	Plus 15% of \$ 308.53			46.28
				<u>\$ 3,577.31</u>

*O.K. for payment*  
*R. Stewart June 20 1974*  
*charge 6300 M 9.7*

# INSPIRATIO. DRILLING

DRESSER INDUSTRIAL PRODUCTS, LTD.

P.O. BOX 9729  
POST STATION "A"  
TORONTO, ONTARIO

M5W 1R6  
Point of Issue

1651 Franklin Street  
Vancouver 6, B.C.  
V5L 1P5

*In Account With*

Dresser Minerals Division,  
3133 Buffalo Speedway,  
P.O. Box 6504,  
Houston, Texas 77005  
U.S.A.

Invoice No. 11815  
Invoice Date June 5, 1974  
Date of Issue June 21, 1974  
Terms — NET 7 DAYS

"B" Wireline Drilling - Mount Sicker Property June 1 - 15, 1974

Hole M5-74-1 from 152 - 495	FTg. 343		
Coring: 152 - 495	343' @ 9.70		3327.10
Hole M5-74-2 from 0 - 463	Ftg. 463		
Overburden: 0 - 11	11' @ 10.90	119.90	
Coring: 11 - 463	452' @ 9.70	<u>4384.40</u>	4504.30

Total Footage: 806

Hole M5-74-1:	hole caving - reaming cave		
June 5 - 7:	14 man hrs @ 11.25	157.50	
	7 mach hrs @ 7.00	<u>49.00</u>	206.50
June 6:	1 acid test at 305' - 1 hour		29.50

Materials Used:

June 9:

Bits: - 2 BQWL (849) Nos. 40376 & 40377 Gr. A Wt. 9.65  
 - 100% Value: 2 @ 157.76 315.52

- 1 BQWL Reaming Shell No. 88-4-R Gr. A Wt. 10.10  
 - 100% Value: 189.14

Your Charge: 75% of 504.66 378.50

Plus 15% 56.78

*OK for payment  
Stewart  
Charge 6300 M917  
July 8, 1974*



**INSPIRATION RILLING**  
**DRESSER INDUSTRIAL PRODUCTS, LTD.**

1 - 5' BQ core barrel complete No. F-24834	478.80	
1 BQ Overshot No. 28032	234.15	
1 BQ adaptor coupling No. B-24833	23.52	
1 BQ locking coupling No. D-24832	58.70	
1 -10' BWL Rod No. 1015141	<u>31.39</u>	826.56
Plus 15%		123.98
Hole M5-74-1 & 2		
14(2#) bags Quik Trol @ 5.10	71.40	
13(50#) bags Quik Gel @ 4.15	<u>53.95</u>	125.35
Plus 15%		18.80
Mving to hole M5-74-2 - in excess of 32 hrs.		
June 11-12: 64 man hrs @ 11.25	720.00	
16 mach hrs @ 6.00	<u>96.00</u>	816.00
Core Boxes:		
5 BQ Boxes @ 3.10		15.50
Plus 15%		<u>2.32</u>
		10,431.19

*OK for payment  
 R. Stewart  
 July 8, '74*



INVOICE

# INSPIRATION DRILLING

DRESSER INDUSTRIAL PRODUCTS, LTD.

Remit to

P.O. BOX 9729  
POSTAL STATION "A"  
TORONTO, ONTARIO

MSW 186  
Point of Issue

1651 Franklin Street  
Vancouver 6, B.C.

In Account With

┌	Dresser Minerals Division, 3133 Buffalo Speedway, P.O. Box 6504, Houston, Texas 77005 U.S.A.	└
---	--	---

Invoice No.	11826
Invoice Date	June 30, 1974
Date of Issue	July 4, 1974
Terms —	NET 7 DAYS

"B" Wireline Drilling - Mount Sicker Property June 16-30, 1974

Hole M5-74-2	from 463 - 823	Ftg. 360		
Coring:	463 - 500	37' @ 9.70	358.90	
	500 - 823	323' @ 10.30	<u>3326.90</u>	3658.80
Hole M5-74-3	from 0 - 248	Ftg. 248		
Overburden:	0 - 9	9' @ 10.90	98.10	
Coring:	9 - 248	239' @ 9.70	<u>2318.30</u>	2416.40

Total Footage: 608

Hole M5-74-2				
June 19:	1 acid test at 793' - 1 hour			29.50
June 21:	fishing for broken rods			
	24 man hrs @ 11.25	270.00		
	8 mach hrs @ 7.00	<u>56.00</u>		326.00

Material Left in Hole:				
	1 - 5' BQ core barrel complete	478.80		
	45 - 10' BWL rods @ 31.39	<u>1412.55</u>		1891.35

Bits: 1 BQWL (849) No. 14688 Wt. 8.96 Gr. AA  
 100% value - 201.60  
 1 BQWL reaming shell No. 43419 Wt. 11.82 Gr. CBB  
 100% value - 208.54

Your charge: 75% of 410.14 307.60

Plus 15% of 2198.95 329.84



## INSPIRATION DRILLING OPERATIONS

DRESSER INDUSTRIAL PRODUCTS, LTD.

Page No. 2

Invoice No. 11826

Hole M5-74-3

June 24-26: moving to M5-74 - in excess of 32 hrs.

48 man hrs @ 11.25 540.00

12 mach hrs @ 6.00 72.00 612.00

June 29: 1 acid test at 212' - 1 hour

29.50

Mud for holes 74-2 and 74-3

60 (50#) bags Quik Gel @ 4.15 249.00

12 ( 2#) bags Quik Trol @ 5.10 61.20

1 ( 2#) bags Cellex @ 3.39 3.39 313.59

Plus 15%

47.04

9988.62



INVOICE

# INSPIRATION DRILLING

DRESSER INDUSTRIAL PRODUCTS, LTD.

Remit to

P.O. BOX 9729  
POSTAL STATION "A"  
TORONTO, ONTARIO

M5W 1R6  
Point of Issue

1651 Franklin Street,  
Vancouver 6, B.C.

In Account With

Dresser Minerals Division,  
3133 Buffalo Speedway,  
P.O. Box 6504,  
Houston, Texas 77005  
U.S.A.

Invoice No. 11833  
Invoice Date July 15, 1974  
Date of Issue July 22, 1974  
Terms — NET 7 DAYS

"B" Wireline Drilling - Mount Sicker Property July 1-15, 1974

Hole M5-74-3 from 248 - 740	Ftg. 492		
"B" Coring: 248 - 500	252' @ 9.70	2444.40	
500 - 740	240' @ 10.30	<u>2472.00</u>	4916.40

Hole M5-74-4 from 0 - 180	Ftg. 180		
Overburden & "N" Coring: 0 - 11	11' @ 10.90	119.90	
11 - 180	169' @ 9.70	<u>1639.30</u>	1759.20

Total Footage: 672

Hole M5-74-3		
July 2:	2 acid tests at 100 & 282' - 2 hrs @ 29.50/hr	59.00
July 4:	1 acid test at 412' - 1 hrs.	29.50
July 5:	1 acid test at 612' - 1 hr.	29.50
July 7:	1 acid test at 612' - 1 hrs.	29.50
July 10:	1 acid test at 702' - 1 hr.	29.50

Hole M5-74-4		
July 12-13:	moving to hole M5-74-4 - in excess of 32 hrs.	
	64 man hrs @ 11.25	720.00
	16 mach hrs @ 6.00	<u>96.00</u>
		816.00

July 15:	1 acid test at 112' - 1 hrs.	29.50
----------	------------------------------	-------



**INSPIRATION DRILLING**  
DRESSER INDUSTRIAL PRODUCTS, LTD.

Mud for holes 74-3 and 74-4

114 (50#) bags Quik Gel @ 4.15	473.10	
6 ( 2#) bags Quik Trol @ 5.10	30.60	
1 ( 2#) bags Callex @ 3.39	3.39	
1 (50#) bags Callex @ 84.50	<u>84.50</u>	591.59

Transportation:

Vancouver - EDuncan via CP Transport 5764 lbs. @ 2.71/100		156.20
--	--	--------

Plus 15% of 747.79		<u>112.17</u>
--------------------	--	---------------

8,558.06



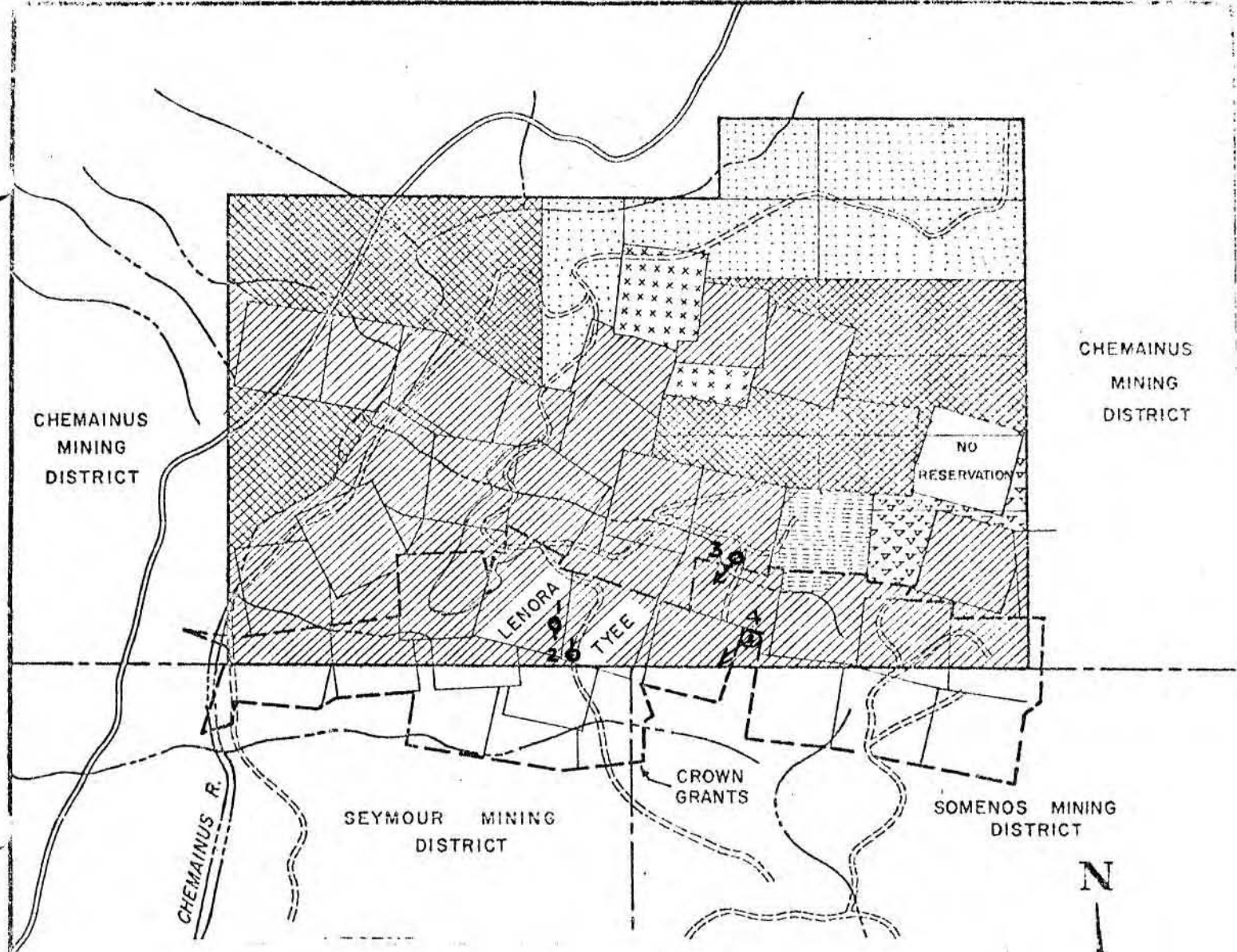

CHEMAINUS  
MINING  
DISTRICT

CHEMAINUS  
MINING  
DISTRICT

NO  
RESERVATION

LENORA  
TYE

CROWN  
GRANTS

SEYMOUR MINING  
DISTRICT

SOMENOS MINING  
DISTRICT

CHEMAINUS R.



Department of  
Mines and Petroleum Resources  
ASSESSMENT REPORT  
NO. **5164** MAP **#1**

**MOUNT SICKER MINES LTD.**  
VICTORIA MINING DIVISION  
LOCATION OF CROWN GRANTS AND CLAIMS  
HELD UNDER OPTION TO CANADIAN PACIFIC  
OIL AND GAS LIMITED  
AUGUST, 1967

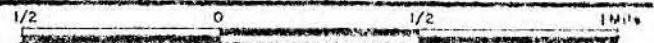

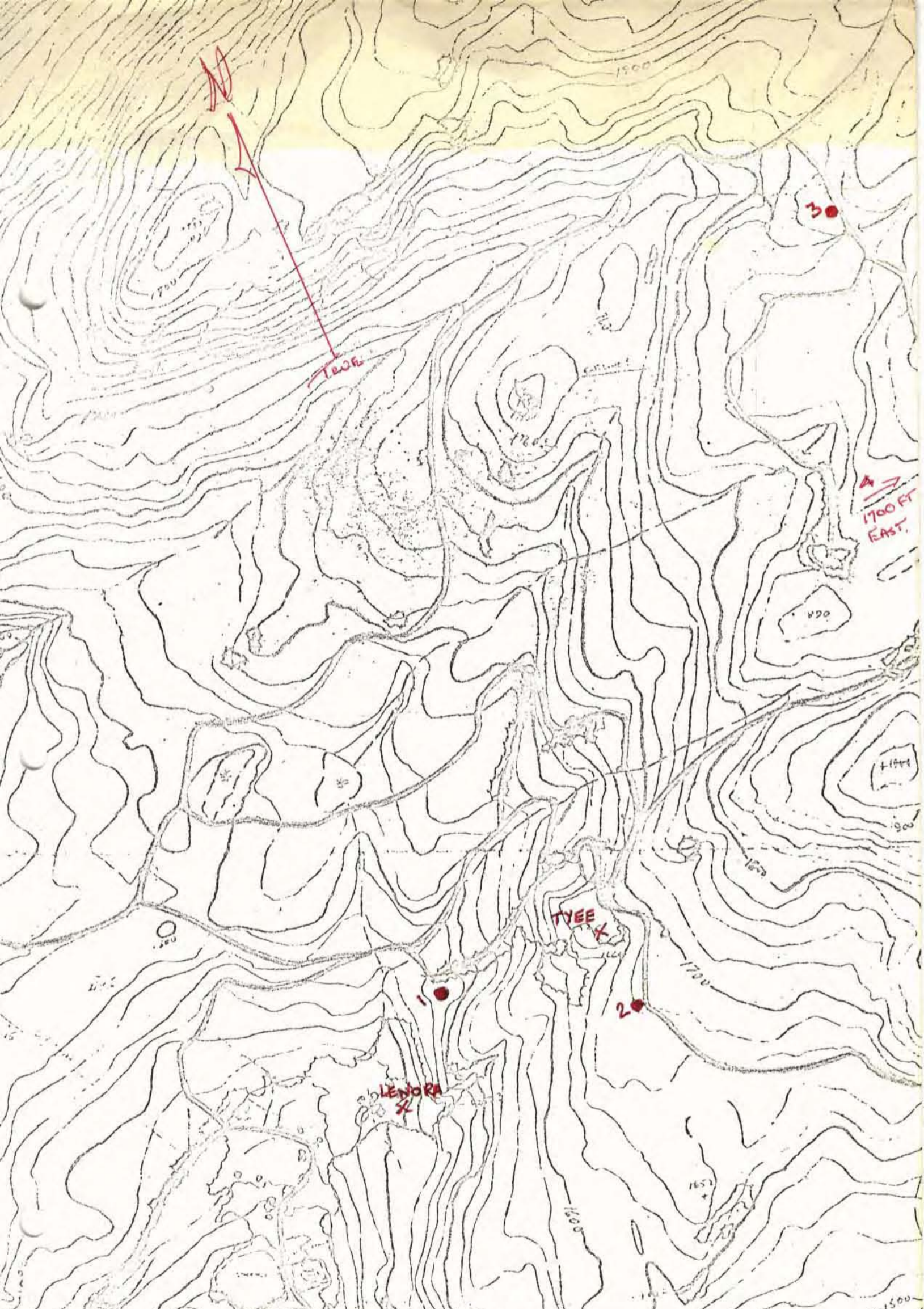

Department of  
Mines and Petroleum Resources  
ASSESSMENT REPORT  
NO. 5164 MAP #2

1" = 1000'  
MAP DEVELOPED FROM  
AIR PHOTOS BC 7399-81  
-82

CORED DESCRIPTION

CORED FOOTAGE  
INTERVAL

Logged by J. S. CARTER

VISIBLE MINERALS ESTIMATED  
SAMPLE INTERVAL

COMPANY DRESSER MINERALS  
DDH No. MS74-1 CLAIM Lenora 35G  
LOCATION 4+52W 2+38N Elev. 1495.33 Mount Steker, B.C.  
DIP ANGLE -45° DATE June 1/74. PAGE 1

From	To	Feet	Sediment-Metamorphic-Igneous	Mineral	%	No.	Feet	Percent		Assays oz. per ton						
								Cu	Pb	Zn	Iron	Ag	Au	Barium %		
0'	6.5'	6.5'	OB & Float - Argillite - Cased													
6.5'	11.0'	4.5'	Rec. 4.0' - Arg. Schist Broken & fractured Schistosity @ 10° @ 11.0' - Traces Pyrite	Pry.	Tr.	10		0.01	.005	-	10.	Tr.			0.1%	
11'	13'	2'	Highly sheared - Argillite - Schistose - Black shiny coatings on shear planes - Tr. Pyrite													
13'	15'	2'	Dark gray Arg. & Sh. Shearing @ 10° Laterally along bedding planes	CuO Pyr.	Tr. Tr.											
15'	16'	1'	Black shaly Arg. - Highly sheared graphitic - Broken fragments - non conductor													
16'	20'	4'	Broken Arg. Sh. fragments Beds and schistosity @ 10° Rec. 12.0' L.C. 1.5' Dioritic Lense Inc.	Pry.	Tr.											
20'	26'	6'	Thin bedded & sheared black shales, graphite on shear planes. Interbed Arg. shales & Silty. Lt. grey Laminations. Lateral shearing appears to be good conductor. Tr. Pyrite only. Sample @ 20' Calcite stringers & Silica	Pyr.	Tr.	20		.01	.005	-	10	Tr.			0.3.	
26'	28'	2'	As above - broken fragments - Highly sheared Full Rec. Box 1 Schist Bedding 0 - 10°													
28'	30'	2'	As above Thin lenses qtz. Shearing along cores - Graphite. Beds 0 - 20°			30		.01	.005		3	Tr.			0.3	

CORED DESCRIPTION

CORED FOOTAGE

INTER-VAL

Logged by J.S.C.

VISIBLE MINERALS ESTIMATED

SAMPLE

INTER-VAL

COMPANY DRESSER MINERALS

DDH No. M374-1 CLAIM Lenora C.G.

LOCATION

DIP ANGLE DATE PAGE 2

From	To	Feet	Sediment-Metamorphic-Igneous	Mineral	%	No.	Feet	Assays oz. per ton							
								Cu	Pb	Zn	Iron	Ag	Au	Barium %	
30'	40'	10'	Tr. Pyrite Qtz. Veinlets Non Conductor	Pry.	Tr.	30		0.01	Tr.	-	3.0	Tr.			0.3
40'	52'	12'	Thin bedded sheared shales Beds 10 - 30° - Non Limy Tr. Pyrite Fine x'ln on bedding Low order conductor			40		.01	Tr.	-	3.0	Tr.			0.2
						50		Tr.	-	-	3.0	Tr.			0.5
52'	55.5'	3.5'	Lost core												
55.5'	56'	0.5'	Harder, siliceous schist Box 2												
56'	68'	12'	Lt. grey schist - few specs. pyrite. Non conductor Schistosity 0 - 30° Sampled @ 60' @ 68' - 4" qtz. vein appears vertical Pyrite only Contact vertical			60		0.13	.05	0.05	3.0	Tr.			0.5
68'	75'	7'	Thin bedded Arg. sh. - sheared graphitic Mine fold up 0 - 40° @ 74' Tr. Qtz. & Pyr. Bornite, Azurite. Thin qtz. vein vert. Pyrite Mainly Tr. Chalco only. Best seen Galena Tr. @ 75' Qtz. veins on contact - Vert. Tr. Pyrite - Galena	CuS.	Tr.	70		Tr.	0.01	-	2.0	Tr.			2.0
75'	78'	3'	Schist lt. grey Full Rec. Box 3												
78'	81'	3'	Schist - no bedding			80		0.01	-	-	2.0	Tr.			0.3
81'	100'	19'	Thin bedded Arg. - laterally sheared graphitic partings. Tr. Pyrite only			90		Tr.	-	-	2.0	Tr.			0.2

CORED DESCRIPTION

CORED FOOTAGE

INTER-VAL

Logged by J.S.C.

VISIBLE MINERALS ESTIMATED

SAMPLE

INTER-VAL

COMPANY ..... DRESSER MINERALS .....  
 DDH No. .... MS74-1 ..... CLAIM ..... Lenora C.G. ....  
 LOCATION .....  
 DIP ANGLE ..... DATE ..... PAGE ... 3 ...

From	To	Feet	Sediment-Metamorphic-Igneous	Mineral	%	No.	Feet	Assays oz. per ton						
								Cu	Pb	Zn	Iron	Ag	Au	Barium %
100'	102'	2'	Minor folds Beds @ 60° @ 85° Tr. Pyrite only Box 4	Pyr.	Tr.	100		Tr.	Tr.	-	2.0	Tr.		1.0
102'	108'	6'	Thin bedded - sheared laterally Graphite on shear planes Minor distortion @ 10 - 30° Argillaceous - non limy Tr. qtz. & calcite in veinlets Tr. Pyrite throughout Poor Cond.											
108'	112'	4'	Shearing along Schistosity 10° - 40° Carbonaceous partings - graphitic in part.	Pry.	Tr.	110		Tr.	-	-	2.0	Tr.		1.0
112'	120'	8'	Arg. - sheared qtz. veins. Tr. Pyrite Contact @ 45° Vertical Sample @ 110°  @ 112' Lt. grey Argillaceous shales Schistosity sheared Graphitic partings - Bedding 10 - 20°			120		tr.	tr.	-	2.0	Tr.		1.0
120'	132'	12'	Arg. Sh. Sch. Non Conductor Full Rec. Box 5  @ 120' Grey to dk. grey - highly sheared shales Arg. - Bedding along Schistosity 10 - 30° Pyrite on shear planes 30°	Pry.	Tr.									
			Meta. Sed. Altered Arg. Sh. Dk. grey Highly schistose @ 70° Bedding undistinct This appears to be a lense	Pry.	Tr.	130		Tr.	Tr.	-	2.0	Tr.		0.3

CORED DESCRIPTION

CORED FOOTAGE

INTER-VAL

Logged by ..... J.S.C. ....

VISIBLE MINERALS ESTIMATED

SAMPLE

INTER-VAL

COMPANY ..... DRESSER MINERALS .....  
 DDH No. .... MS74-1 ..... CLAIM ..... Lenora .....  
 LOCATION .....  
 DIP ANGLE ..... DATE ..... PAGE 4 .....

From	To	Feet	Sediment-Metamorphic-Igneous	Mineral	%	No.	Feet	Assays oz. per ton						
								Cu	Pb	Zn	Iron	Ag	Au	Barium %
120'	132'	12'	Graphitic schist in parts Interbedded Arg. Sh. Beds 20 - 30°			130	-	.005	Tr.	-	2	0.1		0.3%
132'	134'	2'	Siliceous in part Qtz. Beds 80° Qtz. contact @ 50°	Ba.	Tr.									
134'	141'	7'	Arg. sh. Graphitic on shears @ 20° Conductor - tr. Pyrite Box 6	Pyr.	Tr.	140		.007	tr.	-	2	Tr.		0.2%
141'	147'	6'	Black & lt. grey shaly & Schist Few clusters pyrite. Qtz. incl. Beds 20 - 30° Low order conductor	Pyr.	Tr.									
147'	150'	3'	Schist - Grey Talc. Fine x'ln pyrite scattered throughout - non conductor											
150'	152'	2'	Thin bedded - sheared graphitic material on shears Beds 0 - 10° non conductor Lateral slippage			150		.005	Tr.	-	2	Tr.		0.2%
152'	160'	8'	As above Beds 0 - 10° Full Rec. Box 7											
160'	172'	12'	Mainly black to grey sheared Arg. shales interbedded Lt. grey siltstones Beds 0 - 30° Traces Pyrite Lateral shearing @ 10° Graphitic material on shears Low order conductor	Pry.	Tr.	160		.003	-	-	1	-		0.1%
(166' - 172')			Graphitic Sh. - broken pieces Rec. 1.0' C. site After shearing P. Ore Mineralization			170		.001	.005	-	1	-		0.1%

CORED FOOTAGE	INTER-VAL	CORED DESCRIPTION Logged by J.S.C.	VISIBLE MINERALS ESTIMATED	SAMPLE	INTER-VAL	DRESSER MINERALS								
						COMPANY	DDH No.	CLAIM	LOCATION	DIP ANGLE	DATE	PAGE	Assays oz. per ton	
From	To	Feet	Sediment-Metamorphic-Igneous	Mineral	%	No.	Feet	Cu	Pb	Zn	Iron	Ag	Au	Barium
172'	178'	5'	Mainly lt. grey Arg. Sh. Interbedded sheared graphitic Sh. Calcite & Qtz. - Poor conductor Beds 30 - 40° Rec. 5.0' @ 175' Breccia & Qtz. - Tr. Pyrite Clusters	Pry.	Tr.									
178'	190'	12'	Sericite Schist - shearing @ 10° Graphitic partings along shear planes - lost core 8.0' Rec. 4.0' Box 8			180		.005	.005	-	2%	Tr.		0.3
179'			Lost Circulation											
190'	192'	8'	Rec. 10' - Broken frags. - Arg. Sh. Graphitic on shear planes Conductor	Pry.	Tr.									
192'	194'	2'	Lt. grey schist - Schistosity @ 20° Rec. 1.0'											
194'	196'	2.0'	Hard Siliceous - Barite grey 5% Pyrite - Non conductor Disseminated throughout @ 196' Rec. 1.0' Chalco. Azurite	Ba. Pyr. Chalco PbS.	? 5% 2% ?	195' - 197' 198'	2.0'	2-3	1-2	1-2	3%	2-3		30.0%
196'	198'	2.0'	Hard siliceous - grey beds 40° Barite replacement in Arg. Sh. Tr. Pyrite throughout. Galena Rec. 1.0'	Ba. Pyr.	? Tr.									
(194' - 199')	(5.0')		This zone appears to be near vertical Contact @ 40°											
198'	201'	3'	Thin bed 4" - blk. silty rock Beds 70° contorted Contact with Schist Rec. 2.0' @ 199' Graphite on shears			200		Tr.	Tr.	Tr.	1.0	Tr.		0.5%

CORED DESCRIPTION

COMPANY ..... DRESSER MINERALS .....  
 DDH No. .... MS 74-1 ..... CLAIM ..... Lenora .....  
 LOCATION .....  
 DIP ANGLE ..... DATE ..... PAGE .. 2 .....

CORED FOOTAGE .....  
 INTERVAL .....  
 Logged by ..... J.S.C. ....

VISIBLE MINERALS ESTIMATED .....  
 SAMPLE .....  
 INTERVAL .....

From	To	Feet	Sediment- Metamorphic Igneous	Mineral	% No.	Feet	Assays oz. per ton							
							Cu	Pb	Zn	Iron	Ag	Au	Barium %	
232'	236'	4'	Sericite Schist											
236'	240'	4'	Interbedded Arg. Sh. in part. Graphitic beds 70° Thin Qtz. @ 70°		240		Tr.	Tr.	Tr.	2%	Tr.		0.2	
240'	242'	2'	Mainly Schist											
242'	247'	5'	Open cavity - no recovery - Beds slipped through open Mine workings. Mainly Qtz. fragments.	CuO.	Tr.									
247'	248'	1'	Schist @ 80° Talc with Qtz.											
(248')			Fragment of old drilling - Diamond casing marks on core MS 74-1. Reamed 248' - 260' Drilled through old casing hole appears to be near 45° South in old mine workings.											
248'	251.5'	3.5'	Sericite Schist @ 70° NS Rec. 2.0. Box 10		250		.002	-	-	1.0	Tr.		0.2	
251.5'	262'	10.5'	Lt. Grey Schist - broken fragments cored 10.0' Rec. 5.0'		260		.002	-	-	1.0	Tr.		0.2	
262'	271'	9'	As above Schistosity @ 40 - 60° Rec. 8.5'		270	- /	.003	.005	-	1.0	Tr.		0.2	
271'	281'	10'	Lt. grey Schist @ 45 - 60° Talc Full Rec. Box 11		280	-	.002	-	-	2.0	Tr.		0.3	
281'	301'	20'	Lt. grey - talcose sh. Schistosity 30 - 50° Tr. of X in Pyrite only NS Box 12		290	-	.005	-	-	1.0	Tr.		0.3	





CORED DESCRIPTION

COMPAN ..... DRESSER MINERALS .....  
 DDH No. .... MS 74-1 ..... CLAIM ..... Lenora .....  
 LOCATION .....  
 DIP ANGLE ..... DATE ..... PAGE .. 9 .....

CORED FOOTAGE

INTER-VAL

Logged by ..... J.S.C. ....

VISIBLE MINERALS ESTIMATED

SAMPLE

INTER-VAL

From	To	Feet	Sediment-Metamorphic-Igneous	Mineral	%	No.	Feet	Assays oz. per ton							
								Cu	Pb	Zn	Iron	Ag	Au	Barium	
362	367.5	5.5	Altered Diorite - dark green Partings @ 30 - 40° - Porphyritic. "Reddish" oxide Hematite staining Box 15	Pyr.	Tr.	365		.005	-	-	3.0	-	-	-	.03
367.5	379	11.5	Dk. green Diorite - Qtz. veins @ 10° - Barren of Sulphides Tr. Reddish Stain Dioritic Lense			370	-	.003	-	-	3.0	-	-	-	0.01%
379	385	6	Lt. grey schist contact @ 30° Schistosity @ 45 - 50° Tr. Pyrite only Box 16	Pyr.	Tr.	380	-	.001	-	-	1.0	-	-	-	0.1
385	406	21	Schist 20 - 60° Lt. grey grading to green lenses Dioritic schist Schistosity @ 60° Box 17	Pyr.	1%	390 400	- -	.002 .005	- -	- -	1.0 1.0	- -	- -	- -	0.2 0.2
406	422	16	Lt. grey schist - foliation @ 60° Tr. Pyrite only			410 420	- -	.001 .005	- -	- -	3.0 2.0	- -	- -	- -	0.2 0.1
422	428	6	As above - Siliceous in part Schistosity at 70° Tr. Pyr. & Chalco @ 424 Box 18	Pyr.	Tr.										
428	441	13	Lt. grey schist - siliceous in part - foliation @ 40 - 70°			430 440	- -	.001 .001	- -	- -	3.0 2.0	- -	- -	- -	0.1 0.05
441	442	1	Movement on contact @ 45° with dk. green schistose "Dioritic" schist - soft almost fault gouge												
442	448	6	Loose soft unconsolidated greenish Schist. Thus appears to be a fault Contact NS Box 19			448	-	.005	-	-	3.0	-	-	-	.05

CORED DESCRIPTION

CORED FOOTAGE

INTER-VAL

Logged by ..... J.S.C. ....

VISIBLE MINERALS ESTIMATED

SAMPLE

INTER-VAL

COMPAN. .... DRESSER MINERALS .....

DDH No. .... MS 74-1 ..... CLAIM Lenora .....

LOCATION .....

DIP ANGLE ..... DATE ..... PAGE 10 .....

From	To	Feet	Sediment-Metamorphic-Igneous	Mineral %	No.	Feet	Percent		Assays oz. per ton				
							Cu	Pb	Zn	Iron	Ag	Au	Barium %
448'	467'	19'	Sheared schist - Chlorite Green siliceous in part. Shearing 30 - 70° NS Soft almost gouge material in places Full Rec. Box 20		450	-	.003	-	-	5.0	-	-	.01
					460	-	.007	-	-	5.0	-	-	Tr.
467'	474'	7'	Green schist - sheared soft unconsolidated core @ 50 - 60° NS @ 484' 2" Qtz. vein @ 45° NS		470	-	.001	-	-	3.0	-	-	0.02
474'	488'	14'	Loose green "Chloritic" schist Foliations @ 20 - 50° Tr. Pyrite Xl's Full Rec. Box 21		480	-	.005	-	-	3.0	-	-	0.03
488'	492'	4'	As above Soft lt. green schist @ 20° Talcose Hole caving - stuck rods Twisted off approx. 379' 60' rods in hole - core barrel & overshot.		488	-	.001	-	-	3.0	-	-	0.03
492'	TD		TD Hole abandoned due to lost rods at elevation 1150 ft. June 8, 1974		492	-	.005	-	-	3.0	-	-	0.03%





















CORED DESCRIPTION

COMPANY . . . DRESSER MINERALS . . . . .  
 DDH No. . . . MS 74-3 . . . . . CLAIM . . . . .  
 LOCATION . . . 2600E 1068N . . . . . E1 1870 . . . . .  
 DIP ANGLE -45° AZ 220° . . . . . DATE July 1/74 PAGE . 2 . . . . .

CORED FOOTAGE

INTER-VAL

Logged by . . J . . S . . CARTER . . . . .

VISIBLE MINERALS ESTIMATED

SAMPLE

INTER-VAL

From . . . To Feet . . . Sediment-Metamorphic-Igneous . . . Mineral % . . . No. . . Feet

Percent . . . Assays oz. per ton

Cu . . . Pb . . . Zn . . . . . Ag . . . Au . . . . .

95 . . . 103

8.0

Few qtz stringers - barren white qtz but pyrite in altered schist  
 Dip test @ 100' = 41°

103 . . . 111

8.0

Green to dk green altered schist 60° - pyrite 1 - 2% throughout  
 Sample @ 110' Box 5

Pyv 2% 110

111 . . . 125

14.0

Green schist - altered talc schist schistosity @ 70° - pyrite disseminated  
 Tr to 1% throughout - tr qtz

125 . . . 127

2.0

Green schist - pyrite 5 - 10% along schistosity - sampled

Pyv 8%

127 . . . 132

5.0

Green altered chloritic? - schist @ 70° - tr pyrite scattered - porphyritic in part

Box 6

132 . . . 136

4.0

Dk green chloritic schist @ 70° - 80° - pyrite tr - 1%

Pyv 1%

(136) . . . 137)

1.0

White barren qtz veins - past mineralization

137 . . . 152

15.0

dk green to green altered schist 50° - 70° - tr pyrite throughout  
 Box 7

152 . . . 172

20.0

Green altered schist @ 70° - 80°  
 Tr pyrite throughout - Nil chalc seen

~~Pyrite~~ 3% 161

161

Band 1 - 4% @ 161'





























