



IMPERIAL OIL LIMITED

Minerals Section
E. L. Pekar
Chief Geologist, Western Canada

#314 - 1281 - W. Georgia Street
Vancouver 5, B. C.
Area Code 604 - 681-8231

MV-1228

November 8, 1974

File: 6023

The Mining Recorder
Nanaimo Mining Division
Court House
Nanaimo, B.C.

Dear Sir:

I am enclosing the following documents as part of a Diamond Drilling Report:

- #1 1. A 1:50,000 topographical map showing the geographical location of the property.
- #2-5 2. Four 1"= 800' claim-topography maps showing the location of diamond drill holes 74-1 through 74-21.
- #6-9 3. A copy of each of the logs for holes 74-5, 74-7, 74-7A through 74-21, signed by Mr. D. Bridge.
- 4. A Statement of Qualifications of Mr. Bridge, the geologist who logged the holes being submitted.
- 5. A Statement of Costs for the drilling work, covering the hole logs being filed as assessment work complete with invoices from contractors.
- 6. A copy of five Affidavits on Application for Certificate of Work for the five groups.

I trust you will find everything in satisfactory order.

Yours truly,

R. Somerville P. ENG.

RS:lw

Att:

Department of
Mines and Petroleum Resources
ASSESSMENT REPORT
NO. 5267 MAP

COST STATEMENT

DIAMOND DRILLING - MOUNT WASHINGTON PROPERTY

PROJECT 6023 (MTW & MWC CLAIMS)

1. CONTRACTOR COST:

IAX - Wink International Exploration Drilling
Ltd. as per invoices dated:

September 5	\$ 3,468.62
September 26	1,322.78
September 26	5,482.71
November 6	6,438.60
November 6	<u>7,391.56</u>

Subtotal W.I.E. Drilling: 24,104.27

BQ - Cameron McCutcheon Drilling Ltd. as per
invoices dated:

September 12	9,286.29
October 28 (Invoice #32)	14,479.23
October 28 (Invoice #33)	<u>11,119.15</u>

Subtotal C.M. Drilling: 34,884.67

- D.W. Coates Enterprises Ltd. as per invoices
dated:

May 8 (Invoice #709)	5,378.76
May 16 (Invoice #712)	5,521.59
August 23 (Invoice #772)	<u>2,120.00</u>

Subtotal D.W. Coates: 13,020.35

BULLDOZER-TRUCKING-HELICOPTER:

- As per invoice dated for bulldozer for
site preparation to D.D.H.#74-1:
(J.R. Brown Contracting Ltd.) 992.00

- As per invoice dated for helicopter for
drill move - D.D.H.#74-2:
(Okanagon Helicopters Ltd.) 923.35

- As per invoices #1350,1353 dated Sept.16
for Lo-bed to move D8
(D.G. Williams Trucking Ltd.) 175.00

- As per invoice dated Sept.19 for bulldozing
(J.R. Clifford) 390.00

Subtotal- Bulldozing, etc 2,480.35

COST STATEMENT

DIAMOND DRILLING - MOUNT WASHINGTON PROPERTY

2. LABOUR:

D. Bridge - project geologist - drill supervisor	
April 20-May 7, 18 days @ \$53	\$ 954.00
May 23-25, 3 days @ \$53	159.00
August 21-31, 11 days @ \$53	583.00
September 10-28, 19 days @ \$53	1,007.00
October 20-24, 28-31, 9 days @ \$53	<u>477.00</u>
Subtotal:	3,180.00
R. Clarkson - student assistant	
August 20-31, 12 days @ \$25	300.00
September 10-26, 17 days @ \$25	425.00
October 4-31, 27 days @ \$25	<u>675.00</u>
Subtotal:	1,400.00
J. Cranstone - geologist - drill supervisor	
September 18-31, 14 days @ \$53	742.00
October 1-15, 15 days @ \$53	<u>795.00</u>
Subtotal:	1,537.00
C. Aird - senior geologist	
October 16-19, 4 days @ \$91	364.00
R. Somerville - senior geologist	
April 30 - May 2, May 7, 8, August 24, 25, September 12, 13, October 15, 16, November 6, 7, 8, 14 days @ \$91	<u>1,274.00</u>
SUBTOTAL - LABOUR:	7,755.00

3. CAMP COSTS:

<u>April - May</u>	
Core storage logging area @ \$175/month	350.00
Trailer rental @ \$180/month	360.00
Truck Rental - 1 month	508.00
Food, Hardware, Gas, general	218.00
Transportation - air fare	<u>80.00</u>
Subtotal - April, May:	1,516.00

3....

COST STATEMENT

DIAMOND DRILLING - MOUNT WASHINGTON PROPERTY

3. CAMP COSTS: (Cont.)

August

Core storage logging area	\$ 175.00
Trailer rental	180.00
Truck Rental - 15 days	254.00
Food, Hardware, general	638.46
Coronation Motel (drillers)	205.80
Transportation, gas, air fare	266.85
Subtotal - August:	<u>1,720.11</u>

September

Core storage logging area	175.00
Trailer rental	180.00
Coronation Motel (drillers)	279.30
Truck Rental - 1 month	508.00
Food, Hardware, general	1,024.81
Transportation, gas, air fares, repairs	715.08
Subtotal - September:	<u>2,882.19</u>

October

Core storage logging area	175.00
Trailer rental	180.00
Truck rental - 1 month	508.00
Coronation Motel (drillers)	588.00
Food, Hardware, general	1,006.85
Transportation, gas, air fare, repairs	857.15
Subtotal - October:	<u>3,315.00</u>

SUBTOTAL - CAMP COSTS: 9,433.30

SUMMARY:

1. Contractor Cost IAX (Wink Int.)	\$24,104.27	
Contractor Cost BQ (Cam.McCutcheon)		34,884.67
Contractor Cost BQ (D.W. Coates)		13,020.35
Contractor Cost BQ (Bulldozing, etc)		2,480.35
2. Labour Cost IAX	3,102.00	
Labour Cost BQ		4,653.00
3. Camp Cost IAX	3,773.32	
Camp Cost BQ		5,659.98
	Total Costs IAX:	<u>30,979.59</u>
	Total Costs BQ:	<u>60,698.35</u>
	<u>TOTAL DRILLING COSTS 1974:</u>	<u>\$91,677.94</u>

(Note: Camp and labour costs were apportioned to IAX and B.Q. holes according to their relative footages.

i.e. IAX = 1776' or 40% of total footage
 BQ = 2620' or 60% of total footage)

Cost per foot IAX = $\frac{\$30,979.59}{1776'}$ = \$ 17.44
 Cost per foot BQ = $\frac{\$60,698.35}{2620'}$ = \$ 23.17

COST STATEMENT

DIAMOND DRILLING - MOUNT WASHINGTON PROPERTY

BLUE GROUP

- | | | |
|----|--|------------------|
| 1. | 818' IAX core drilled (Holes #74-3,5,7,11)
at a cost of 818' x \$17.44/foot = | \$14,265.92 |
| 2. | Less amount claimed on diamond drill report
submitted September 13, 1974 = | - 3,600.00 |
| | Amount claimed in this report
i.e. 53 claim-years assessment work | <u>10,665.92</u> |

YELLOW GROUP

- | | | |
|----|--|-----------|
| 1. | 827' IAX core drilled (Holes # 12 to 19)
at a cost of 827' x \$17.44/foot = | 14,422.88 |
| | Total claimed as 72 claim-years
assessment work | |

BROWN GROUP

- | | | |
|----|---|-----------|
| 1. | 543' BQ core drilled (Hole #74-8)
at a cost of 543' x \$23.17/foot = | 12,581.31 |
| | Total claimed as 62 claim-years
assessment work | |

ORANGE GROUP

- | | | |
|----|--|------------------|
| 1. | 1505' BQ core drilled (Holes #74-6,7A,9,10)
at a cost of 1505' X \$23.17/foot = | 34,870.85 |
| | 131' IAX core drilled (Holes # 74-20,21)
at a cost of \$17.44/foot = | 2,284.64 |
| 2. | Less amount claimed on diamond drill report
submitted September 13, 1974 = | - 9,200.00 |
| | Amount claimed in this report
i.e. 139 claim-years assessment work | <u>27,955.49</u> |

PURPLE GROUP

- | | | |
|----|---|---------------|
| 1. | 572' BQ core drilled (Holes #74-1,2)
at a cost of 572' x \$23.17/foot = | 13,253.24 |
| 2. | Less amount claimed on diamond drill report
submitted September 13, 1974 = | - 12,800.00 |
| | Amount claimed in this report
i.e. 2 claim-years assessment work | <u>453.24</u> |

Note: The drill logs for D.D.H.#74-1,2,3, and 6 were already included in the Diamond Drill Report submitted on September 13th at which time a partial cost was claimed.

125° 15'

49° 45'



125° 15'

49° 45'

5267
MAP 1

Mt. WASHINGTON CLAIM BOUNDARY

SCALE 1:50,000

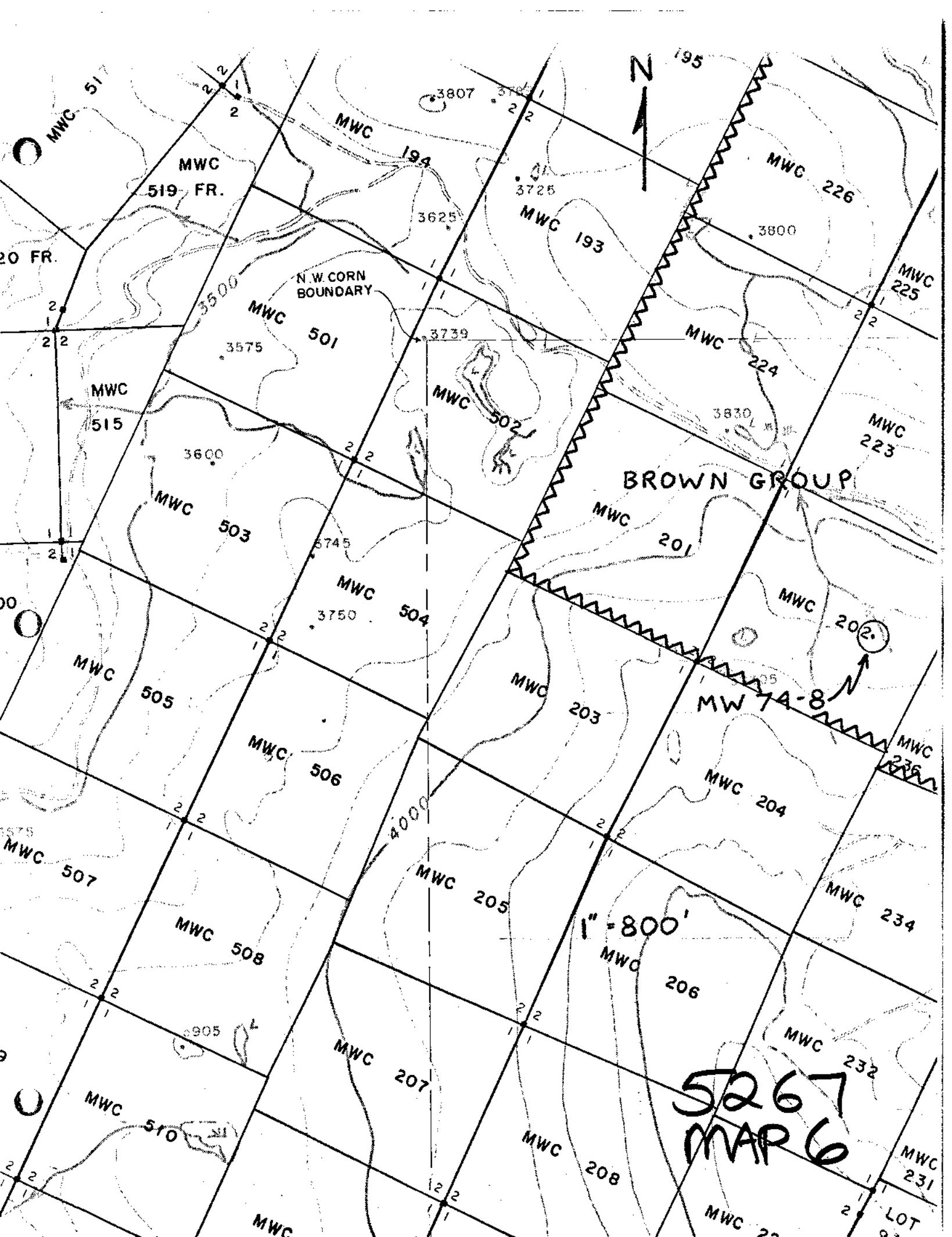

MWC 519 FR.

N. W. CORN BOUNDARY

BROWN GROUP

1" = 800'

5267
MAP 6

LOT 93

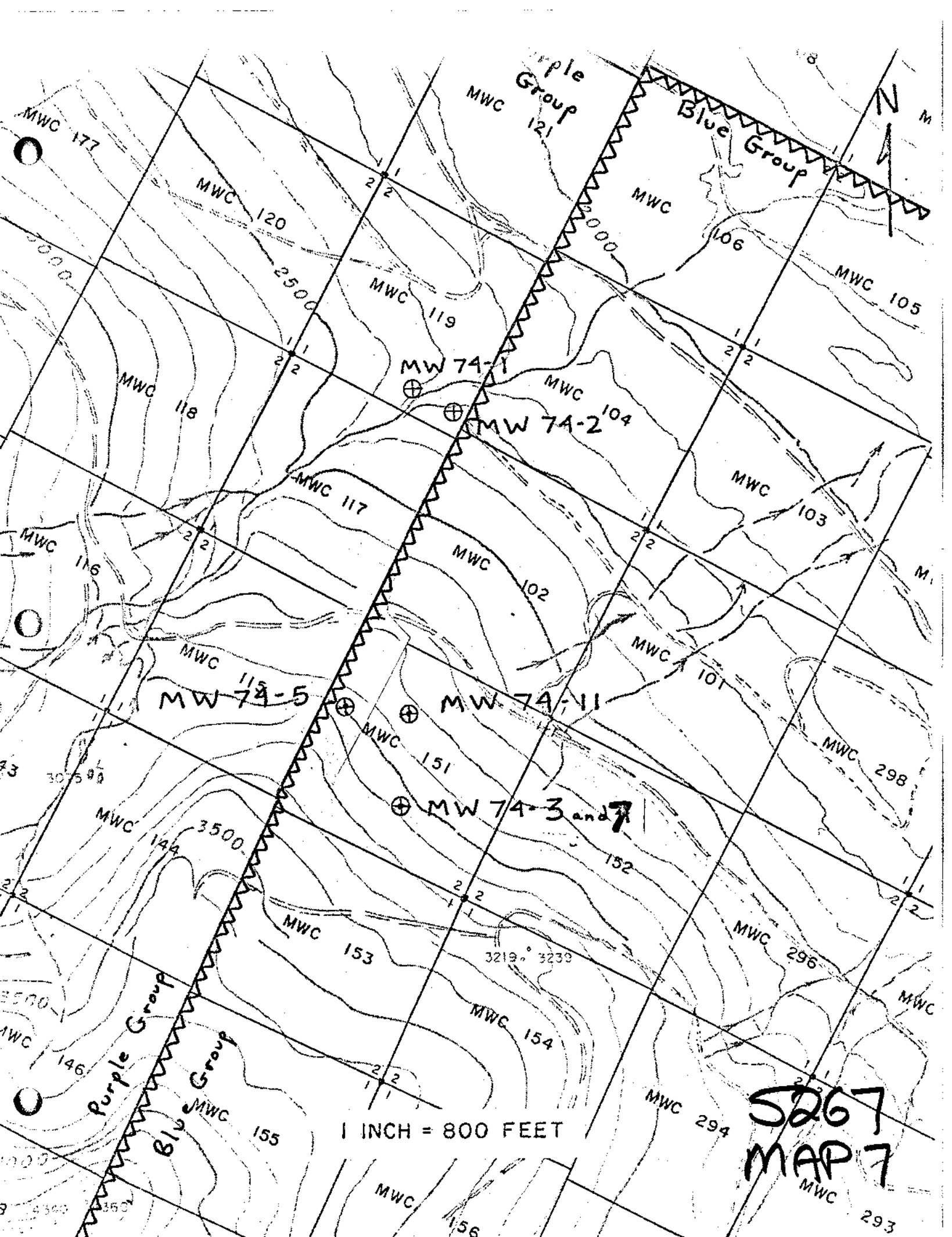

MWC 177

Purple Group
MWC 121

Blue Group

MWC 120

MWC 118

MW 7A-1

MWC 104

MW 7A-2

MWC 116

MWC 117

MWC 103

MWC 115

MW 7A-5

MW 7A-11

MWC 151

MW 7A-3 and 7

MWC 114

3500

MWC 153

152

MWC 144

MWC 153

MWC 296

MWC 146

Purple Group

Blue Group

MWC 155

1 INCH = 800 FEET

5267
MAP 7

MWC 146

MWC 294

MWC 146

MWC 156

MWC 293

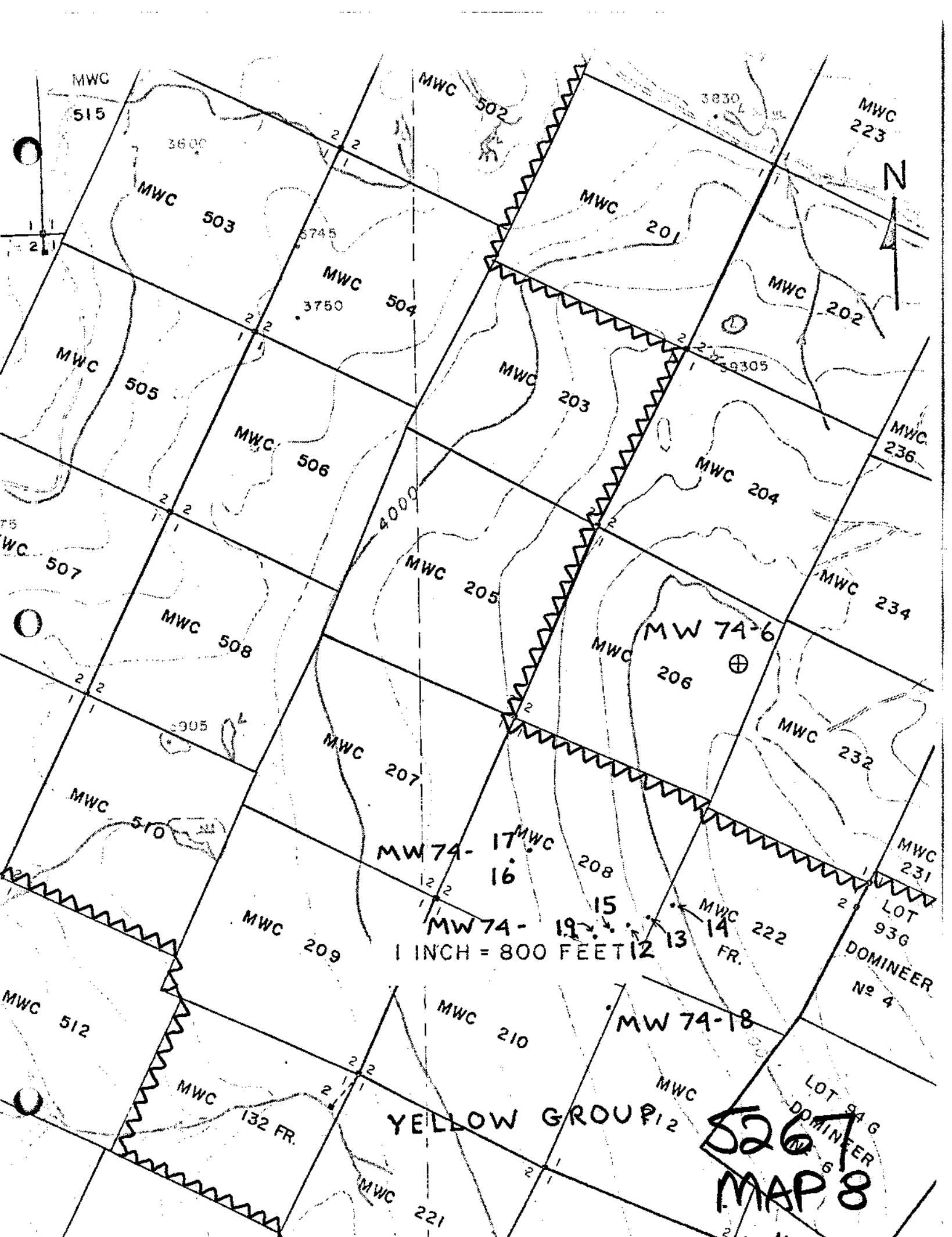

MWC

515

MWC

503

MWC

502

MWC

201

MWC

223



3600

3745

MWC

504

3750

MWC

202

MWC

505

MWC

203

MWC

506

MWC

204

MWC

236

4000

MWC

205

MWC

234

MWC

508

MW 74-6

MWC

206

MWC

232

MWC

510

MWC

207

MW 74-17

MWC

208

16

MWC

231

LOT

936

DOMINEER

No 4

MWC

209

MW 74-18

MWC

MWC

222

1 INCH = 800 FEET

12

13

14

FR.

MW 74-18

MWC

210

MWC

LOT 94 G

DOMINEER

No 6

YELLOW GROUP

5267
MAP 8

MWC

132 FR.

MWC

221

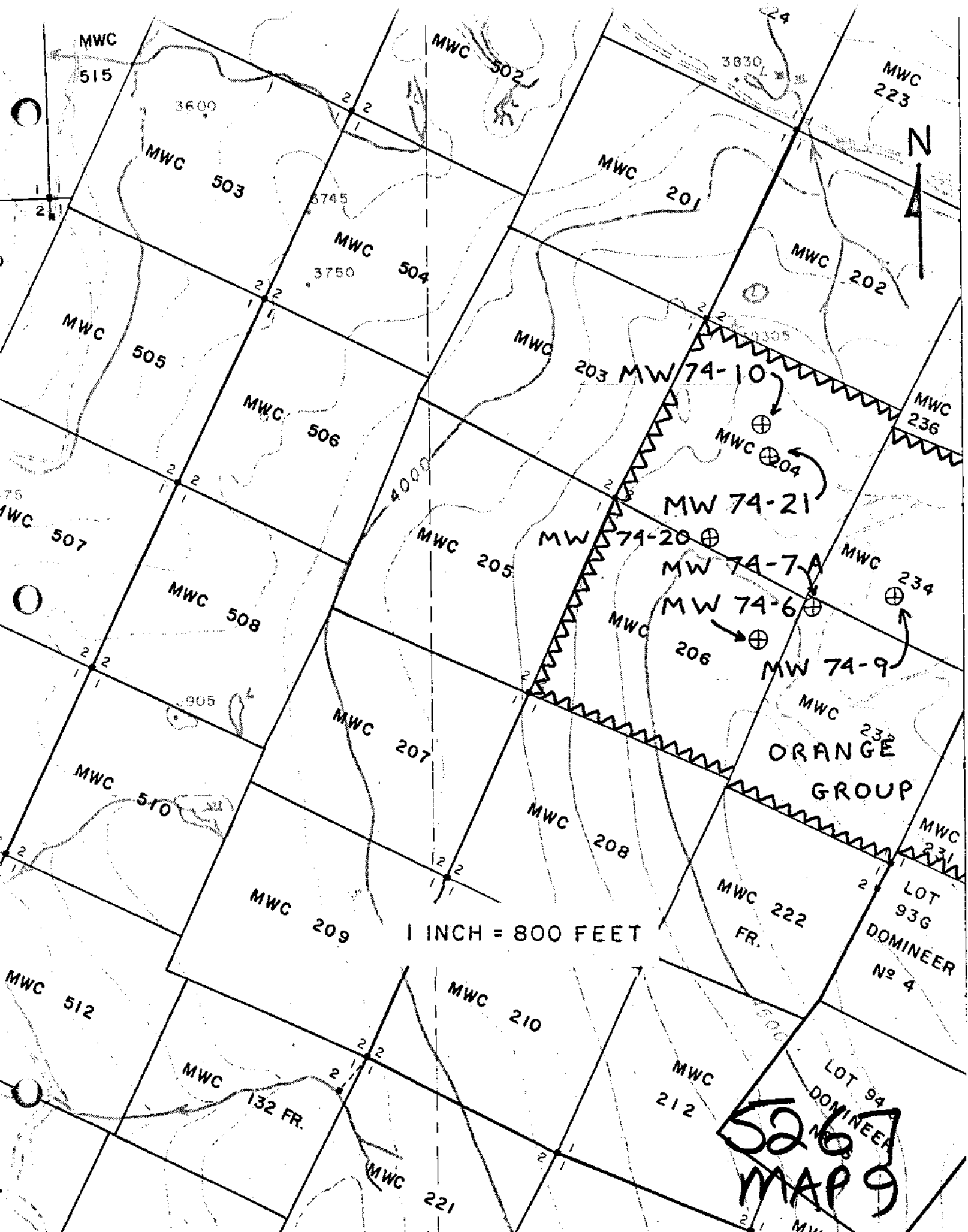

MWC 515

MWC 502

MWC 223

MWC 503

MWC 201

MWC 202

MWC 504

MWC 505

MW 74-10

MWC 236

MWC 506

MWC 204

MWC 507

MWC 205

MW 74-21

MWC 234

MWC 508

MW 74-20

MW 74-7A

MW 74-6

MW 74-9

905

MWC 207

MWC 232

ORANGE GROUP

MWC 510

MWC 208

MWC 231

MWC 209

MWC 222

LOT 936
DOMINEER
No 4

1 INCH = 800 FEET

MWC 512

MWC 210

MWC 132 FR.

MWC 212

LOT 94
DOMINEER
No 5

526
MAP 9

MWC 221

Statement of Qualifications

I, Dane A. Bridge, of West Vancouver, British Columbia, hereby certify the following qualifications:

I obtained a B. Sc. Hons. degree in Geology (1969) from the University of Manitoba, Winnipeg, Manitoba.

I obtained a M. Sc. degree in Geology (1972) from the University of Manitoba, Winnipeg, Manitoba.

I have been practising my profession as a geologist in Canada for the last three years.

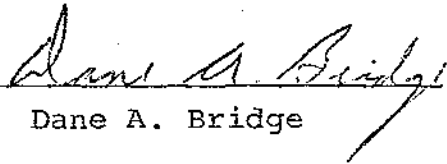
Dane A. Bridge

DIAMOND DRILL CORE LOG

DRILL HOLE NO. MW 74-5 LOCATION: 25,920N-19570E
 CLAIM: MWC 151
 AZIMUTH: - CORE SIZE: I.A.X.
 INCLINATION: -90° CORE STORAGE: Imperial Oil Warehouse
 ELEVATION: 3010' Puntledge Road, Courtenay

DESCRIPTION

FROM	TO	DESCRIPTION
0.0	268.0	Milled intrusive breccia consisting of subrounded to subangular clasts of basalt, diorite and siltstone averaging about 1 inch in diameter. The clasts and comminuted rock matrix are moderately chloritized and quartz commonly occurs as an interfragmental filling. Disseminated pyrrhotite, chalcopyrite and pyrite occur as coarse infillings of voids in the matrix and pyrrhotite generally predominates.
268.0	300.0	Basalt, mainly fresh but with biotitized halos on numerous fine fractures and on larger pyrrhotite, pyrite and chalcopyrite-filled fractures.

Sam A. Budy

DIAMOND DRILL CORE LOG

DRILL HOLE NO. MW-74-7A LOCATION: 28,850N-6620E
 CLAIM: MWC 232
 AZIMUTH: - CORE SIZE: B.Q.
 INCLINATION: -90° CORE STORAGE: Imperial Oil Warehouse
 Puntledge Road, Courtenay
 ELEVATION: 4440'

DESCRIPTION

FROM	TO	DESCRIPTION
0.0	6.0	Overburden.
6.0	15.0	Hornblende quartz diorite with intensely biotitized hornblende, trace disseminated pyrite.
15.0	20.0	Siltstone, intensely fractured, bleached, moderately kaolinitized.
20.0	25.0	Hornblende quartz diorite with intensely biotitized hornblende.
25.0	84.0	Siltstone, intensely fractured, kaolinitized at diorite contacts.
84.0	227.0	Hornblende quartz diorite with intensely biotitized hornblende and minor chlorite in groundmass and on fractures. Minor pyrite and chalcopyrite disseminated in chlorite patches. Two zones, two feet thick, at 153.0 and 157.0 feet, of quartz veining with sericite and kaolin alteration of the diorite and pyrite and chalcopyrite on fractures and quartz veins.
227.0	232.0	Diorite, intensely fractured and sericitized with abundant crystalline pyrite, minor chalcopyrite and realgar.
232.0	235.0	Sheared diorite with chlorite on slickensided fractures.
235.0	237.0	Diorite.

DIAMOND DRILL CORE LOG

DRILL HOLE NO. MW-74-7A LOCATION: 28,850N-6620E
 CLAIM: MWC 232
 AZIMUTH: - CORE SIZE: B.Q.
 INCLINATION: -90° CORE STORAGE: Imperial Oil Warehouse
 Puntledge Road, Courtenay
 ELEVATION: 4440'

DESCRIPTION

FROM	TO	DESCRIPTION
237.0	264.0	Siltstone, intensely fractured and bleached at diorite contacts and in zones of quartz veining, minor to trace pyrite, chalcopyrite and pyrrhotite.
264.0	322.0	Hornblende quartz diorite with unaltered to slightly chloritized hornblende, minor chlorite in groundmass, minor disseminated pyrite and chalcopyrite associated with chlorite.
322.0	327.0	Siltstone, moderately fractured with no sulphides.

Dave A. Bridges

DIAMOND DRILL CORE LOG

DRILL HOLE NO. MW 74-47 LOCATION: 25130N, 19980E
 CLAIM: MWC 151
 AZIMUTH: 220° CORE SIZE: I.A.X.
 INCLINATION: -45° CORE STORAGE: Imperial Oil Warehouse
 Puntledge Road, Courtenay
 ELEVATION: 3075'

DESCRIPTION

FROM	TO	DESCRIPTION
0	32.5	Milled intrusive breccia with mainly strongly chloritized small, subrounded to subangular basalt clasts and a few large diorite clasts. Pyrrhotite with minor pyrite and chalcopyrite occurs as coarse patches filling voids in the breccia matrix. The diorite clasts contain disseminated pyrrhotite replacing chloritized hornblende.
32.5	52.0	Hornblende quartz diorite with disseminated pyrrhotite in the chloritized hornblende.
52.0	72.5	Porphyritic hornblende quartz diorite with disseminated pyrrhotite.
72.5	82.0	Plagioclase porphyritic basalt, hard, fresh, fractured but apparently not brecciated.
83.0	110.0	Porphyritic hornblende quartz diorite with chlorite and epidote. Local zones contain minor disseminated pyrrhotite and pyrite.
110.0	115.0	Plagioclase porphyritic basalt.

Done A. Brief

DIAMOND DRILL CORE LOG

DRILL HOLE NO. MW 74-8 LOCATION: 31,000N-9160E
 CLAIM: MW 202
 AZIMUTH: 250° CORE SIZE: B.Q.
 INCLINATION: -39° CORE STORAGE: Imperial Oil Warehouse
 Puntledge Road, Courtenay
 ELEVATION: 4060'

DESCRIPTION

FROM	TO	DESCRIPTION
0.0	74.0	Massive porphyritic basalt, with slightly chloritized matrix. Moderately fractured and finely quartz-veined. Minor disseminated and fracture controlled pyrite, pyrrhotite and chalcopyrite.
74.0	103.0	Brecciated and quartz flooded basalt with minor pyrite, pyrrhotite and chalcopyrite.
103.0	219.0	Massive, weakly chloritized porphyritic and locally amygdaloidal basalt. Minor disseminated pyrite and fracture controlled pyrrhotite and chalcopyrite ± fine quartz veining and local realgar.
219.0	232.0	Brecciated and bleached basalt with chlorite/actinolite matrix (15%). Finely disseminated pyrite with pyrrhotite and chalcopyrite on hairline fractures.
232.0	349.0	Variably porphyritic, locally amygdaloidal, massive, weakly chloritized basalt. Sulphides as previously described.
349.0	381.0	Variably bleached and quartz injected basalts with local breccia development. Moderate fracture intensity and chlorite alteration. Hairline fractures with minor pyrrhotite and chalcopyrite.
381.0	543.0	Porphyritic, locally amygdaloidal basalt irregularly bleached along fractures. Moderate fracture intensity and chlorite alteration. Thin quartz veins. Minor pyrite and pyrrhotite as disseminations and on fractures.

Dave M. Budy

DIAMOND DRILL CORE LOG

DRILL HOLE NO. NW 74-9 LOCATION: 28,895N-9190E
 CLAIM: MWC 234
 AZIMUTH: - CORE SIZE: B.Q.
 INCLINATION: -90° CORE STORAGE: Imperial Oil Warehouse
 Puntledge Road, Courtenay
 ELEVATION: 4350'

DESCRIPTION

FROM	TO	DESCRIPTION
0.0	3.0	Overburden.
3.0	78.5	Shattered hornblende quartz diorite with variably intense sericitic zones and minor quartz veining. Narrow sections of heterolithologic intrusive breccia. Local weak to moderate development of pyrite and chalcopyrite on sericitic fractures.
78.5	101.5	Fresh to slightly chloritized, medium-grained, hornblende quartz diorite with random fine quartz veins and chloritic fractures.
101.5	119.5	Shattered and sericitized fine-grained hornblende quartz diorite dyke rock. Minor local chalcopyrite and colloform pyrite in veins and disseminated.
119.5	253.0	Intrusive breccia with angular basalt, siltstone and quartz diorite clasts in an intensely chlorite-altered hornblende. Quartz diorite matrix. Minor biotite and epidote alteration. Sparse chalcopyrite and pyrite mineralization.
253.0	300.0	Coarse grained hornblende quartz diorite with narrow breccia sections. Chlorite and very local biotite alteration. Unmineralized.

James A. Bridg

DIAMOND DRILL CORE LOG

DRILL HOLE NO. MW 74-10 LOCATION: 30090N-8270E
 CLAIM: MWC 204
 AZIMUTH: - CORE SIZE: B.Q.
 INCLINATION: -90° CORE STORAGE: Imperial Oil Warehouse
 Puntledge Road, Courtenay
 ELEVATION: 4320'

DESCRIPTION

FROM	TO	DESCRIPTION
0.0	5.0	Overburden.
5.0	55.0	Massive medium-grained hornblende quartz diorite, the mafic mineral biotite altered. Pyrite, pyrrhotite and trace chalcopyrite disseminated in the biotite and to a lesser extent on fractures.
55.0	84.0	Light to medium grey siltstone with sandy interbeds and narrow bleached quartz diorite sections. Minor fracture controlled pyrrhotite with traces pyrite and chalcopyrite. Weak chlorite alteration.
84.0	104.0	Fine-grained, light to medium grey quartzite, moderately fractured, mineralized chiefly with heavy pyrrhotite in narrow zones. Scattered veinlets of chilled quartz diorite.
104.0	250.0	Medium-grained, massive hornblende (15%). Quartz diorite, now biotitized, with associated pyrrhotite, pyrite and trace chalcopyrite mineralization. Similar mineralization also associated with kaolinitized fractures. Local bleaching around some fractures.
250.0	312.0	Similar hornblende quartz diorite, mainly with slight to moderate pyrrhotite mineralization in the biotitized hornblende.
312.0	319.5	Dense black, brecciated and quartz-injected siltstone. Intensely fractured with minor chalcopyrite and on pyrrhotite coatings.

DIAMOND DRILL CORE LOG

DRILL HOLE NO. MW-74-10 LOCATION: 30090N-8270E
 CLAIMS: MWC 204
 AZIMUTH: - CORE SIZE: B.Q.
 INCLINATION: -90° CORE STORAGE: Imperial Oil Warehouse
 Puntledge Road, Courtenay
 ELEVATION: 4320'

DESCRIPTION

FROM	TO	DESCRIPTION
319.5	347.2	Fine to medium-grained hornblende quartz diorite, biotite altered, with marginal chill zones. Minor pyrrhotite in the mafic mineral with traces of chalcopyrite on fractures.
347.2	350.2	Siltstone with 50% interbedded quartzite.
350.2	367.0	Quartzite, fine to medium grained with minor disseminated pyrrhotite.
367.0	385.0	Dark, dense, locally porphyritic basalt, locally fractured and bleached (silicified?). Minor pyrrhotite as disseminations, with traces of pyrite and chalcopyrite, and to a lesser extent on fractures.

Dave Bridges

DIAMOND DRILL CORE LOG

DRILL HOLE NO. MW 74-11 LOCATION: 25,880N-20020E
 CLAIM: MWC 151
 AZIMUTH: 0 CORE SIZE: I.A.X.
 INCLINATION: -90° CORE STORAGE: Imperial Oil Warehouse
 Puntledge Road, Courtenay
 ELEVATION: 2815'

DESCRIPTION

FROM	TO	DESCRIPTION
0.0	49.0	Intrusive breccia consisting of closely packed angular to subrounded basalt clasts and minor diorite clasts. The matrix consists of comminuted rock partly infilled by secondary quartz and plagioclase and filled with pyrrhotite, pyrite and chalcopyrite. Both clasts and matrix are moderately biotitized.
49.0	69.5	Porphyritic hornblende quartz diorite with minor disseminated pyrrhotite.
69.5	77.0	Intrusive breccia consisting of small slightly chloritized basalt clasts in a siliceous matrix with abundant disseminated pyrrhotite.
77.0	127.0	Intensely fractured basalt.

Don Bridges

DIAMOND DRILL CORE LOG

DRILL HOLE NO. MW 74-12

LOCATION: 26,770N-7450E

CLAIM: MWC 208

AZIMUTH: -

CORE SIZE: I.A.X.

INCLINATION: -90°

CORE STORAGE: Imperial Oil Warehouse
Puntledge Rd, Courtenay

ELEVATION: 4350'

DESCRIPTION

FROM	TO	DESCRIPTION
0.0	4.0	Overburden.
4.0	26.0	Quartzite, fractured and in part brecciated, cemented with comb quartz and intensely limonite-stained.
26.0	34.0	Siltstone, dark gray, laminated; limonite stains on fractures.
34.0	53.5	Biotite quartz diorite with minor disseminated pyrite.
53.5	60.0	Siltstone.
60.0	62.5	Biotite quartz diorite with abundant disseminated chalcopyrite and pyrite.
62.5	77.0	Siltstone, intensely fractured, minor pyrite on fractures.

Dave Bridges

DIAMOND DRILL CORE LOG

DRILL HOLE NO. MW 74-13 LOCATION: 26,840N-7600E
 CLAIM: MWC 208
 AZIMUTH: - CORE SIZE: I.A.X.
 INCLINATION: -90° CORE STORAGE: Imperial Oil Warehouse
 Puntledge Road, Courtenay
 ELEVATION: 4400'

DESCRIPTION

FROM	TO	DESCRIPTION
0.0	2.0	Overburden.
2.0	5.0	Quartzite with minor disseminated pyrite.
5.0	41.5	Biotite quartz diorite, limonite-stained and leached with open vuggy fractures, no primary sulphides remaining.
41.5	54.0	Quartzite with minor siltstone, mainly limonite-stained, vuggy and leached with coarse pyrite on several fractures.
54.0	60.5	Siltstone, trace disseminated pyrite.
60.5	75.0	Quartzite, trace disseminated pyrite.
75.0	98.0	Siltstone, trace disseminated pyrite.
98.0	104.0	Quartzite, trace disseminated pyrite.
104.0	109.5	Siltstone, trace disseminated pyrite.
109.5	113.0	Quartzite, trace disseminated pyrite.

Don Binf

DIAMOND DRILL CORE LOG

DRILL HOLE NO. MW 74-14 LOCATION: 26,290N-7780E
 CLAIM: MWC 222 Fr.
 AZIMUTH: - CORE SIZE: I.A.X.
 INCLINATION: -90° CORE STORAGE: Imperial Oil Warehouse
 Puntledge Road, Courtenay
 ELEVATION: 4470'

DESCRIPTION

FROM	TO	DESCRIPTION
0.0	3.0	Overburden.
3.0	35.8	Porphyritic hornblende quartz diorite with moderately chloritized hornblende and slightly kaolinitized plagioclase, trace disseminated pyrite in groundmass.
35.8	53.7	Diorite, probably similar to above but kaolinitized, fractured, intensely limonite-stained and vuggy. Sulphides are absent but may have originally been up to 20%.
53.7	60.5	Porphyritic hornblende quartz diorite with minor limonite on fractures and trace disseminated pyrite.
60.5	84.0	Siltstone and silty quartzite with leached limonitic fractures and trace disseminated pyrite.

Dane Bridg

DIAMOND DRILL CORE LOG

DRILL HOLE NO. MW 74-15 LOCATION: 26,690N-7250 E
 CLAIM: MWC 208
 AZIMUTH: 070 CORE SIZE: I.A.C.
 INCLINATION: -55° CORE STORAGE: Imperial Oil Warehouse
 ELEVATION: 4265' Puntledge Road, Courtenay

DESCRIPTION

FROM	TO	DESCRIPTION
0.0	3.5	Overburden.
3.5	21.5	Quartzite, light to dark gray, with minor zones of disseminated sulphides, mainly pyrrhotite, trace chalcopyrite.
21.5	33.0	Argillaceous siltstone, finely laminated with minor pyrite films and rare carbonaceous films.
33.0	44.5	Argillite with minor carbonaceous sections, minor pyrite films.
44.5	57.0	Siltstone.
57.0	64.5	Quartzite, disseminated chalcopyrite and trace pyrrhotite.
64.5	96.0	Siltstone, light gray, hard, compact, banded.
96.0	107.0	Quartzite with minor disseminated pyrrhotite, chalcopyrite and pyrite.
107.0	129.5	Siltstone, dark gray, locally bleached along fractures.
129.5	132.0	Argillaceous siltstone.

Clare Budy

DIAMOND DRILL CORE LOG

DRILL HOLE NO. MW 74-16 LOCATION: 27,250N-6640E
 AZIMUTH: 070 CLAIM: MWC 208
 CORE SIZE: I.A.X.
 INCLINATION: -60° CORE STORAGE: I.O.L. Warehouse
 Puntledge Road, Courtenay
 ELEVATION: 4140'

DESCRIPTION

FROM	TO	DESCRIPTION
0.0	20.0	Silty argillite, black to dark gray, finely laminated with numerous pyrite seams parallel to bedding.
20.0	99.0	Hornblende quartz diorite, moderately chloritized hornblende, very slightly altered plagioclase. One foot zone of minor disseminated pyrrhotite and chalcopryrite at 59.0'.
99.0	112.0	Silty argillite with minor very thin, disseminated zones of pyrrhotite and chalcopryrite.
126.0	126.0	Siltstone, locally slightly argillaceous with a one foot thick zone of minor disseminated pyrrhotite and pyrite at 125 to 126 feet.

Dave Bridge

DIAMOND DRILL CORE LOG

DRILL HOLE NO. MW 74-17 LOCATION: 27,310N-6760 E
 CLAIM: MWC 208
 AZIMUTH: 245 CORE SIZE: I.A.C. 0.0'-38.5'
 I.E.X. 38.5'-107.0'
 INCLINATION: -60 CORE STORAGE: Imperial Oil Warehouse
 Puntledge Road, Courtenay
 ELEVATION: 4180'

DESCRIPTION

FROM	TO	DESCRIPTION
0.0	3.0	Overburden.
3.0	8.0	Dacite porphyry with abundant plagioclase in a partly crushed, chloritic groundmass. Heavy disseminated pyrrhotite, pyrite and chalcoppyrite in varying proportions, segregated in zones, replace the groundmass.
8.0	29.0	Siltstone, grading to fine-grained, impure quartzite. Siltstone is bleached at the dacite contact and some carbonaceous films on bedding planes occur.
29.0	43.3	Argillite with carbonaceous films and hairline pyrite seams.
43.3	45.7	Coal with pyrite veins.
45.7	59.0	Argillaceous siltstone with pyrite seams on laminations.
59.0	63.0	Siltstone, no sulphides.
63.0	76.5	Argillaceous siltstone with minor pyrite.
76.5	83.0	Siltstone with thin argillaceous horizons.
83.0	107.0	Dacite porphyry, plagioclase phenocysts in a chloritic groundmass, no sulphides.

Dave Bridges

DIAMOND DRILL CORE LOG

DRILL HOLE NO. MW 74-18 LOCATION: 26,210N-7310E
 CLAIM: MWC 210
 AZIMUTH: 060 CORE SIZE: I.A.X.
 INCLINATION: -60° CORE STORAGE: Imperial Oil Warehouse
 Puntledge Road, Courtenay
 ELEVATION: 4245'

DESCRIPTION

FROM	TO	DESCRIPTION
0.0	2.0	Overburden.
2.0	26.0	Argillaceous siltstone with carbonaceous films on bedding planes, minor granular coal seams and minor coarse pyrite on fractures.
26.0	30.0	Siltstone.
30.0	35.0	Impure quartzite.
35.0	42.5	Diorite, intensely chloritized with up to 50% granular chlorite and disseminated pyrrhotite, chalcopyrite and pyrite. This zone may include some quartzite which is masked by the chlorite development.
42.5	75.0	Siltstone, no sulphides.
75.0	78.0	Siltstone, slightly argillaceous, carbonaceous films on some laminations, minor disseminated and fracture controlled sulphides.

Dave Bridg

DIAMOND DRILL CORE LOG

DRILL HOLE NO. MW 74-19 LOCATION: 26,730N-7345E
 CLAIM: MWC 208
 AZIMUTH: 070 CORE SIZE: I.A.X.
 INCLINATION: -55° CORE STORAGE: Imperial Oil Warehouse
 Puntledge Road, Courtenay
 ELEVATION: 4310'

DESCRIPTION

FROM	TO	DESCRIPTION
0.0	5.0	Overburden.
5.0	21.0	Quartzite, intensely limonite-stained and shattered, open vugs lined with comb quartz. Minor fragments of an arsenopyrite-pyrite-quartz vein occur from 12.0 to 15.0 feet.
21.0	34.0	Siltstone with minor limonite on fractures.
34.0	61.3	Quartzite, minor zones with trace neodosite and malachite on fractures.
61.3	66.0	Siltstone, minor bands of coarse banded to fine disseminated pyrrhotite.
66.0	72.0	Quartzite with minor disseminated pyrrhotite and chalcopryrite.
72.0	94.0	Siltstone, pyrite on fractures and one 2 inch thick vein at 81.5 feet.
94.0	100.0	Siltstone with minor disseminated pyrite.
100.0	108.0	Quartzite with minor disseminated pyrite.
108.0	110.0	Siltstone with a mottled pisolitic texture probably from low thermal metamorphism.

Dave Bridg

DIAMOND DRILL CORE LOG

DRILL HOLE NO. MW 74-20 LOCATION: 29320N-7900E
 CLAIM: MWC 204
 AZIMUTH: CORE SIZE: I.A.X.
 INCLINATION: -90° CORE STORAGE: Imperial Oil Warehouse
 Puntledge Road, Courtenay
 ELEVATION: 4415'

DESCRIPTION

FROM	TO	DESCRIPTION
0.0	3.5	Overburden.
3.5	11.0	Siltstone, bleached on fractures, with minor disseminated pyrite.
11.0	27.0	Quartzite, locally intensely fractured, with abundant disseminated and fracture-controlled pyrite.
27.0	32.0	Siltstone and quartzite, intensely fractured, in part brecciated, with a pyrite-arsenopyrite vein from 27.5 to 28.0 feet.
32.0	43.0	Quartzite with disseminated pyrite and a 3 inch pyrite-arsenopyrite vein at 37.7 feet.
43.0	53.8	Siltstone, bleached, shattered and hornfelsed with abundant disseminated pyrite and minor chalcopyrite.
53.8	60.0	Hornblende quartz diorite with moderately biotitized hornblende and minor disseminated pyrrhotite in the altered hornblende.

Dave Bridge

DIAMOND DRILL CORE LOG

DRILL HOLE NO. MW 74-21 LOCATION: 29870N-8310E
 CLAIM: MWC:204
 AZIMUTH: - CORE SIZE: I.A.X.
 INCLINATION: -90° CORE STORAGE: Imperial Oil Warehouse
 ELEVATION: 4325' Puntledge Road, Courtenay

DESCRIPTION

FROM	TO	DESCRIPTION
0.0	71.0	Hornblende quartz diorite with biotitized hornblende, minor quartz veins and silicified zones with sericite halos.
0.0	36.0	Minor disseminated pyrrhotite and chalcopyrite in biotitized hornblende.
36.0	39.0	Moderately sericitized diorite with abundant pyrrhotite, minor chalcopyrite, as veins and disseminations.
39.0	71.0	Biotitized hornblende quartz diorite with abundant disseminated pyrrhotite and minor chalcopyrite.

Dave Bridge

SEP 30 REC'D



Winkie International Exploration Drilling Ltd.

CONTRACTORS & CONSULTANTS

TELEPHONE: (604) 943-7234
CABLE: "WINKIE", DELTA, B.C., CANADA

September 26, 1974

4814 DOGWOOD DRIVE
DELTA, B.C., CANADA

Imperial Oil Ltd. Mineral Division
#314 - 1281 W. Georgia St.
Vancouver 5, B. C.

Diamond Drilling & Services, Mt. Washington, Vancouver Island, B. C.
September 10th - 25th, 1974

WINKIE DRILL #1

Hole #		IAX Core	AX Casing
2	45' - 115'	70'	12'
3		300'	6'
4		93'	
		463'	18'

463' IAX Cores @ \$7.25 per ft.	\$3,356.75
18' AX Casing @ 7.25 per ft.	130.50
16 days @ \$100.00 per day	1,600.00
Plus 1 day, Aug. 29th, crew returned to Vancouver from Vancouver Island and not included in first invoice	100.00
11 hrs. Preparing meals @ \$15.00 per hr.	165.00
Ferry - gas and meals	130.46
Total	\$5,482.71

Note: Equipment rental during shutdown due to fire hazard to be negotiated when emergency is over.

APPROVED
J. Samuel
6023
Services Drilling

Mailed to Calgary
Sept. 30/74

IMPERIAL OIL LIMITED

BOX 220, ROYSTON, B.C. PHONE 338-5348

Imperial Oil Ltd. - Sole Agent

11% SERVICE CHARGE (18% PER ANNUM) ON ACCOUNTS 30 DAYS OVERDUE.

GALLONS TENTHS

METER READING END OF DELIVERY
METER READING START OF DELIVERY

DATE Sept 16 1974

RECEIVED PAYMENT
SOLD TO Wink Exploration

ADDRESS ORDER NO.

RECEIVED BY:

YOUR SALE NUMBER	GALLON READING FINISH	TENTHS
V	V	

cash

PREVIOUS	A	SALE NO.	GALLON	A	READING START	TENTHS
ESSENCE	10		438		438	

QUAN.	PRICE	PROV. TAX	TOTAL PRICE	AMOUNT
10			438	438

PRODUCT QUAN PRICE AMOUNT

20311

FUELS AND FURNACE SERVICE
IMPERIAL ESSO AGENTS

ADDRESS P.O. BOX 220, ROYSTON, B.C. - PH. 338-5348

11% SERVICE CHARGE (18% PER ANNUM) ON ACCOUNTS 30 DAYS OVERDUE.
MINIMUM 25¢ IF UNPAID BALANCE LESS THAN \$15.00.

START OF DELIVERY
END OF DELIVERY
GALLONS TENTHS

METER READING END OF DELIVERY
METER READING START OF DELIVERY

RECEIVED PAYMENT
DATE Sept 16 1974

SOLD TO WINK EXPLORATION

ADDRESS ORDER NO.
CITY

RECEIVED BY:

YOUR SALE NUMBER	GALLON READING FINISH	TENTHS
V	V	

cash

PREVIOUS	A	SALE NO.	GALLON	A	READING START	TENTHS
ESSENCE	756		558		4219	

QUAN.	PRICE	PROV. TAX	TOTAL PRICE	AMOUNT
756			558	4219

PRODUCT QUAN PRICE AMOUNT

3576 I



CUSTOMERS COPY
PLEASE MAKE ALL REMITTANCES PAYABLE TO
IMPERIAL OIL LIMITED
IMPERIAL OIL LIMITED
IMPERIAL OIL LIMITED

SOLE BY
ADDRESS BOX 220, ROYSTON, B.C. PHONE 338-5348
11% SERVICE CHARGE (18% PER ANNUM) ON ACCOUNTS 30 DAYS OVERDUE.

START OF DELIVERY
END OF DELIVERY
GALLONS TENTHS
METER READING END OF DELIVERY
METER READING START OF DELIVERY
RECEIVED PAYMENT
SOLD TO WINK EXPLORATION
ADDRESS
CITY

cash

PREVIOUS	A	SALE NO.	GALLON	A	READING START	TENTHS
ESSENCE	77		576		4204	

QUAN.	PRICE	PROV. TAX	TOTAL PRICE	AMOUNT
77			576	4204

PRODUCT QUAN PRICE AMOUNT

20311

PHONE: 334-4133

889 CLIFFE ST.



TOTEM

AUTO SALES & SERVICE

Your Texaco Service Station

Cliffe & Tenth

Courtenay, B.C. Aug 20 1974
Cash

ADDRESS _____
 MAKE _____ MILEAGE _____ LICENCE NO. _____

QTY.	DESCRIPTION	TAXABLE	NOR TAXABLE
	GALS. GAS		4.45
	QTS. OIL		
	LUBRICATION		
	WASH <input type="checkbox"/> TOWING <input type="checkbox"/>		
	SERVICE CALL <input type="checkbox"/>		
<i>Handwritten signature</i>			

RECEIVED BY _____ 04-7c

TOTALS

TAX % *4.45*

PAID BY CASH CHGT. C.O.D. ON ACC. TOTAL

TAWSON & JONES LTD., LONDON, ENF 2% INTEREST PER MONTH CHARGED ON ALL OVERDUE ACCOUNTS.

A 1914



CUSTOMER'S COPY

PLEASE MAKE ALL REMITTANCES PAY.
IMPERIAL OIL LIMITED

FEDERAL OIL LIMITED

SOLD BY _____
 ADDRESS BOX 220, ROYSTON, B.C. PHONE 332 5043
Propane Diesel Ltd. - 5714 1/2 St
 1 1/2% SERVICE CHARGE (18% PER ANNUM) ON ACCOUNTS 30 DAYS OVERDUE

START OF DELIVERY _____ GALLONS _____
 END OF DELIVERY _____

ONE TRAYS

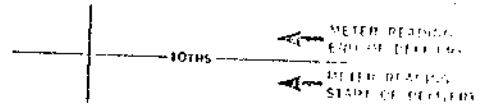

RECEIVED PAYMENT:

DATE 08/21 1974

SOLD TO _____
 ADDRESS _____
 CITY _____

RECEIVED BY: Cash

YOUR SALE NUMBER _____ GALLON READING FINISH _____

PREVIOUS	A	SALE NO.	GALLON	A	REMAINING	CRUIT
Gaso			45.539			2406

QTY.	PRODUCT	QTY.	PRICE	TOTAL
1	LSD			12.00
				36.06

NO. 20096

SEP 30 1974

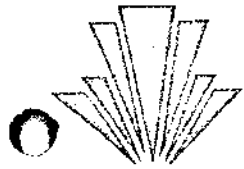

Winkie International Exploration Drilling Ltd.

CONTRACTORS & CONSULTANTS

TELEPHONE: (604) 943-7234
CABLE: "WINKIE", DELTA, B.C., CANADA

September 26, 1974

4814 DOGWOOD DRIVE
DELTA, B.C., CANADA

Imperial Oil Ltd. Mineral Division
114 - 114th St. Coquitlam B.C.
Vancouver 7, B. C.

Diamond Drilling Services, Rt. Washington, Vancouver Island, B. C.
Vancouver 12 - 2222, 1974.

WINKIE 1017-12

Rate 1017-12:

77 ft. IHC Cores @ 7.25 per ft.
25 ft. H. Logging @ 7.25 per ft.

553.25
181.25

5 days @ 1000.00 per day

500.00

Barries - Gas - Soap

22.28

Total

\$1,322.78

Note: Equipment rental during shutdown
due to fire caused to be cancelled
with exception, is over.

APPROVED
<i>J. J. [Signature]</i>
6023
<i>Services Division</i>

Check
NO. 057190

SEP 30 REC'D

TAX

PLEASE PAY CASHIER

ROYAL BANK OF CANADA

5.05

SEP 30 REC'D

DATE Sept 22 1974

GAS

15.00

GAL. 22.8

PAID

15.00

05267

REDIFORM - 5M41

Orbo's PLACE
COURTENAY PIZZA LTD.
645 CLIFFE AVENUE

SEP 30 REC'D
DATE Sept 21/74
TOTAL 13.00
PHONE 338-5953

2 pizzas
& helpers

SEP 30 REC'D

DATE Sept 22 74

NAME

cash

ADDRESS

1 2 3 4 5 6 7 8 9 10 11 12

gas

7.90

Paid

Thank you

7.90

105261

SIGNATURE

REDIFORM - 5M41

SEP 30 REC'D

Orbo's

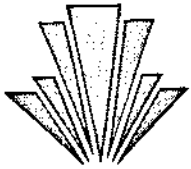

Wink International Exploration Drilling Ltd.

CONTRACTORS & CONSULTANTS

TELEPHONE: (604) 943-7234
CABLE: "WINKIE", DELTA, B.C., CANADA

November 6, 1974

4814 DOGWOOD DRIVE
DELTA, B.C., CANADA

Imperial Oil Ltd., Mineral Division
#314 - 1281 W. Georgia St.
Vancouver 5, B. C.

DIAMOND DRILLING & SERVICE, Mt. Washington, Vancouver Island,
October 1st to and including October 25th, 1974

WINKIE DRILL #1

Hole #		IAX Cores	AX Casing
74-5	93' - 127'	34'	
74-14		84'	15'
74-16		126'	9'
74-17		107'	39'
74-20		60'	6'
74-21		71'	
		482'	69'

482 ft. IAX Cores @ \$7.25 per ft.	\$3,494.50
69 ft. AX Casing @ \$7.25 per ft.	500.25
22 Days @ \$100.00 per day	2,200.00
18 hours cooking @ \$15.00 per hr.	270.00
Rental on 1973 4x4 3/4 Ton Truck from August 19th to October 25th - 67 days	
48 days @ \$17.00 per day (charged)	816.00
Expenses - Ferries, gas, etc. (see receipts)	<u>110.81</u>
	\$7,391.56

Note: Wink International Drilling will not charge Imperial Oil Ltd. any stand-by time from August 19th to October 25th - total of 19 days.

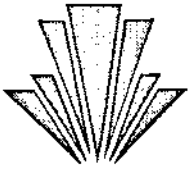

Winkie International Exploration Drilling Ltd.

CONTRACTORS & CONSULTANTS

TELEPHONE: (604) 943-7234
CABLE: "WINKIE", DELTA, B.C., CANADA

November 6, 1974

4814 DOGWOOD DRIVE
DELTA, B.C., CANADA

Imperial Oil Ltd., Mineral Division
#314 - 1281 W. Georgia St.
Vancouver 5, B. C.

Diamond Drilling & Service, Mt. Washing, Vancouver Island
October 1st to and including October 25, 1974

WINKIE DRILL #2

<u>Hole #</u>	<u>IAX Cores</u>	<u>AX Casing</u>
74-13	115'	6'
74-15	132'	6'
74-19	110'	15'
74-18	78'	3'
	<u>435'</u>	<u>30'</u>

435 ft. IAX Cores @ \$7.25 per ft.	\$3,153.75
30 ft. AX Casing @ \$7.25 per ft.	217.50
22 Days @ \$100.00 per day	2,200.00
18 hours cooking meals @ \$15.00 per hr.	270.00
Cana Rentals, 1974 GMC 1/2 ton truck, October 1st to October 25th, 25 days @ \$17.00 per day (to date have not received receipt)	425.00
Expense - Ferries, gas, etc. (see receipts)	<u>172.35</u>
	\$6,438.60

DAVE WILLIAMS TRUCKING LTD.
HEAVY HAULING

Packing Slips
No 1353

Phones 334-3651 or 334-4161

Box 3003, Courtenay, B.C.

Sold to Impress Ltd

Date Sept 16 70

Address 314 West Georgia St Order No. 6023

Unit No. T 10

Operator DW

Move 15' cat from Mt Vancouver

to Courtenay 3 hrs

75⁰⁰

Permit 55/4750

OK 6023
Services

Operator and com

8⁰⁰
9⁰⁰
92⁰⁰

Received by James A. Bily

DAVE WILLIAMS TRUCKING LTD.
HEAVY HAULING

No 1350

Phones 334-3651 or 334-4161

Box 3003, Courtenay, B.C.

Sold to Impress Ltd

Date Sept 16/70

Address 314-1281 West Georgia St Order No. 6023

Unit No. T-10

Operator FEELER PATTERSON

Move 15' cat from

75⁰⁰

Permit 55/4778

OK 6023
Services

Permit 20 miles

8⁰⁰
83⁰⁰

Received by James A. Bily

MAY 14 1974

OKANAGAN HELICOPTERS LTD.

HEAD OFFICE
439 AGAR DRIVE
INTERNATIONAL AIRPORT SOUTH
VANCOUVER, B.C.
TELEPHONE (604) 278-5502 TELEX 04-5088 83
CHARTERER'S BILLING ADDRESS

ACCOUNT NUMBER	38208			4786				
INVOICE DATE,	08 10 5 174			FLIGHT DATE	DAY	MONTH	YEAR	TYPE OF FLIGHT
A/C TYPE	206B			BASE	Campbell River			BASE NO.
TYPE OF CONTRACT - X	HOURLY <input checked="" type="checkbox"/> DAILY MINIMUM 1 TO 29 DAYS <input type="checkbox"/> 30 DAYS OR MORE <input type="checkbox"/>			FLIGHT LOCATION				PILOT 1
IND. CLASS	03			AIRCRAFT REG. NO. CF.	CQE			PILOT 2
STATE OF AIRCRAFT - X				PILOT 1	BILL HILL			PILOT 2
UNSERVICEABLE				STORED				

Improvement Oil
314 - 1281 W. GEORGIN
VANCOUVER, B.C. V6E 319

FUEL & OIL - X		FLYING HOURS ACCORDING TO FUEL USED				PURCHASE ORDER NO.	
BY CYD.	CUST.	O.H.L.		CUST.			

OPERATION	TAKE-OFF	LAND	FLYING TIME
CR - Mt. WASHINGTON - Dull Mtn.	09:35	11:10	1.4
<div style="border: 2px solid black; padding: 5px; display: inline-block;"> <p>APPROVED</p> <p><i>[Signature]</i></p> <p>Project 6023</p> <p>Transportation</p> <p>Class 7 Helicopter Construction Dull Mtn.</p> </div>			

ENG. NAME	EXTRA CHARGES OR ADJUSTMENTS	AMOUNT	NON-REV. HRS.	REVENUE (HOURS)	TARIFF	AMOUNT
	Fuel. 30 gals. @ 55¢			1.4	285.00	399.00
				FUEL: 30 @ 55¢	55	16.50
				OIL: 1.4 hrs. @ 1.50		2.10

EXTRA CHARGES OR ADJUSTMENTS

NO. OF PASSENGERS: 1

FREIGHT LBS.

SIGNED FOR CHARTERER BY: *[Signature]*

SIGNED FOR OKANAGAN HELICOPTERS LTD. BY: *[Signature]*

INVOICE

4176

Mailed to Calgary
May 15/74

Transportation

(a) Mobilization & Demobilization Charges

as per discussions:

OK Issamail

\$ 1,600.00

(b) Labour: 8 man days @ \$65.00 per day

OK Issamail

520.00

\$ 2,120.00

*Diamond Drill move to Courtenay from Vancouver; and
Move back to Vancouver from Courtenay*

NB

This mobilization & demobilization charge as per contract with D.W. Coates Enterprises Ltd dated

April 22/74

Contract mobilization & demobilization from truck point was \$ 2200.00

Equipment was moved to Courtenay but was not used due to snow condition & change of drill program targets.

By verbal agreement with D.W. Coates, we agreed on transportation charges as shown above.

Mailed to Calgary, Sept. 4

Issamail



OKANAGAN HELICOPTERS LTD.

HEAD OFFICE
439 AGAR DRIVE
INTERNATIONAL AIRPORT SOUTH
VANCOUVER, B.C.
TELEPHONE (604) 278-5502 TELEX 04-5088 83
CHARTERER'S BILLING ADDRESS

MAY 14 1974
4786

ACCOUNT NUMBER	38208	INVOICE DATE			08 10 74	FLIGHT DATE	07 05 74	DAY	MONTH	YEAR	TYPE OF FLIGHT	010
A/C TYPE	Job B	BASE			Campbell Rva			FLIGHT LOCATION		BASE NO	012	
TYPE OF CONTRACT - X			HOURLY	DAILY MINIMUM 1 TO 29 DAYS	30 DAYS OR MORE	PILOT 1		PILOT 2		PILOT 1	132	
IND. CLASS	03	AIRCRAFT REG. NO. CF.			BILL HILL			PILOT 2		PILOT 2		
STATE OF AIRCRAFT - X			UNSERVICABLE	STORED		PILOT 1		PILOT 2		PILOT 1		

IMPROVING OIL
314 - 1281 W. GEORGIN
VANCOUVER, B.C. V6E 319

FUEL & OIL - X	FLYING HOURS ACCORDING TO FUEL USED				PURCHASE ORDER NO.			
BY LYD.	CUST	O.H.L.	CUST.					

OPERATION	TAKE-OFF	LAND	FLYING TIME
CR - Mt. Washington - Drill Machine	07:35	11:10	1:1
<div style="border: 2px solid black; padding: 5px; display: inline-block;"> <p>APPROVED</p> <p><i>[Signature]</i></p> <p>6023</p> <p>Transportation Construction Drill Machine</p> </div>			
Project 6023			
Class 7 Helicopter			

CL.	TO	SUB.	EXTRA CHARGES OR ADJUSTMENTS	AMOUNT	NON-REV. HRS.	REVENUE HOURS	TARIFF	AMOUNT
			Fuel. 30 hrs. @ 55.0			1.4	285.00	399.0
						FUEL: 30 hrs @ 55		16.5
						OTL: 1.4 hrs @ 1.50		2.1
EXTRA CHARGES OR ADJUSTMENTS							NO. OF PASSENGERS	1
SIGNED FOR CHARTERER BY							FREIGHT LBS.	417.0

SIGNED FOR CHARTERER BY: *[Signature]*
SIGNED FOR OKANAGAN HELICOPTERS LTD. BY: *[Signature]*

INVOICE

Mailed to Calgary
May 15/74



OKANAGAN HELICOPTERS LTD.

HEAD OFFICE
439 AGAR DRIVE
INTERNATIONAL AIRPORT SOUTH
VANCOUVER, B.C.
TELEPHONE (604) 278-5502 TELEX 04-6088 83
CHARTERER'S BILLING ADDRESS

WHA 1 2 111

ACCOUNT NUMBER	38208			47869		
INVOICE DATE	080574	FLIGHT DATE	050574	TYPE OF FLYING	CON	
A/C TYPE	206B3	BASE	Campbell River	BASE NO	020	
TYPE OF CONTRACT - X			FLIGHT LOCATION	FLIGHT LOCATION	058	
HOURLY	DAILY MINIMUM 1 TO 29 DAYS	30 DAYS OR MORE		PILOT 1	1321	
IND. CLASS	03	AIRCRAFT REG. NO. CF.	0912	PILOT 2		
STATE OF AIRCRAFT - X			UNSERVICABLE	STORED		

IMPERIAL OIL
314-1281 W. GEORGIA
VANCOUVER, B.C. V6E319

FUEL & OIL - X	FLYING HOURS ACCORDING TO FUEL USED	PURCHASE ORDER NO.
D.M. X	CUST. O.M.L.	CUST.

OPERATION	TAKE-OFF	LAND	FLYING TIME
C.R. - Mt. Washington - Drill			1:07
- CR.			
Project # 6023			
Class #7 Aerial Construction			

APPROVED
Yours
R. Sommerkall
6023
Transportation

ENG. NAME	AMOUNT	NON-REV. HRS	REVENUE HOURS	TARIFF	AMOUNT
G. CROWSHAW			1.7	285.00	484.5
FUEL 34 gals @ 55¢/gal.				18.55	18.55
OIL 1.7 hrs @ 1.5¢				2.55	2.55

SIGNED FOR CHARTERER BY: R. Sommerkall ✓

SIGNED FOR OKANAGAN HELICOPTERS LTD. BY: Mill

NO. OF PASSENGERS: 1

FREIGHT LBS.: 18,000

ORL - 017/673-15

INVOICE

Mailed to Calgary
May 15/74

In account with

J. R. Brown Contracting Ltd.

BULLDOZING, LOGGING, GRADING AND LAND CLEARING

Phone 334-4606 -- P.O. Box 3064

Courtenay, B.C., May 16 19 74

M Imperial Oil Co. Ltd.
Minerals Section
Suite 314
1281 W. Georgia
Vancouver B.C.

Bulldoze snow on Crown Zellerback access roads
to Mt. Washington. Build access rd. to Drill
site & pull drill & eqt. in to site.

D7F Cat Apr. 22 - 25 -- 34 hrs. @ 34.00	--952.00
Low bed & overweight, wide permit	40.00

992.00

APPROVED

H. Smail

6023

Services - Tractor work

Overdue accounts charged 1 1/2 % Interest per month

Mailed to Calgary
May 24/74

MAY 1 1974

INVOICE

Imperial Oil Limited,
374 - 1281 West Georgia St.,
Vancouver 5, B.C.

D.W. COATES ENTERPRISES LTD.

1668 - 1st AVENUE WEST
VANCOUVER 9, B.C.

INVOICE NO.: 709

JOB NO.: 222

Date: May 8th, 1974.

RE: Courtenay Area Drilling:

PERIOD: April 23 - 30, 1974.

Drilling Detail	\$ 2,835.45
Transportation	1,016.20
Acid Tests	44.00
Mud & Additives	45.31
Cementing	175.55
Travelling Time	439.50
Reaming Casing	502.75
Core Boxes	320.00
	<hr/>
	\$ 5,378.76
	<hr/> <hr/>

Ver office copy

APPROVED
<i>H. H. H. H.</i>
6023
<i>Diamond Drilling</i>

*Mailed to Calgary
May 28/74*

Drilling Detail:

<u>Hole #</u>	<u>Size</u>	<u>From</u>	<u>To</u>	<u>Footage</u>	<u>Rate/Foot</u>	<u>Amount</u>
1	BQ	0	21	21	\$12.45	\$ 261.45
1	BQ	21	255	234	\$11.00	2,574.00
				255		\$ 2,835.45

Transportation

(a) Labour & Equipment:

<u>Date</u>	<u>Memo</u>	<u>Man Hours</u>
April 25 D	Moving & Setup - Hole #1	23

Calculation: 23 hrs. @ \$9.40/hr \$ 216.20

(b) Lump Sum - Mobilization

50% x \$1600.00 800.00

TOTAL TRANSPORTATION: \$ 1,016.20

Acid Tests

<u>Date</u>	<u>Memo</u>	<u>No. of Tests</u>
April 29 D	Test at 100' & 250'	2

Calculation:

2 tests @ (2 x \$11.00) \$ 44.00

Mud & Additives:

<u>Date</u>	<u>Hole #</u>	<u>Quick Gel</u>	<u>J-166</u>
April 28 D	#1	-	2 bags
" 28 N	#1	-	4 "
" 29 N	#1	-	2 "
" 30 D	#1	2 bags	- "
" 30 N	#1	2 "	-
		4 bags	8 bags

Calculation:

4 bags Quick Gel @ 3.80/bag	\$ 15.20	
8 bags J-166 @ 2.40/bag	<u>19.20</u>	
	\$ 34.40	
Freight: 200# @ 2.50/cwt	<u>5.00</u>	
	\$ 39.40	
Plus 15%:	<u>5.91</u>	\$ <u>45.31</u>

Cementing

(a) Labour & Equipment:

<u>Date</u>	<u>Memo</u>	<u>Man Hours</u>	<u>Drill</u>
April 27 D	Cement Hole	9	-
" 27 N	Drill and Cement	<u>4½</u>	<u>1½</u>
		13½	1½

Calculation:

Labour: 13½ hrs. @ \$9.40/hr	\$ 126.90	
Drill : 1½ hrs. @ 6.00/hr	9.00	
Pump : 1½ hrs. @ (2 x .75)hr	<u>2.25</u>	\$ 138.15

(b) Material:

2 Bags Cement @ \$2.40	\$ 4.80	
Drill out Cement: 46' @ .60/ft.	27.60	
Freight on Cement: 200# @ 2.50/cwt	<u>5.00</u>	\$ <u>37.40</u>

TOTAL CEMENTING:

\$ 175.55

Travelling Time

Labour & Equipment:

<u>Date</u>	<u>Man Hours</u>	<u>Truck</u>
April 25 D	7½	1½
" 25 N	3	1½
" 26 D	3	1½
" 26 N	3	1½
" 27 D	4½	1½
" 27 N	3	1½
" 28 D	3	1½
" 28 N	3	1½
" 29 D	1	1½
" 30 D	3	1½
" 30 N	<u>3</u>	<u>1½</u>
	42	18

Calculation:

Labour:	42 hrs. @ \$8.00/hr	\$ 336.00	
Truck :	18 hrs. @ 5.75/hr	<u>103.50</u>	\$ <u>439.50</u>

Reaming & Casing

(a) Labour & Equipment:

<u>Date</u>	<u>Memo:</u>	<u>Man Hours</u>	<u>Drill</u>
April 26 D	Hole caving	7	3½
" 29 D	Trying to get rods down	12	6
" 29 N	" " " "	8	4
" 30 D	Reamed 190'-208'	4	2
" 30 N	" 208'-217'	<u>6</u>	<u>3</u>
		37	18½

Calculation:

Labour:	37 hrs. @ \$9.40/hr	\$ 347.80	
Drill :	18½ hrs. @ 6.00/hr	111.00	
Pump :	18½ hrs. @ (2 x .75)hr	<u>27.75</u>	\$ 486.55

(b) Material:

Diamond Cost -	27 feet @ .60/foot	\$ <u>16.20</u>
----------------	--------------------	-----------------

TOTAL REAMING & CASING:	\$ <u>502.75</u>
-------------------------	------------------

Core Boxes

80 Core Boxes @ \$4.00/box	\$ <u>320.00</u>
----------------------------	------------------

314 - 1281 West Georgia Street,
Vancouver, 5, B.C.

INVOICE

D.W. COATES ENTERPRISES LTD.

1668 - 1st AVENUE WEST
VANCOUVER 9, B.C.

INVOICE NO.: 712

JOB NO.: 222

Date: May 16, 1974.

RE: Courtenay Area Drilling.

PERIOD: May 1 - 5, 1974.

Drilling Detail

\$ 3,535.75

Moving, Setup & Teardown

864.80

Demobilization

800.00

Acid Tests

22.00

Mud & Additives

22.66

Travelling time

276.38

\$ 5,521.59

APPROVED
W. Somerville
6023
*Services
Diamond Drilling*

*Mailed to Calgary
May 30/74*

Drilling Detail

<u>Hole #</u>	<u>Size</u>	<u>From</u>	<u>To</u>	<u>Footage</u>	<u>Rate/Foot</u>	<u>Amount</u>
2	BQ	0	25	25	\$12.45	\$ 311.25
2	BQ	25	30	5	13.50	67.50
2	BQ	30	317	<u>287</u>	11.00	<u>3,157.00</u>
				317		<u>\$ 3,535.75</u>

Moving, Setup & Teardown

Labour & Equipment:

<u>Date</u>	<u>Memo</u>	<u>Man Hours</u>
May 1 D	Tore down - Hole #1	34
" 2 D	Set up - Hole #2	23
" 4 D	Tore Down - Hole #2	18
" 5 D	Tore Down & prepared for move	<u>17</u>
		92

Calculation:

Labour: 92 hours @ \$9.40/hour \$ 864.80

Demobilization:

Lump Sum: 50% x \$1600.00 \$ 800.00

Acid Tests:

<u>Date</u>	<u>Memo</u>	<u>No. of Tests</u>
May 4 D	Test @ 200'	1

Calculation:

1 Test @ (2 x 11.00) \$ 22.00

Mud & Additives:

<u>Date</u>	<u>Hole #</u>	<u>Quick Gel</u>	<u>J-166</u>
May 2 N	#2	2 bags	2 bags
" 3 D	#2	<u> </u>	<u> </u>
		2 bags	4 bags

Calculation:

2 bags Quick Gel @ \$3.80/bag	\$ 7.60	
4 " J-166 @ 2.40/bag	<u>9.60</u>	
	17.20	
Freight: 100 lbs. @ \$2.30/cwt	<u>2.50</u>	
	\$19.70	
Plus: 15%	<u>2.96</u>	\$ 22.66
		<u> </u>

Travelling Time:

Labour & Equipment:

<u>Date</u>	<u>Man Hours</u>	<u>Truck</u>
May 1 D	6	1½
" 2 D	6	1½
" 2 N	3	1½
" 3 D	3	1½
" 3 N	3	1½
" 4 D	<u>6</u>	<u>3</u>
	27	10½

Calculation:

Labour: 27 hrs. @ \$8.00/hr.	\$ 216.00	
Truck: 10½ " @ 5.75/hr.	<u>60.38</u>	\$ 276.38
		<u> </u>

OCT 28 REC'D

CAMERON McCUTCHEON DRILLING LIMITED

xxxxx 253-5251

745 Clack Drive

V6E 3J3

October 25th, 1974.

Imperial Oil Limited
Ste #314 - 1281 West Georgia Street
Vancouver, B. C. V6E 3J7

Invoice #33
Job #297

Attention: Mr. R. Sommerville

OCTOBER AND FINAL BILLING

Footage Drilled

Hole #74-10	0' - 4' = 4' BW drilling @ \$12.00 per foot	\$ 48.00	
	4' - 385' = 381' BQ drilling @ \$12.00 per foot	4,572.00	
Hole #74-9	0' - 300' = 300' BQ drilling @ \$12.00 per foot	<u>3,600.00</u>	8,220.00

Labour (as per Schedule A Attached)

67 Man hours @ \$13.31 per hour	891.77	
Plus 10%	<u>89.18</u>	980.95

Equipment Non-operating (as per Schedule A attached)

14 hours @ \$6.50 per hour	91.00	
Plus 10%	<u>9.10</u>	100.10

Rental on TD 9 Tractor

October 1 - 19 = 19 days @ \$40.00 per day	760.00	
Plus 10%	<u>76.00</u>	836.00

Standby of drill and equipment

October 1 - 4 @ \$40.00 per day		120.00
---------------------------------	--	--------

Transportation (see attached)

October 4	11.00	
Plus 10%	<u>1.10</u>	

To reimburse crew after fire closure shutdown.

Mailed to Calgary Nov. 4/74

.....continued.....

12.10
\$10,269.15

xxxxx 253-5251

745 Clark Drive
XXXXXXXXXXXXXXXXXXXXX

V5LXXX3

-2-

Balance bought forward

\$ 10,269.15

Demobilization of personnel and equipment

\$ 850.00 ✓

\$ 11,119.15

OK
6023
Diamond Drilling

OCT 28 REC'D

xxxxxxx 253-5251

745 Clark Drive
XXXXXXXXXXXXXXXXXXXX

XXXXX
V5L 3J3

October 25th, 1974.

Imperial Oil Limited
#314 - 1281 West Georgia Street
Vancouver, B. C. V6E 3J7

Invoice # 32
Job 297

Attention: Mr. R. Somerville

SEPTEMBER BILLING

Footage Drilled

Hole # 74-7

0' - 4' = 4' BW casing
@ \$12.00 per foot \$ 48.00

4' = 327' = 323' BQ core drilling
@ \$12.00 per foot 3,876.00

Hole #74-8

0' - 6' = 6' BW casing
@ \$12.00 per foot 72.00

6' - 543' = 537' BQ core drilling
@ \$12.00 per foot 6,444.00

10,440.00

Labour (See Schedule A)

136 Man hours @ \$13.31 per hour
hour 1,810.16
Plus 10% 181.02

1,991.18

Equipment Operating (see Schedule A)

21 hours @ \$10.00 per hour 210.00
Plus 10% 21.00

231.00

Equipment Non-Operating (See Schedule A)

49 hours @ \$6.50 per hour 318.50
Plus 10% 31.85

350.35

Standby of Equipment shut down by fire regulations

September 24 - 30 6 days @ \$40.00 per day 240.00

\$13,252.53

*Mailed to Calgary
Nov. 4 / 74*

XXXXXX 253-5251

745 Clark Drive
XXXXXXXXXX XXXXX

V5LX33

-2-

Balance brought forward \$13,252.53

Supplies

✓	1 only Bit # M4Z 1163	148.40	
	Plus 10%	<u>14.84</u>	
✓			163.24

Rental on TD-9Tractor

✓	September 9 - 30 = 21 days		
	@ \$40.00 per day ✓	840.00	
	Plus 10%	<u>84.00</u>	
			924.00

To add 10% mark-up omitted on 5 items regarding invoice covering August 21 to September 9th work performed. (Invoice submitted and paid as submitted - Thank you)

1.	Labour	519.09	} <i>OK These items were not charged @ 10% on last invoice.</i>
2.	Equipment (operating)	40.00	
3.	Equipment (Non-operating)	45.50	
4.	Tractor rental	760.00	
5.	Dip Test	<u>30.00</u>	
		1,394.59	

10% of above total

139.46

\$14,479.23

OK

6023

Sumner Billing

7. Miscellaneous Charges:	BAL. FWD.	\$ 8582.59
(a) Bit damaged in hole 74-6 on Aug. 25/74		
BQ Bit 6281 @ \$273.70	\$	273.70
(b) BQ Core boxes		
80 boxes @ \$5.00 ea.	\$	400.00
8. Dip tests (Acid)		
1 only test @ \$30.00	\$	<u>30.00</u>

TOTAL \$ 9286.29

IMPERIAL OIL - MOUNT WASHINGTON

SCHEDULE A

<u>DATE</u>	<u>LABOUR</u>	<u>EQUIPMENT OPERATING HOURS</u>	<u>EQUIPMENT NON-OPERATING HOURS</u>
August 22	13		
August 23	18		7
August 25	2	1	
August 26	2	1	
August 27	2	1	
August 28	2	1	
August 29			
	<u>39</u>	<u>4</u>	<u>7</u>



BIOLOGICAL FEATURES

Blue Grass L.

1500

2000

2500

3000

3500

4000

4500

5000

5500

6000

6500

7000

7500

8000

8500

9000

9500

10000

10500

11000

11500

12000

12500

13000

13500

14000

14500

15000

15500

16000

16500

17000

17500

18000

18500

19000

19500

20000

20500

21000

21500

22000

22500

23000

23500

24000

24500

25000

25500

26000

26500

27000

27500

28000

28500

29000

29500

30000

30500

31000

31500

32000

32500

33000

33500

34000

34500

35000

35500

36000

36500

37000

37500

38000

38500

39000

39500

40000

40500

41000

41500

42000

42500

43000

43500

44000

44500

45000

45500

46000

46500

47000

47500

48000

48500

49000

49500

50000

50500

51000

51500

52000

52500

53000

53500

54000

54500

55000

55500

56000

56500

57000

57500

58000

58500

59000

59500

60000

60500

61000

61500

62000

62500

63000

63500

64000

64500

65000

65500

66000

66500

67000

67500

68000

68500

69000

69500

70000

70500

71000

71500

72000

72500

73000

73500

74000

74500

75000

75500

76000

76500

77000

77500

78000

78500

79000

79500

80000

80500

81000

81500

82000

82500

83000

83500

84000

84500

85000

85500

86000

86500

87000

87500

88000

88500

89000

89500

90000

90500

91000

91500

92000

92500

93000

93500

94000

94500

95000

95500

96000

96500

97000

97500

98000

98500

99000

99500

100000

100500

101000

101500

102000

102500

103000

103500

104000

104500

105000

105500

106000

106500

107000

107500

108000

108500

109000

109500

110000

110500

111000

111500

112000

112500

113000

113500

114000

114500

115000

115500

116000

116500

117000

117500

118000

118500

119000

119500

120000

120500

121000

121500

122000

122500

123000

123500

124000

124500

125000

125500

126000

126500

127000

127500

128000

128500

129000

129500

130000

130500

131000

131500

132000

132500

133000

133500

134000

134500

135000

135500

136000

136500

137000

137500

138000

138500

139000

139500

140000

140500

141000

141500

142000

142500

143000

143500

144000

144500

145000

145500

146000

146500

147000

147500

148000

148500

149000

149500

150000

150500

151000

151500

152000

152500

153000

153500

154000

154500

155000

155500

156000

156500

157000

157500

158000

158500

159000

159500

160000

160500

161000

161500

162000

162500

163000

163500

164000

164500

165000

165500

166000

166500

167000

167500

168000

168500

169000

169500

170000

170500

171000

171500

172000

172500

173000

173500

174000

174500

175000

175500

176000

176500

177000

177500

178000

178500

179000

179500

180000

180500

181000

181500

182000

182500

183000

183500

184000

184500

185000

185500

186000

186500

187000

187500

188000

188500

189000

189500

190000

190500

191000

191500

192000

192500

193000

193500

194000

194500

195000

195500

196000

196500

197000

197500

198000

198500

199000

199500

200000

200500

201000

201500

202000

202500

203000

203500

204000

204500

205000

205500

206000

206500

207000

207500

208000

208500

209000

209500

210000

210500

211000

211500

212000

212500

213000

213500

214000

214500

215000

215500

216000

216500

217000

217500

218000

218500

219000

219500

220000

220500

221000

221500

222000

222500

223000

223500

224000

224500

225000

225500

226000

226500

227000

227500

228000

228500

229000

229500

230000

230500

231000

231500

232000

232500

233000

233500

234000

234500

235000

235500

236000

236500

237000

237500

238000

238500

239000

239500

240000

240500

241000

241500

242000

242500

243000

243500

244000

244500

245000

245500

246000

246500

247000

247500

248000

248500

249000

249500

250000

250500

251000

251500

252000

252500

253000

253500

254000

254500

255000

255500

256000

256500

257000

257500

258000

258500

259000

259500

260000

260500

261000

261500

262000

262500

263000

263500

264000

264500

265000

265500

266000

266500

267000

267500

268000

268500

269000

269500

270000

270500

271000

271500

272000

272500

273000

273500

274000

274500

275000

275500

276000

276500

277000

277500

278000

278500

279000

279500

280000

280500

281000

281500

282000

282500

283000

283500

284000

284500

285000

285500

286000

286500

287000

287500

288000

288500

289000

289500

290000

290500

291000

291500

292000

292500

293000

293500

294000

294500

295000

295500

296000

296500

297000

297500

298000

298500

299000

299500

300000

300500

301000

301500

302000

302500

303000

303500

304000

304500

305000

305500

306000

306500

307000

307500

308000

308500

309000

309500

310000

310500

311000

311500

312000

312500

313000

313500

314000

314500

315000

315500

316000

316500

317000

317500

318000

318500

319000

319500

320000

320500

321000

321500

322000

322500

323000

323500

324000

324500

325000

325500

326000

326500

327000

327500

328000

328500

329000

329500

330000

330500

331000

331500

332000

332500

333000

333500

334000

334500

335000

335500

336000

336500

337000

337500

338000

338500

339000

339500

340000

340500

341000

341500

342000

342500

343000

343500

344000

344500

345000

345500

346000

346500

347000

347500

348000

348500

349000

349500

350000

350500

351000

351500

352000

352500

353000

353500

354000

354500

355000

355500

356000

356500

357000

357500

358000

358500

359000

359500

360000

360500

361000

361500

362000

362500

363000

363500

364000

364500

365000

365500

366000

366500

367000

367500

368000

368500

369000

369500

370000

370500

371000

371500

372000

372500

373000

373500

374000

374500

375000

375500

376000

376500

377000

377500

378000

378500

379000

379500

380000

380500

381000

381500

382000

382500

383000

383500

384000

384500

385000

385500

386000

386500

387000

387500

388000

388500

389000

389500

390000

390500

391000

391500

392000

392500

393000

393500

394000

394500

395000

395500

396000

396500

397000

397500

398000

398500

399000

399500

400000

400500

401000

401500

402000

402500

403000

403500

404000

404500

405000

405500

406000

406500

407000

407500

408000

408500

409000

409500

410000

410500

411000

411500

412000

412500

413000

413500

414000

414500

415000

415500

416000

416500

417000

417500

418000

418500

419000

419500

420000

420500

421000

421500

422000

422500

423000

423500

424000

424500

425000

425500

426000

426500

427000

427500

428000

428500

429000

429500

430000

430500

431000

431500

432000

432500

433000

433500

434000

434500

435000

435500

436000

436500

437000

437500

438000

438500

439000

439500

440000

440500

441000

441500

442000

442500

443000

443500

444000

444500

445000

445500

446000

446500

447000

447500

448000

448500

449000

449500

450000

450500

451000

451500

452000

452500

453000

453500

454000

454500

455000

455500

456000

456500

457000

457500

458000

458500

459000

459500

460000

460500

461000

461500

462000

462500

463000

463500

464000

464500

465000

465500

466000

466500

467000

467500

468000

468500

469000

469500

470000

470500

471000

471500

472000

472500

473000

473500

474000

474500

475000

475500

476000

476500

477000

477500

478000

478500

479000

479500

480000

480500

481000

481500

482000

482500

483000

483500

484000

484500

485000

485500

486000

486500

487000

487500

488000

488500

489000

489500

490000

490500

491000

491500

492000

492500

493000

493500

494000

494500

495000

495500

496000

496500

497000

497500

498000

498500

499000

499500

500000

500500

501000

501500

502000

502500

503000

503500

504000

504500

505000

505500

506000

506500

507000

507500

508000

508500

509000

509500

510000

510500

511000

511500

512000

512500

513000

513500

514000

514500

515000

515500

516000

516500

517000

517500

518000

518500

519000

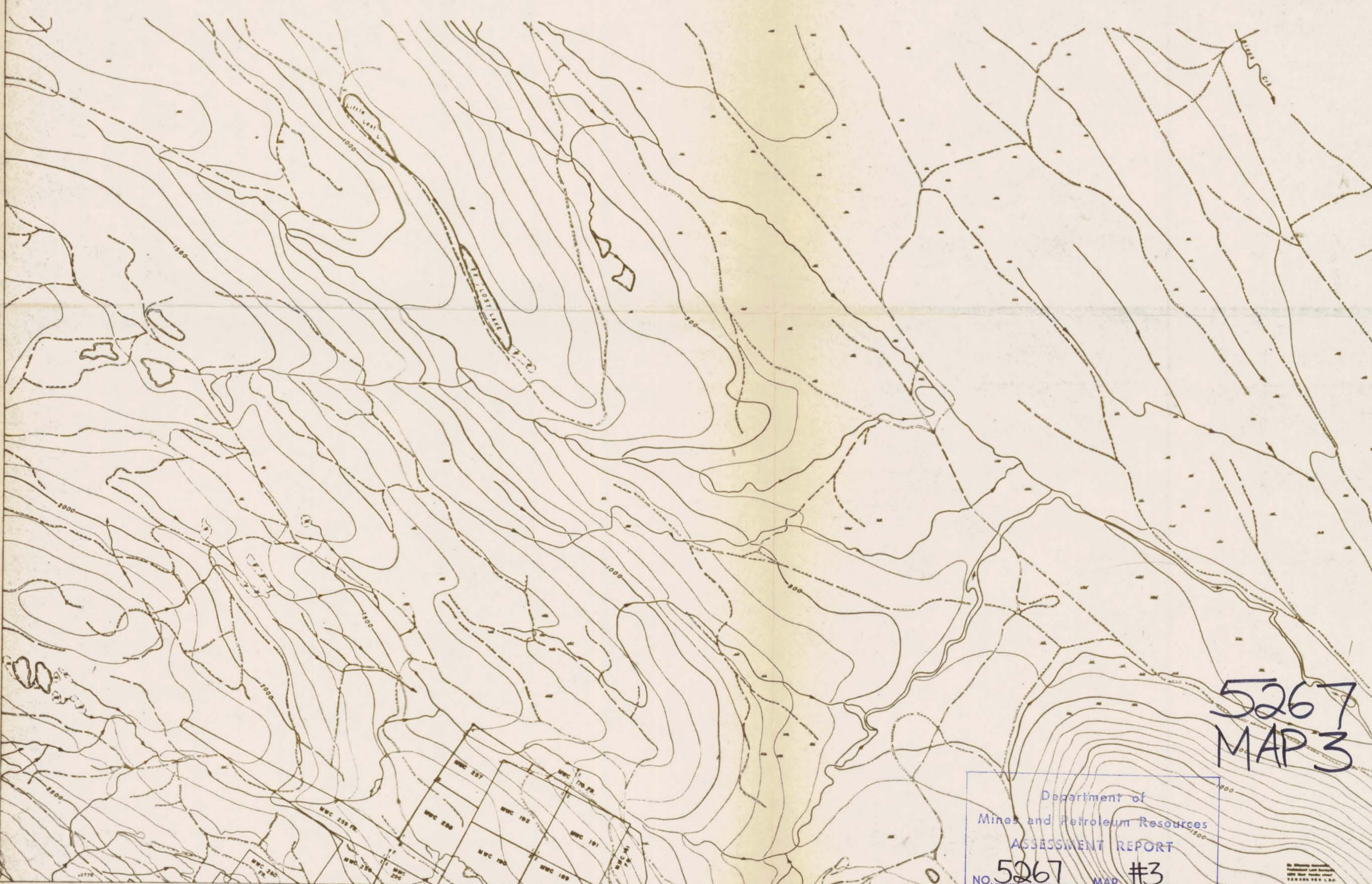

5267
MAP 3

Department of
Mines and Petroleum Resources
ASSESSMENT REPORT
NO. 5267 MAP #3

SYMBOLS

Contours: 1000, 1500, 2000, 2500, 3000, 3500, 4000, 4500, 5000, 5500, 6000, 6500, 7000, 7500, 8000, 8500, 9000, 9500, 10000

Drainage: 1000, 1500, 2000, 2500, 3000, 3500, 4000, 4500, 5000, 5500, 6000, 6500, 7000, 7500, 8000, 8500, 9000, 9500, 10000

Other symbols: 1000, 1500, 2000, 2500, 3000, 3500, 4000, 4500, 5000, 5500, 6000, 6500, 7000, 7500, 8000, 8500, 9000, 9500, 10000

SCALE

1:50,000

IMPERIAL OIL LIMITED - MINERALS SECTION

Project No. 5023 Mining District BANALING

Latitude _____ Longitude _____

Scale 1:50,000

Map No. _____

MT. WASHINGTON PROPERTY

