

DEPARTMENT OF LANDS, FORESTS, AND WATER RESOURCES

BRITISH COLUMBIA

HONOURABLE R. G. WILLISTON, MINISTER

D. BORTHWICK, DEPUTY MINISTER OF LANDS

A. H. RALFS, DIRECTOR OF SURVEYS AND MAPPING

*Scale 4 miles = 1 inch
+ Gnd Property - FIRST*

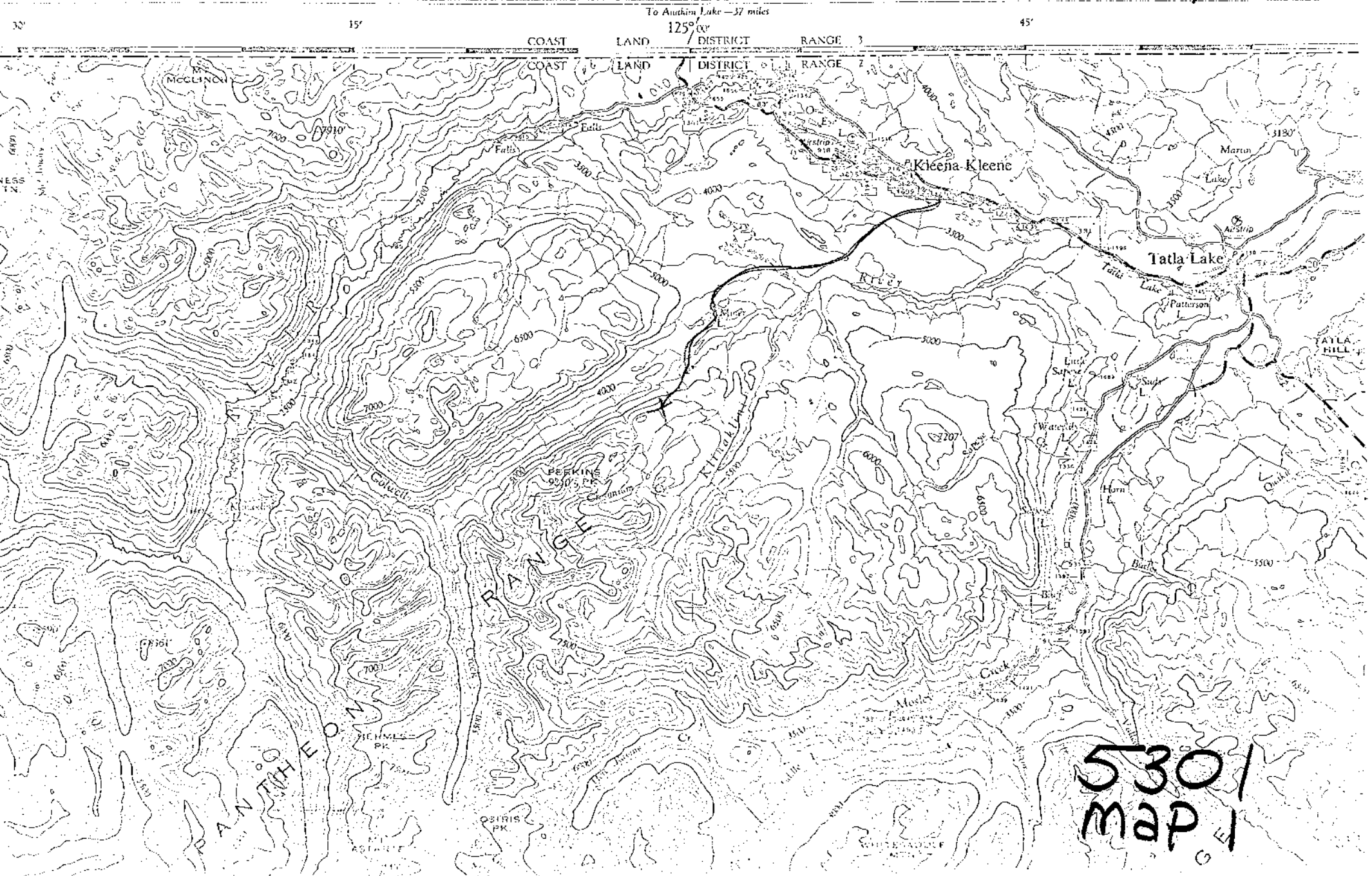

**5301
MAP 1**

APEX SUMMIT GROUP OF MINERAL CLAIMS

1974 Assessment work filing.

I Michael Hretchka of 1955 Greelman Avenue Vancouver B.C. do hereby certify;

1. That I am a prospector and as such have been engaged in the business for the last 20 years in the Province of British Columbia.
2. That I am the holder of FMC No 124087
3. That DDH No 3 was drilled under my supervision during 1974
4. That costs apportioned by audit would show a cost of in excess of \$30.00 per foot, and that \$16.00 per foot is reasonable and acceptable as such.
5. That the location of DDH No 3 is alongside of mining access road some 125 feet east of the west end of the road at 7200 FASL.
6. That mapping on an acceptable scale will be carried out during 1975.
7. That the location of DDH No 3 is about 300 feet easterly from the portal of the Mountain Boss Adit.
8. That the core is available for inspection at 105 West 6th Avenue Vancouver B.C.

December 13, 1974

MICHAEL HRETCHKA.

ROBERT STEINER, B.A., PROFESSIONAL GEOLOGIST

HEAD OFFICE:
371 - 56TH STREET
DELTA, B.C.
943-3987

Kleena Kleene Gold Mines Ltd.,
105 W 6th Avenue,
Vancouver V5Y 1K3,
B.C.

FIELD OFFICE:
BOX 553
BLAIRMORE, ALBERTA

11 November 74.

Gentlemen:

Herewith is the log of Kleena Kleene DDH # 3.
Hole vertical, AQ wireline.

- 0 - 82' Quartzite. Light grey, with minor quartz veins at 0° - 10° to core. Slips and fractures rusty. Sparse arsenopyrite, mainly in quartz veins. Veins from 5 mm to 22 mm wide. Core vuggy in part. Vugs filled by limonite, pyrite and quartz crystals. Psuedomorphs of arsenopyrite present in quartzite and in vugs in quartz veins.
81-82 baking in quartzite-vein contact zone.
- 82 - 100 Quartz diorite. Finegrained. Light grey. Abundant quartz veins and rusty slips throughout section. Fracturing generally 0° to core. Finegrained pyrite, magnetite and occasional hematite (mainly on slips). Arsenopyrite (?) apparently present.
Intrusion by quartz veins hot, causing baking and alteration of quartz diorite to finegrained, glassy rock. Arsenopyrite (?) confined mainly to quartz veins.



Respectfully submitted,

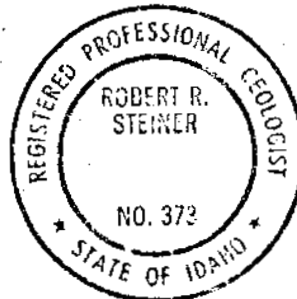

Robert Steiner
Robert Steiner, P.Geol.,
Alberta & Idaho.

APEX MINERAL CLAIMS

APEX SUMMITT GROUP.

DIAMOND DRILLING REPORT # 5301 1974

ITEMIZED COST STATEMENT.

1. Opening up road with bulldozer to drill site	\$ 900.00
2. Diamond bits	90.00
3. Fuel for drill	50.00
4. Wages paid	560.00
<hr/>	
TOTAL.	\$ 1600.00

January 30, 1975



M. Hretchka Manager

MOUNTAIN BOSS ADIT

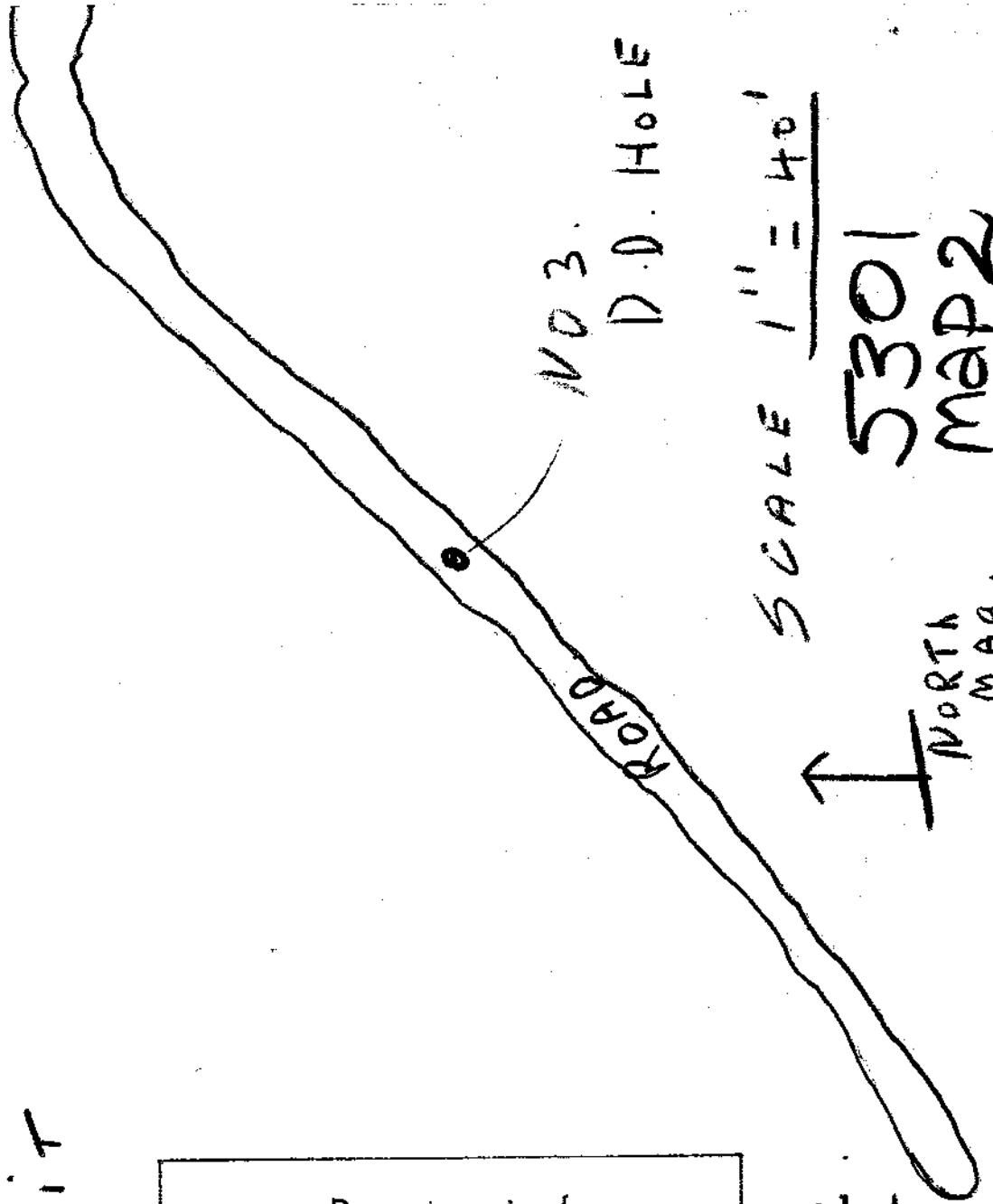
Department of
Mines and Petroleum Resources
ASSESSMENT REPORT
NO. 5301 MAP #2

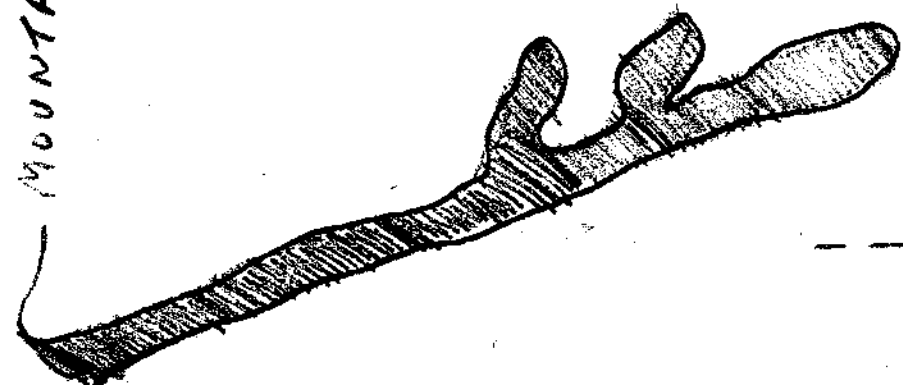

Post APEX 2.M.C.
Post APEX 1.M.C.



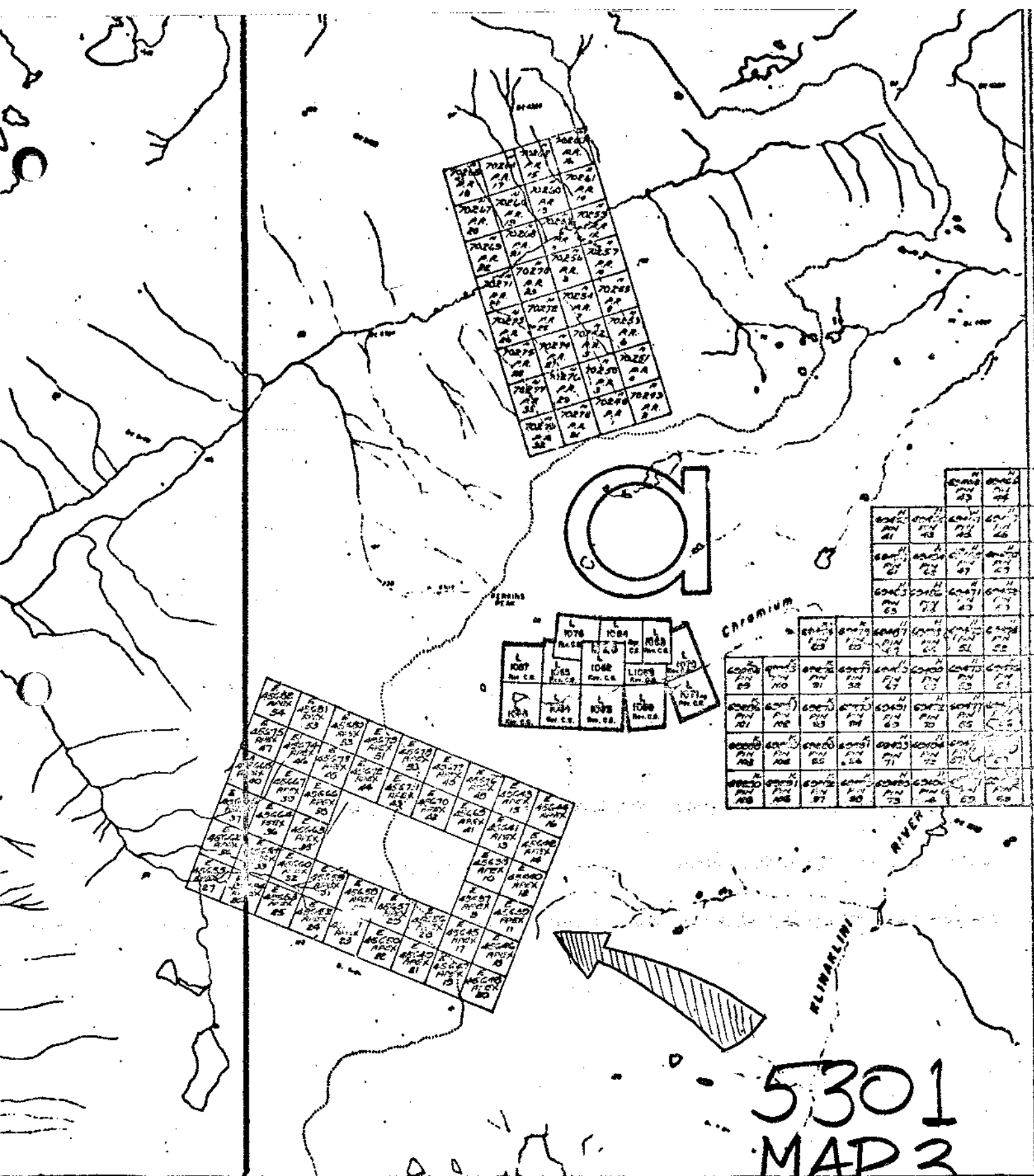

TO SOUTH SEE MAP 92 N/1E

Copied - March 15

DEPARTMENT OF MINES AND PETROLEUM RESOURCES

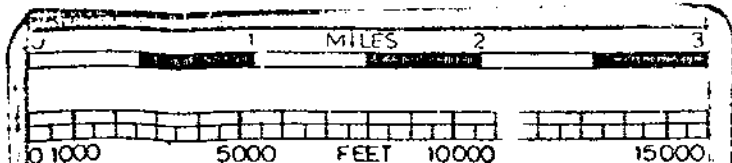

This map is prepared only as a guide to the location of mineral claims and mining leases as shown on the locator's sketches. For current or more specific information, application should be made to the Mining Division concerned.

Map prepared by G.I. for