

Map No. 92I/7W.

Record No. 102326



FORM A
(Mineral Act)

Mining Division Kamloops Name of Mineral Claim HI # 1 Fr.
 Mining Receipt No. 62341-E Tag No. 247497M
 Located by John B. Lepinski F.M.C. No. 100634
 Address Box 811, Ashcroft, B.C.
 Agent for _____ F.M.C. No. _____
 Address _____

The claim is situate In the Highland Valley, approx. 25 miles S. of Ashcroft and 3/4
mile SW of I.R. 14. Formerly Witches # 1 Fr.
Bounded on the north by SJ # 74; bounded on the south by C.S. # 1
Bounded on the east by VIK # 3 Fr.; bounded on the west by LYNN # 1
_____ feet to the right and _____ feet to the left of the

location-line. _____ The direction of the location-line is Southwest The length
 of the ~~claim~~ location line is 1500 feet. The claim was located on the 26 day of November, 19 71
 Recorded at Kamloops, British Columbia, this 13 day of December, 19 71

Nº 688366

(FOR AUDIT
PURPOSES
ONLY.)

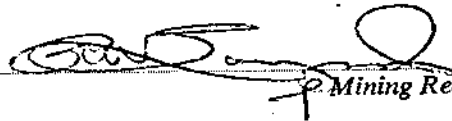
Mining Recorder.

All minerals won from lands covered by this record are subject to payment of royalties in such sum as the Lieutenant-Governor in Council may from time to time determine.

(If the stakes are not on the location-line, state distance and direction of the posts from the location-line.

Department of
 Mines and Petroleum Resources
 ASSESSMENT REPORT
 NO. 5332 MAP _____

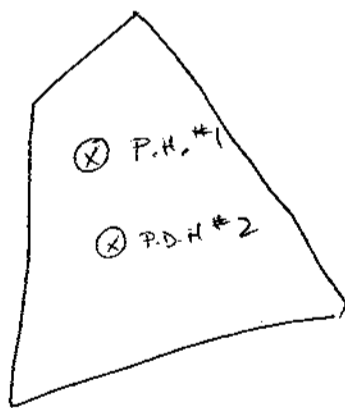

A
2

Dec 13/74

L & L DRILLING and EXPLORATIONS LTD.

Box 43, Cache Creek, B.C. VOK 1H0

Phone 457-9969

December 11, 1974

Mr. J. Lepinski,
CACHE CREEK, B. C.

Dear John:

RE: PERCUSSION DRILLING - Hi #1 FRACTION,
HIGHLAND VALLEY, B. C.

The following is our account for percussion drilling at the above property December 7-9, 1974:

<u>Hole No.</u>	<u>Feet Cased</u>	<u>Depth of Overburden</u>	<u>Total Depth</u>
P.D. #1	30'	no bedrock	200'
P.D. #2	50'	no bedrock	100'
300' at \$5.00/ft.			\$ 1,500.00
Mobilization			160.00
Water truck at \$45.00/day			135.00
Pulling stuck casing - 3 hrs. at \$50.00/hr			150.00
Standby 4 hrs. at \$50.00/hr (Awaiting drill hole location)			200.00
		<u>TOTAL</u>	<u>\$ 2,145.00</u>

Yours very truly,

L & L DRILLING AND EXPLORATIONS LTD.,

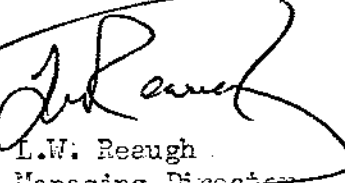
L.W. Reaugh
Managing Director

LWR/jr

VIK 7 FR.

Located Dec. 1960
Record No. 136217

136217
N 87° 05' 45" E

N 92° 12' 08" E
1500

N 50° 02' 55" E
155.52

LYNN 1

Located Dec. 1961
Record No. 136217

N 54° 47' 52" W
1477.60

P.D.M. #1

P.D.M. #2

51.50 AC.

HI 1 FR.

S 31° 02' 20" E
15.01

TH 2300

IP R.P.M.K.D. No. 2 Cice 2 Fr.

N 84° 12' 03" E

N 80° 08' 00" E
1500'

29

TR. 17. RGE. 22.

DETAIL "H"

N 64° 43' 20" W
192.54

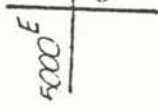

LYNN 3

CS 1 Fr. Loc. April 14 1961
Record No. 36023

LOC. LINE

N 9° 51' 51" W
1500'

CS 1

Located April 14th 1961
Record No. 36021

S 89° 52' 27" E
205.71
OIP - CIP

IP R.P.M.K.D. No. 1 W 3 Fr.

CLAIM MAP 92I/7W

5332
MAP 1

N 27° 07' 35" E
221.52
N 40° 05' 05" W
167.23
N 53° 39' 50" W
36.58

N 89° 56' 05" E
447.46
N 80° 08' 09" E
1500'
1500'
N 87° 13' 38" E
589.21
518.71

N 54° 47' 52" W
1490.55
LOC. LINE

N 12° 52' 40" W
275.35
N 1° 15' W
355.96
N 15° 21' 35" W
353.17

N 30° 20' E
138.20

N 99° 51' 05" E
89.22
No. 2

TH 2374

TH 2372

TH 2371

N 0° 43' 20" W

N 1° 15' W

TH 2369

TH 2368

OIP

N 30° 20' E

N

N 30° 20' E

N 30° 20' E

N 30° 20' E

N 30° 20' E

N 30° 20' E

N 30° 20' E

N 30° 20' E

N 30° 20' E

N 30° 20' E

N 30° 20' E

N 30° 20' E

N 30° 20' E

N 30° 20' E

N 30° 20' E

N 30° 20' E

N 30° 20' E

N 30° 20' E

N 30° 20' E

N 30° 20' E

N 30° 20' E

N 30° 20' E

N 30° 20' E

N 30° 20' E

N 30° 20' E

N 30° 20' E

N 30° 20' E

N 30° 20' E

N 30° 20' E

N 30° 20' E

N 30° 20' E

N 30° 20' E

N 30° 20' E

N 30° 20' E

Department of
Mines and Petroleum Resources
ASSESSMENT REPORT

NO. 5332 MAP #1

1" / 2000'

COMPILAT
 CO. 2000
 MELHANN
 POINT
 BEARING
 BEARINGS A
 FROM STEL
 MERIDIAN
 ELEVATION
 ELEVATIONS
 ESTABLISH
 BENCH MAR

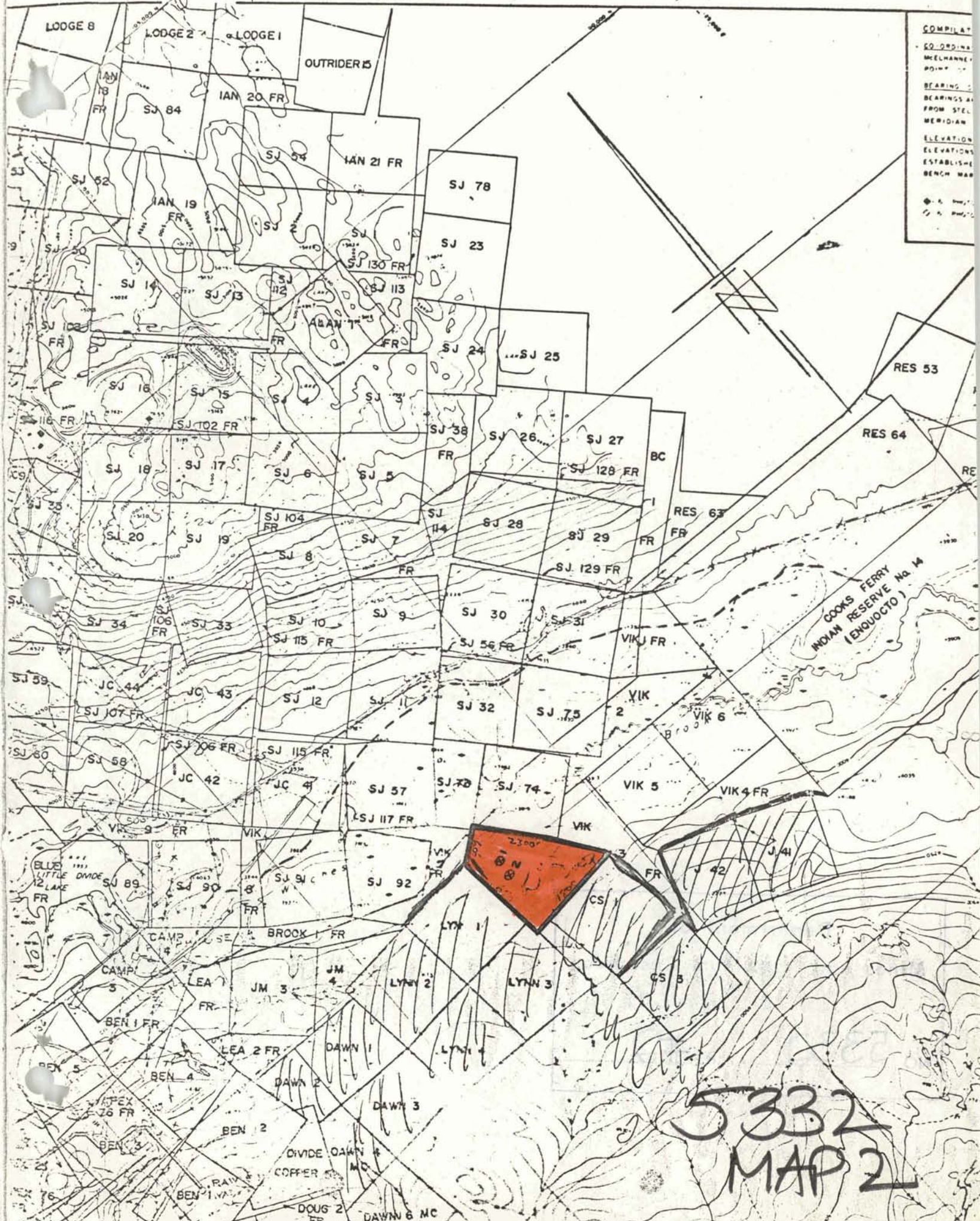

5332
MAP 2

01

Department of
Mines and Petroleum Resources

ASSESSMENT REPORT

NO. 5332 MAP #2