

DON TULLY ENGINEERING LTD.
SUITE 102 - 2222 BELLEVUE AVENUE
WEST VANCOUVER, BRITISH COLUMBIA
V7V 1C7

5368

ASSESSMENT REPORT

ON A

MAGNETOMETER SURVEY

#5368

OVER THE

JOE 1-12 MINERAL CLAIM GROUP
RECORD NOS. 20430-20441 INCLUSIVE
ALBERNI MINING DIVISION
TAYLOR RIVER AREA
BRITISH COLUMBIA

92F/6W

92F/6W

FOR

GOLD VALLEY RESOURCES LTD.
202-640 WEST HASTINGS STREET
VANCOUVER, BRITISH COLUMBIA

BY

DONALD W. TULLY, P.ENG.

JANUARY 31, 1975

WEST VANCOUVER, B.C.

TABLE OF CONTENTS

	<u>PAGE</u>
INTRODUCTION.....	1
SUMMARY AND CONCLUSIONS.....	1
PROPERTY - LOCATION, ACCESS, TOPOGRAPHY.....	2
CLAIMS.....	2
HISTORY - PREVIOUS DEVELOPMENT - REFERENCES.....	3
GENERAL GEOLOGY - REGIONAL.....	4
- PROPERTY.....	5
MAGNETOMETER SURVEY - CONTROL.....	6
- INSTRUMENT AND METHOD.....	6
- RESULTS.....	7
- INTERPRETATION.....	7
RECOMMENDATIONS.....	7
TIME - COST DISTRIBUTION.....	End of Report
STATUTORY DECLARATION.....	End of Report
CERTIFICATE.....	End of Report

MAPS

#1 PROPERTY LOCATION MAP.....	Frontispiece
#2 CLAIM PLAN.....	Following Page 2
#3 PLAN OF MAGNETOMETER READINGS AND ISOMAGNETIC CONTOURS - SCALE 1" = 200'.....	In Pocket
DIURNAL CHARTS.....	End of Report

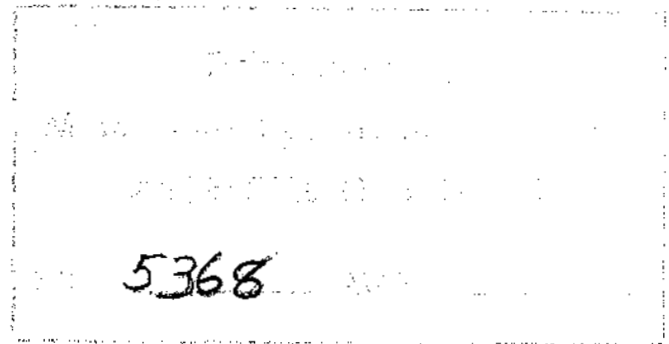

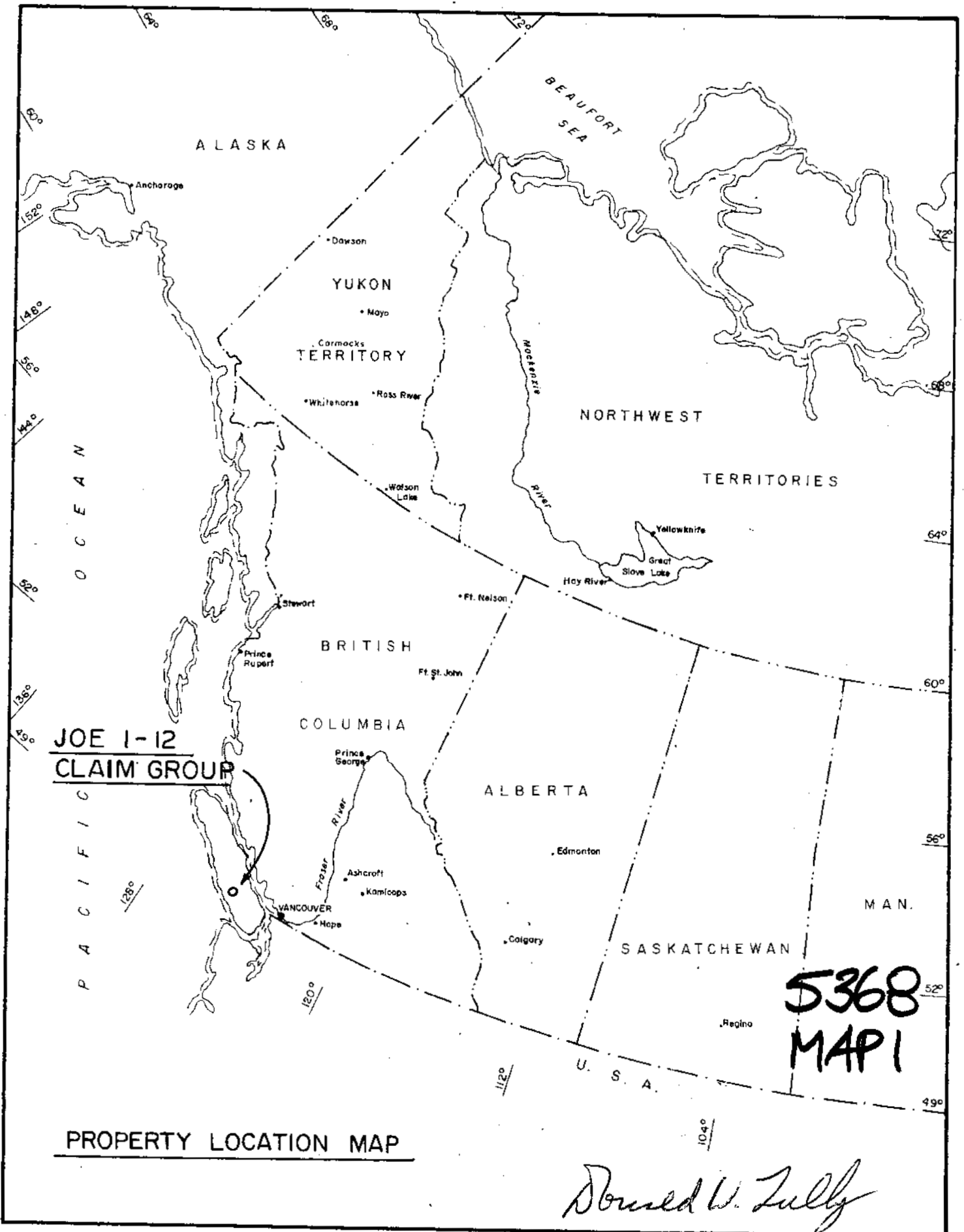

JOE 1-12
CLAIM GROUP

PROPERTY LOCATION MAP

5368
MAPI

Donald W. Zully

INTRODUCTION

This report summarizes the results of a magnetometer survey performed for assessment work credit over the area of the JOE 1-12 mineral claim group, Taylor River Area, Alberni Mining Division, British Columbia. The field work was done during the period November 19-22, 27-30 and December 16, 1974. The writer was assisted in the field by Mr. Uno Leis, Strato Geological Ltd., Vancouver, British Columbia.

The JOE 1-12 mineral claim group is under option to Gold Valley Resources Ltd., 202 - 640 West Hastings Street, Vancouver, British Columbia.

SUMMARY AND CONCLUSIONS

Fracture patterns associated with quartz-vein structures on Mineral Lease 66 (L. 975, 976, 977) lying north of the JOE 1-12 mineral claim group, strike southwesterly into the area of the JOE claims.

Results of the magnetometer survey confirm the geological observations in that isomagnetic contours trend from the area of the quartz-bearing fracture zones on Mineral Lease 66 southwesterly onto the area of the JOE claims. Total local magnetic relief was 678 gammas.

No opinion can be given as to the actual ground area covered by the JOE 1-12 mineral claims until a survey of the location of the JOE claim posts has been completed.

PROPERTY - LOCATION, ACCESS, TOPOGRAPHY

The property consists of 12 located mineral claims situated about twenty-six miles east of Port Alberni, British Columbia, astride Highway No. 4 en route to Tofino.

Taylor River occupies an east-west valley depression through the claim group. As a result of recent timber-cutting activities secondary logging roads provide fairly easy access over the property. Overburden is mostly gravel in the river valley. The depth is unknown.

Topography varies from about 200 feet to some 800 feet above sea-level over the claim group.

CLAIMS

Twelve located mineral claims named JOE 1-12 inclusive are recorded with the British Columbia Department of Mines and Petroleum Resources in the Alberni Mining Division, Vancouver Island, B.C. Information on record with the B.C. Department of Mines at Vancouver on January 24, 1975 is as follows:

<u>CLAIM NAME</u>	<u>RECORD NUMBER</u>	<u>STAKER'S NAME</u>	<u>DATE STAKED</u>	<u>DATE RECORDED</u>	<u>RECORDED HOLDER</u>
JOE 1-9	20430-38	Milorad Zunic	26 Jan/74	1 Feb/74	Don MacLeod
JOE 10 Fr	20439	" "	27 Jan/74	1 Feb/74	" "
JOE 11-12	20440-41	" "	27 Jan/74	1 Feb/74	" "

The writer assisted by Mr. Uno Leis searched for claim posts over the claim group area. No claim posts were found except the initial post JOE #8. Data from British Columbia Department of Mines and Petroleum Resources Forms A and G (copies at end of this report), a report by J.P. Elwell, P.Eng., dated October 24, 1974 and topographical features were used in the search for the claim posts. During the course of the magnetometer survey a constant lookout was made for the claim posts. Finally

Department of
Mines and Petroleum Resources
ASSESSMENT REPORT

NO. 5368 MAP #1

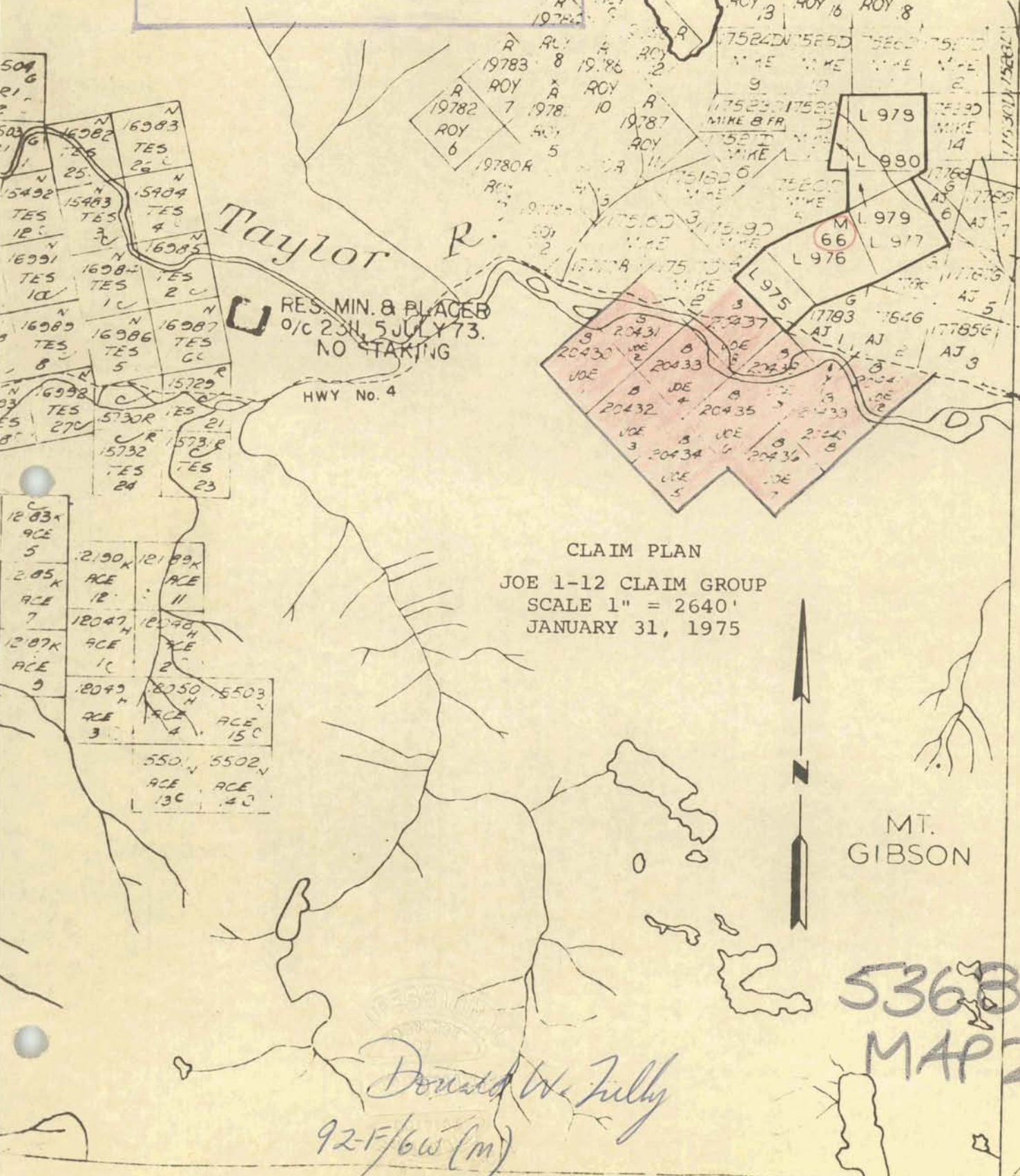

RES. MIN. & PLACES
O/C 23N, 5 JULY 73.
NO STARTING

HWY No. 4

TO
PORT
ALBERNI
26 Miles

CLAIM PLAN
JOE 1-12 CLAIM GROUP
SCALE 1" = 2640'
JANUARY 31, 1975

MT.
GIBSON

5368
MAP 2

Donald W. Jolly
92-F/6W (m)

49° 15'

125° 15'

the initial post for JOE 8 was found on December 16, 1974.

A survey station bearing a metal tag on which was inscribed "McElhanney TG 3633", was located during the period of the magnetometer survey in the area of Crown Grant L. 975. A survey plan showing the location of this metal tag and the initial post of JOE 8 was obtained from Mr. L. Trenholme, Teck Mining Group, on January 27, 1975. This information was forwarded to Gold Valley Resources on January 28, 1975 for consideration.

No opinion can be given regarding the actual area covered by the JOE 1-12 mineral claims until a survey is made of the location of the remaining JOE claim posts.

HISTORY - PREVIOUS DEVELOPMENT - REFERENCES

Little evidence was found of any previous exploration work done on the ground believed to belong to the JOE claim group.

Prospectors in search of gold dug test-pits and drove adits on the nearby Crown Grants L. 975, 976, 977 north of the JOE claims in the early decades of this century.

Sileurian Chieftain Mining Co. Ltd. did exploration work on gold-bearing quartz veins carrying sulphides of iron and copper on the Crown Grant claims during the 1960's.

Lou-Mex Mines Ltd. acquired the Crown Grant claims and adjoining mineral claims in 1971 and carried out diamond drilling. The company optioned their ground in 1974 to the Teck Mining Group, who did further diamond drilling and exploration work.

References pertinent to the area of the JOE 1-12 mineral claim group are:

1. N.T.S. Map 92-F Scale 1-250,000;
2. N.T.S. Map 92-F6W Scale 1-50,000;
3. B.C. Department of Mines claim map 92-F6W(M)
4. Report on the JOE Claim Group, Taylor River Area, Alberni Mining Division by J.P. Elwell, P.Eng., dated October 24, 1974;
5. Report on the Taylor River Gold Mineral Claims, Alberni District, Vancouver Island by B.W.W. McDougall, P.Eng., 1959;
6. Taylor River Gold Property, Silurian Mining Co. Ltd. by A.P. Fawley, P.Eng., 1962;
7. Published diamond drill hole results, Lou-Mex Mines Ltd., 1973;
8. Unpublished data, Teck Mining Group, 1974;
9. Geological Survey of Canada Map 131A, Memoir 59.

GEOLOGY - REGIONAL AND PROPERTY

The following is taken from a report by J.P. Elwell on the JOE Claim Group dated October 24, 1974. The information relates generally to the nearby Crown Grant claims (Mineral Lease 66) which lie just to the north of the JOE mineral claims. Elwell writes as follows:

"REGIONAL GEOLOGY

The regional geology is described in some detail by B.W.W. McDougall, P.Eng. in his report dated 1959. The following has been based on his description.

The general area covered by the JOE claims and surrounding groups is underlain by volcanic rocks of the Vancouver group, considered Jurrassic age, and include andesites and basalts as well as hybrid types. The volcanics are sparsely intruded by dikes of diorite and quartz diorite with the transition on the contact from coarse grained diorite to the grainless volcanics taking place over a width of one inch or less.

Shearing has taken place in a generally northeast-southwest direction over a width of at least 650 feet on the area covered by the southwest trending branch of the Mineral Lease which adjoins the JOE #8 claim. Within this shear are a number of roughly parallel shear zone type of veins varying in width from a few inches to over ten feet. The veins consist of quartz carrying varying amounts of sulphide mineralization, mainly pyrite, with minor amounts of chalcopyrite. Gold values appear to be largely associated with the pyrite with the amount of gold being fairly consistent with the amount of pyrite present. McDougall states that the veins show no difference in the type of mineralization over a 2,000 foot altitude range, indicating that they are of high temperature origin, and have been exposed by deep erosion.

ECONOMIC GEOLOGY

Most of the exploration work on the Crown Grant claims has been directed on the main, or No. 6 vein. This work includes a 363 foot adit and two short adits, and a number of diamond drill holes cutting the vein at a number of places along strike, both near surface and a depth. This work shows the vein to have a fairly consistent strike of about 56° and a dip to the north of about 85° . The width varies from 5 to over 7 feet with gold values ranging from less than 0.1 oz. per ton to better than 0.80 oz. per ton over these widths, depending on the concentration of sulphides. The lowest showing of this vein is very close to the north boundary of the JOE #8 claim.

Projecting this vein to the southwest, it should cross through the JOE #8, #2, and #1 claims with the most likely chance of locating it well above the river valley on either side, in the JOE #1 and #8 claims.

In addition to this main vein, the maps show a number of other parallel veins on which very little work has been done, but which could conceivably also continue into the JOE claims."

This writer is of the opinion from megascopic inspection the basic volcanics on the north side of Taylor River are more altered than those on the south side and may be separated by an east-west trending fault zone.

MAGNETOMETER SURVEY

CONTROL

Compass lines, chained at 100-foot intervals, were run on azimuth 100 degrees and 280 degrees (True) from a base line. Survey lines were done at intervals of 200 and also 400 feet. Magnetometer reading stations were marked with flagging as shown on the plan accompanying this report on scale 1" = 200 feet.

INSTRUMENT AND METHOD

The instrument used was a Coni-Mag self-orienting digital readout-type portable magnetometer, serial #00133. Accuracy is quoted at ± 15 gammas by the manufacturer, Coniagas Research Inc., Toronto.

RESULTS

Total magnetic relief varied between 11000 and 11678 gamma intensity, a difference of 678 gammas. Isomagnetic contours were drawn at 100 gamma intervals.

INTERPRETATION

Local magnetic "lows" occur in the overburden areas of the claim group particularly in the valley of the Taylor River. Small single or double-reading "highs" occur in the areas of abundant outcrop of basic volcanic lavas above the valley depression.

The trend of the isomagnetic contours is southwest suggesting the geologic structures north-northeast of the claim group are continuing along strike onto the JOE claim group area.

RECOMMENDATIONS

The remaining JOE claim posts should be located and surveyed to establish the claimed area relative to adjoining claims. Once this has been done consideration should be given to a program of diamond drilling.

Respectfully submitted,

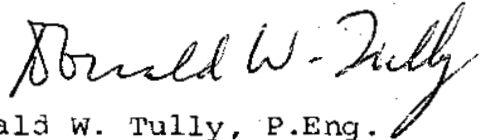

Donald W. Tully, P.Eng.

I, DONALD W. TULLY, MAKE OATH AND SAY as follows that on the dates herein specified ^I incurred the following costs during the survey and compilation of the work on the JOE 1-8 mineral claims.

TIME - COST DISTRIBUTION

			<u>WAGES</u> <i>and expenses</i>
Nov. 19-22/74	-	D.W. Tully - Search for claim posts, field work, grid layout and magnetometer readings & U. Leis	\$ 800.00
Nov. 27-30/74	-	D.W. Tully - Search for claim posts, field work, grid layout and magnetometer readings & U. Leis	800.00
Dec. 16/74	-	D.W. Tully - Grid layout and magnetometer readings & U. Leis	100.00
Nov. 19/74 - Jan. 31/75	-	D.W. Tully - Food, travel, accommodation, supplies	632.68
		- Instrument rental	179.80
		- Printing, stenographic services, field expenses, maps and report preparation	<u>250.00</u>
TOTAL.....			\$2,762.48

And I make this solemn declaration conscientiously believing it to be true, and knowing that it is of the same force and effect as if made under oath and by virtue of the "Canada Evidence Act".

DECLARED before me at the *City*
of *Vancouver* in the
Province of British Columbia,
this *18th* day of *February*
1975.

Donald W. Tully

Donald W. Tully
A Commissioner of the Supreme
Court of British Columbia.

CERTIFICATE

I, DONALD WILLIAM TULLY, of the Municipality of West Vancouver, in the Province of British Columbia, hereby certify as follows:

1. I am a Consulting Geologist with an office at Suite 102, 2222 Bellevue Avenue, West Vancouver, British Columbia.
2. I am a registered Professional Engineer in the Provinces of British Columbia and Ontario.
3. I graduated with a degree of Bachelor of Science, Honours Geology, from McGill University in 1943.
4. I have practiced my profession for twenty-nine years.
5. I have an interest in the shares of GOLD VALLEY RESOURCES LTD.
6. This report dated January 31, 1975 is based on a personal study of the available published literature, personal communications, an examination of the ground and participation in execution of the field work in the period November 19-22, 27-30, December 16, 1974.

DATED at West Vancouver, British Columbia, this 31st day of January, 1975.

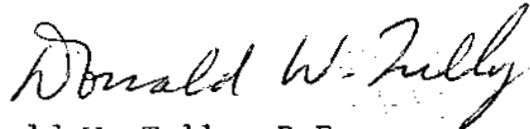

Donald W. Tully, P.Eng.
Consulting Geologist

Nov. 20, 1974

GAMMAS 11900

11800

11700

11600

11500

11400

11300

11200

11100

11000

Lo
30 W

DIURNAL CHART

9.00

10.30

12.00
NOON

1.30

3.00

4.30
P.M.

Nov. 21, 1974

GAMMAS 11900

11800

11700

11600

11500

11400

11300

11200

11100

11000

Lo
30W

DIURNAL CHART

9.00

10.00

11.00

12.00

13.00

Nov. 22, 1974

GAMMAS 11900

11800

11700

11600

11500

11400

11300

11200

11100

11000

LO
30W

DIURNAL CHART

7.00

10.00

1.00

1.30

2.00

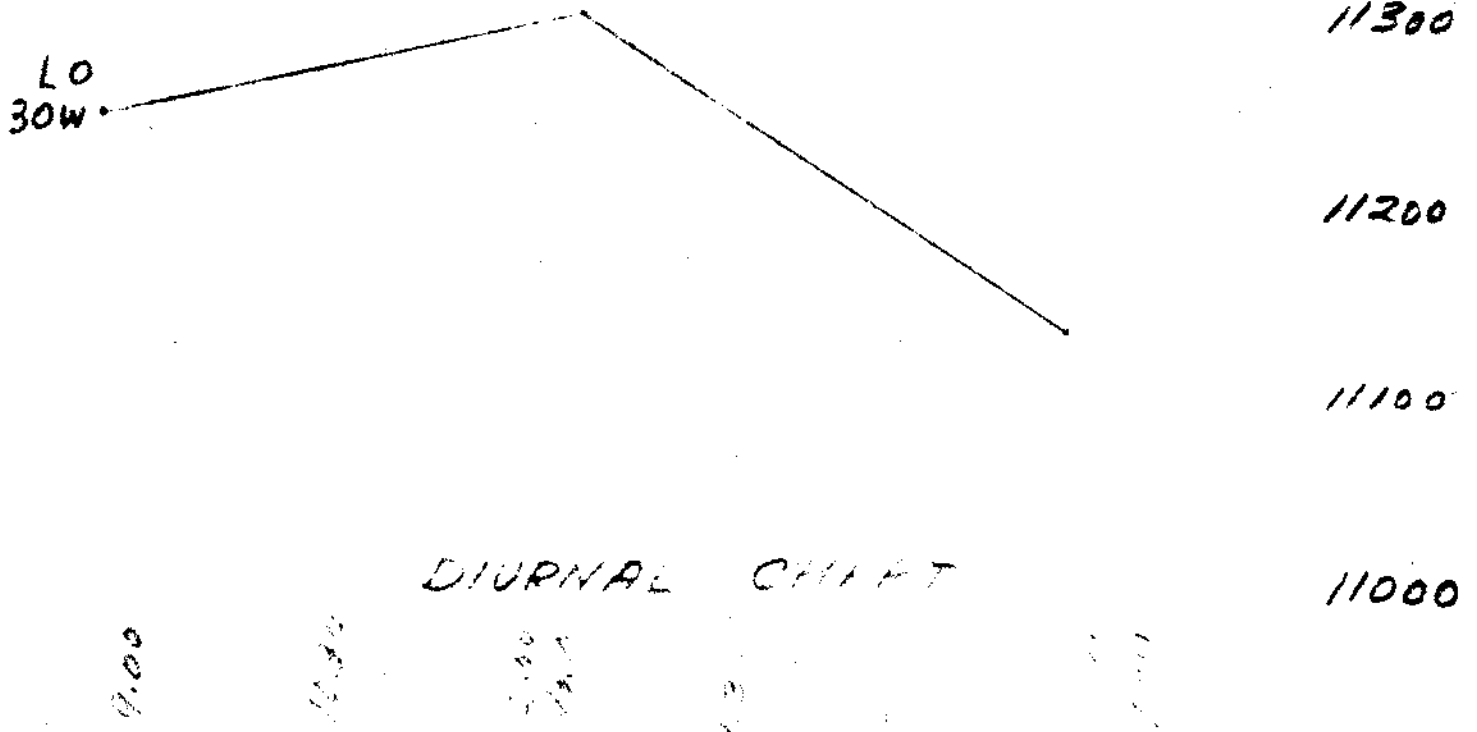

NOVEMBER 27, 1974

GAMMAS 11900

11800

11700

11600

11500

11400

L13N

8W

11300

11200

11100

DIURNAL CHART

11000

9.00

10.30

12.00
NOON

1.30

3.00

4.30
P.M.

Nov. 28, 1974

GAMMAS 11900

11800

11700

11600

11500

11400

11300

LO

30w

11200

11100

11000

DIURNAL CHART

9.00

10.30

12.00
NOON

1.30

3.00

4.30
P.M.

Nov. 29, 1974

GAMMAS 11900

11800

11700

11600

11500

11400

11300

11200

11100

11000

LO
30w

9.00

10.30

12.00
noon

1.30

3.00

4.30
5.00

DIURNAL CHART

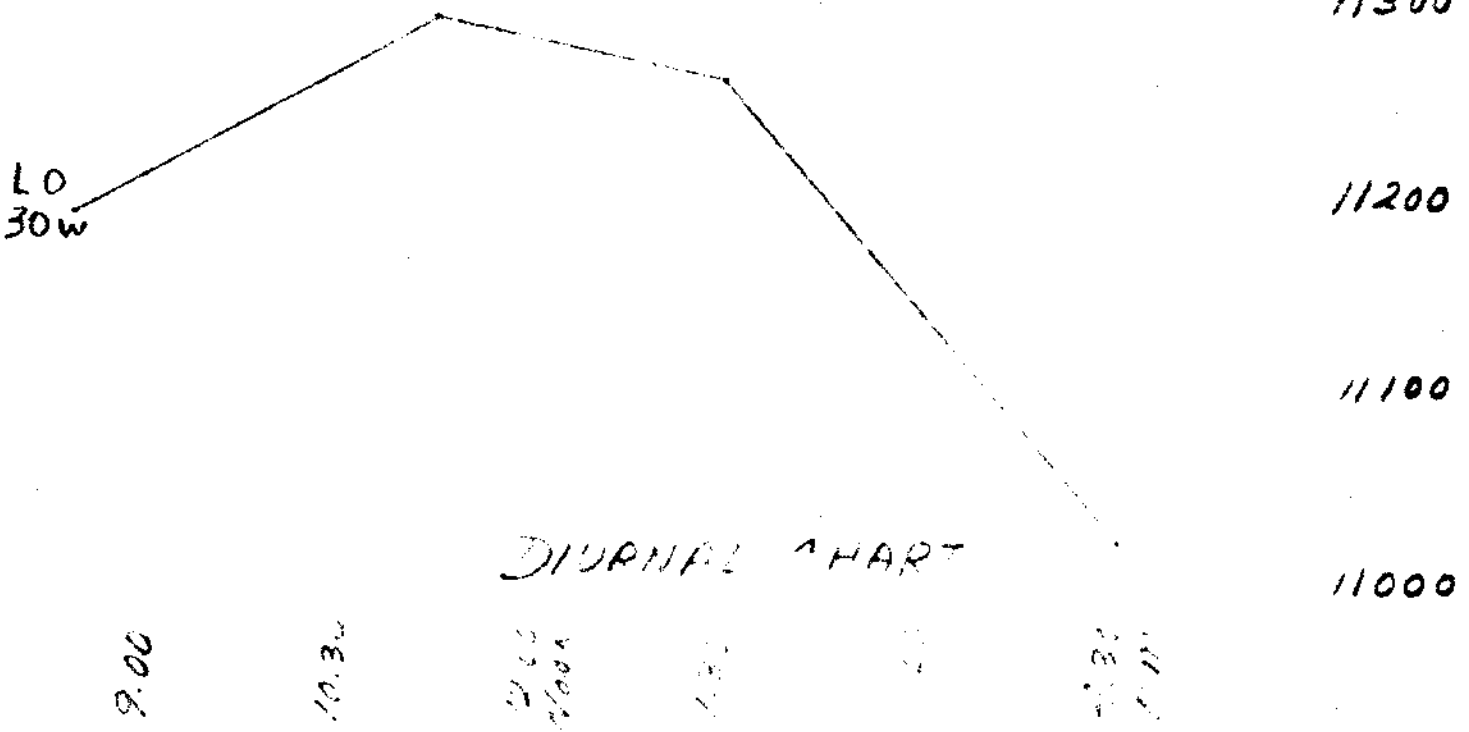

Nov. 30, 1974

GAMMAS 11900

L13N
18W

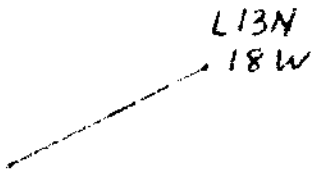

11800

11700

11600

11500

11400

11300

L0
30W



11200

11100

DIURNAL CHART

11000

9.00

10.30

11.00

11.30

12.00

DECEMBER 16, 1974

GAMMAS 11900

11800

11700

11600

11500

11400

11300

11200

L8N
8W

11100

DIURNAL

11000

9.00
A.M.

10.30

12.00
NOON

1.30

3.00

4.30
P.M.

0

0

0

MINER NO. 92F67
RECORD NO. 20430
MINING RECEIPT NO. 85697B
RECORDED AT Port Alberni B.C. THIS 1 DAY OF February 1974

DO NOT WRITE IN THIS SHADDED AREA
OFFICE USE ONLY

Mike Zunic
RECORDER

AFFIDAVIT FOR FULL-SIZED CLAIM
ALBERNI
AGENT FOR DON MACLEOD
MIKE ZUNIC
1508 ROBSON ST.
VANCOUVER B.C.
526 BALLANTREE PL.
WEST VANCOUVER, B.C.

F.M.C. NO. 124625 DATE ISSUED 23/1/74
MAKE OATH AND SAY
ON THE 26 DAY OF JAN 1974 I LOCATED THE MINERAL CLAIM
SITUATE SW OF JOE 2 M.C. AND NW of JOE 3 M.C.
MAP # 92 F 6E NORTHWEST OF MT GIBSON AND SPANNING TAYLOR RIVER

I HAVE PLACED A NO. 1 AND A NO. 2 LEGAL POST ON THE LEGAL DIMENSIONS OF THE CLAIM

I HAVE SECURELY FASTENED TO THE NO. 1 POST METAL TAG NO. 463808 M EMBOSSED INITIAL POST (NO. 1) UPON WHICH THE FOLLOWING HAS BEEN IMPRESSED:
NAME OF CLAIM JOE 1 DATE OF LOCATION 26/1/74
LOCATOR MIKE ZUNIC AGENT FOR DON MACLEOD
APPROXIMATE COMPASS BEARING TO NO. 2 POST S 160° E DISTANCE TO NO. 2 POST 1500'
NO. OF FEET TO RIGHT 1500' TO LEFT OF LOCATION LINE

I HAVE SECURELY FASTENED TO THE NO. 2 POST METAL TAG NO. 463808 M EMBOSSED FINAL POST (NO. 2) UPON WHICH THE FOLLOWING HAS BEEN IMPRESSED:
NAME OF CLAIM JOE 1 DATE OF LOCATION 26/1/74
LOCATOR MIKE ZUNIC AGENT FOR DON MACLEOD

I HAVE MARKED THE LINE BETWEEN NO. 1 AND NO. 2 POSTS AS REQUIRED BY THE PROVISIONS OF THE MINERAL ACT

TO THE BEST OF MY KNOWLEDGE AND BELIEF THE GROUND COMPOSED WITHIN THE BOUNDARIES OF THE CLAIM IS NOT OCCUPIED BY ANY OTHER PERSON AS A MINERAL CLAIM, IT IS NOT OCCUPIED BY ANY BUILDING, OR ANY PART OF ANY DWELLING HOUSE OR ANY ORCHARD, OR ANY LAND UNDER CULTIVATION, OR ANY VAL OR MILITARY RESERVATION.

SWORN AND SUBSCRIBED TO AT
THIS DAY OF

Mike Zunic
SIGNATURE

NO. 2 DRAW SKETCH PLAN ON SHEET WHICH IS ATTACHED TO THIS AFFIDAVIT MAY BE TAKEN BY A PERSON ENTITLED TO THE EVIDENCE ACT OF BRITISH COLUMBIA

25795000
274
MINING DIVISION

MAP NO 92F6W
RECORD NO 20431
MINING RECEIPT NO 86797E
RECORDED AT Port Alberni THIS 1 DAY OF February 1974

DO NOT WRITE IN
THE SHADED AREA
OFFICE USE ONLY

J. Gibson
REGISTRAR

CLAIMANT: MIKE ZUNIC
AGENT FOR: DON MACLEOD
ADDRESS: 1508 ROBSON ST. VANCOUVER B.C.
ADDRESS: 526 BALLANTREE PL. WEST VANCOUVER B.C.

F.M.C. NO. 124625 DATE ISSUED 23/1/74
F.M.C. NO. 124636 DATE ISSUED 1/24/74
MAKE OATH AND SAY ON THE 26 DAY OF JAN 1974 I LOCATED THE JOE 2 MINERAL CLAIM

SITUATE N.E. of JOE 1 M.C. AND NW of JOE 4 M.C., SW of MIKE 2 M.C. MAP # 92 F 6 E
NW OF MT. GIBSON AND SPANNING TAYLOR RIVER

I HAVE PLACED A NO 1 AND A NO 2 LEGAL POST ON THE LEGAL DIMENSIONS OF THE CLAIM

I HAVE SECURELY FASTENED TO THE NO. 1 POST METAL TAG NO 463809 M EMBOSSED INITIAL POST (NO. 1) UPON WHICH THE FOLLOWING HAS BEEN IMPRESSED
NAME OF CLAIM JOE 2 DATE OF LOCATION 26/1/74
LOCATOR MIKE ZUNIC AGENT FOR DON MACLEOD
APPROXIMATE COMPASS BEARING TO NO. 2 POST S 100° E DISTANCE TO NO. 2 POST 1500'
NO. OF FEET TO RIGHT 1500' OF LOCATION LINE

I HAVE SECURELY FASTENED TO THE NO. 2 POST METAL TAG NO 463809 M EMBOSSED FINAL POST (NO. 2) UPON WHICH THE FOLLOWING HAS BEEN IMPRESSED
NAME OF CLAIM JOE 2 DATE OF LOCATION 26/1/74
LOCATOR MIKE ZUNIC AGENT FOR DON MACLEOD

I HAVE MARKED THE LINE BETWEEN NO. 1 AND NO. 2 POSTS AS REQUIRED BY THE PROVISIONS OF THE MINERAL ACT

TO THE BEST OF MY KNOWLEDGE AND BELIEF THE ABOVE CLAIM IS NOT IN THE BELIEF OF THE SAID CLAIMANT OR BY ANY OTHER PERSON AS A MINERAL CLAIM. IT IS NOT OCCUPIED BY ANY BUILDING AND IS NOT ANY LAND PAID FOR WITHIN THE CLAIMANT'S RESIDENCE, HOUSE OR ANY ORCHARD, OR ANY LAND UNDER CULTIVATION, OR ANY NAVAL OR MILITARY RESERVATION.

SWORN AND SUBSCRIBED TO AT
THIS DAY OF
Mike Zunic

NOTE: DRAW SKETCH PLAN ON SHEET WHICH IS ATTACHED TO THIS AFFIDAVIT MAY BE TAKEN BY A PERSON EMPLOYED BY THE CLAIMANT UNDER THE EVIDENCE ACT OF BRITISH COLUMBIA
CENTRAL RECORDS

DEPT NO 92F63 FORAM AND G MINERAL ACT RECORD NO 20432
RECORDING RECEIPT NO 85697E RECORDED AT Port Alberni B.C. THIS 1 DAY OF February 1974

DO NOT WRITE IN THIS SHADED AREA OFFICE USE ONLY

Jubon
REG RECORDER

CLAIMANT: MIKE ZUMIC (NAME), 1508 ROBSON ST. (ADDRESS), VANCOUVER B.C. (CITY)
AGENT FOR: ALBERNI (LOCALITY), DON MACLEOD (NAME), 576 BALLANTREE PL (ADDRESS), WEST VANCOUVER B.C. (CITY)

F.M.C. NO 124625 DATE ISSUED 23/1/74 F.M.C. NO 124636 DATE ISSUED 1/24/74
MAKE OATH AND SAY: ON THE 26 DAY OF JAN 1974 I LOCATED THE JOE 3' MINERAL CLAIM

SITUATE: SE of JOE 1 m.c. AND SW of JOE 4 m.c., NW of JOE 5 m.c.
NW OF MT GIBSON AND SPANNING TAYLOR RIVER

I HAVE PLACED A NO 1 AND A NO 2 LEGAL POST ON THE LEGAL DIMENSIONS OF THE CLAIM

I HAVE SECURELY FASTENED TO THE NO 1 POST METAL TAG NO 463910 m EMBOSSED INITIAL POST (NO 1) UPON WHICH THE FOLLOWING HAS BEEN IMPRESSED:
NAME OF CLAIM: JOE 3 DATE OF LOCATION: 26/1/74
LOCATOR: MIKE ZUMIC AGENT FOR: DON MACLEOD
APPROXIMATE COMPASS BEARING TO NO 2 POST: S 160° E DISTANCE TO NO 2 POST: 1500'
NO OF FEET TO RIGHT: 1500' TO LEFT: 1 OF LOCATION: LINE

I HAVE SECURELY FASTENED TO THE NO 2 POST METAL TAG NO 463910 m EMBOSSED FINAL POST (NO 2) UPON WHICH THE FOLLOWING HAS BEEN IMPRESSED:
NAME OF CLAIM: JOE 3 DATE OF LOCATION: 26/1/74
LOCATOR: MIKE ZUMIC AGENT FOR: DON MACLEOD

I HAVE MARKED THE LINE BETWEEN NO 1 AND NO 2 POSTS AS REQUIRED BY THE PROVISIONS OF THE MINERAL ACT

TO THE BEST OF MY KNOWLEDGE AND BELIEF THE GROUND COMPRISED WITHIN THE BOUNDARIES OF THE SAID CLAIM IS UNOCCUPIED BY ANY OTHER PERSON AS A MINERAL CLAIM IT IS NOT OCCUPIED BY ANY BUILDING AND IS NOT ANY LAND FALLING WITHIN THE JURISDICTION OF ANY DWELLING HOUSE OR ANY ORCHARD, OR ANY LAND UNDER CULTIVATION, OR ANY NAVAL OR MILITARY RESERVATION

SWORN AND SUBSCRIBED TO AT: [Signature] THIS DAY OF [Signature] 1974

NOTE: DRAW SKETCH PLAN ON SHEET WHICH IS ATTACHED
THIS AFFIDAVIT MAY BE TAKEN BY A PERSON EMPLOYED TO TAKE AFFIDAVITS BY THE EVIDENCE ACT OF BRITISH COLUMBIA

CENTRAL RECORDS

85697E
MR OR SWR STAMP

MINING RECEIPT NO. 85697B RECORDED AT Port Alberni, B.C. THIS 1 DAY OF February 1974

DO NOT WRITE IN THIS SHADED AREA OFFICE USE ONLY

[Handwritten Signature]
RECORDER

AFFIDAVIT FOR FULL-SIZED CLAIM
MIKE ZUMIC (NAME) AGENT FOR DON MACLEOD (NAME)
1508 ROBSON ST. (ADDRESS) 526 BALLANTREE PL. (ADDRESS)
VANCOUVER B.C. (ADDRESS) WEST VANCOUVER, B.C. (ADDRESS)
F.M.C. NO. 124625 DATE ISSUED 23/1/74 F.M.C. NO. 124636 DATE ISSUED 1/24/74

MAKE OATH AND SAY:
ON THE 26 DAY OF JAN 1974 I LOCATED THE JOE 4 MINERAL CLAIM
SITUATE SE of JOE 2 mc, SW of JOE 8 mc, NE of JOE 3 mc, NW of JOE 6 mc, NW OF MT GIBSON & SPANNING TAYLOR RIVER

I HAVE PLACED A NO. 1 AND A NO. 2 LEGAL POST ON THE LEGAL DIMENSIONS OF THE CLAIM
I HAVE SECURELY FASTENED TO THE NO. 1 POST METAL TAG NO. 463811 M EMBOSSED INITIAL POST NO. 1 UPON WHICH THE FOLLOWING HAS BEEN IMPRESSED:
NAME OF CLAIM JOE 4 DATE OF LOCATION 26/1/74
LOCATOR MIKE ZUMIC AGENT FOR DON MACLEOD
APPROXIMATE COMPASS BEARING TO NO. 2 POST S 160° E DISTANCE TO NO. 2 POST 1500'
NO. OF FEET TO RIGHT OF LOCATION LINE TO LEFT 1500'

I HAVE SECURELY FASTENED TO THE NO. 2 POST METAL TAG NO. 463811 M EMBOSSED FINAL POST NO. 2 UPON WHICH THE FOLLOWING HAS BEEN IMPRESSED:
NAME OF CLAIM JOE 4 DATE OF LOCATION 26/1/74
LOCATOR MIKE ZUMIC AGENT FOR DON MACLEOD

I HAVE MARKED THE LINE BETWEEN NO. 1 AND NO. 2 POSTS AS REQUIRED BY THE PROVISIONS OF THE MINERAL ACT
TO THE BEST OF MY KNOWLEDGE AND BELIEF THE GROUND COMPRISING WITHIN THE BOUNDARIES OF THE SAID CLAIM IS UNOCCUPIED BY ANY OTHER PERSON AS A MINERAL CLAIM, IT IS NOT OCCUPIED BY ANY BUILDING AND IS NOT ANY LAND FALLING WITHIN THE JURISDICTION OF ANY DWELLING HOUSE OR ANY ORCHARD, OR ANY LAND UNDER CULTIVATION OR ANY NAVAL OR MILITARY RESERVATION

SUBORN AND SUBSCRIBED TO AT: *[Signature]*
DATE: _____ DAY OF _____ 19____

NOTE: DRAW SKETCH-PLAN ON SHEET WHICH IS ATTACHED
THIS AFFIDAVIT MAY BE TAKEN BY A PERSON EMPLOYED TO TAKE EVIDENCE IN THE EVIDENCE ACT OF BRITISH COLUMBIA
CENTRAL RECORDS

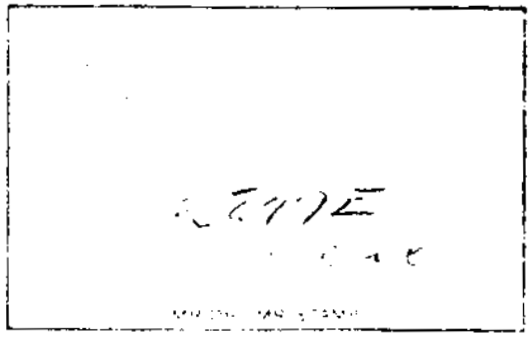

MAP NO 92F6W FORM 1 AND 2 MINERAL ACT RECORD NO 20434
MINING RECEIPT NO 856978 RECORDED AT Port Alberni B.C. THIS 1 DAY OF February 19 74

DO NOT WRITE IN THIS SHADED AREA
OFFICE USE ONLY

John MacLeod
REGISTERED RECORDER

AFFIDAVIT FOR FULL-SIZED CLAIM
AGENT FOR ALBERNI MINE DIVISION
MIKE ZUMIC DON MACLEOD
1508 ROBINSON ST. 526 BALLANTREE PL
VANCOUVER B.C. WEST VANCOUVER, B.C.

F.M.C. NO. 124625 DATE ISSUED 23/1/74 F.M.C. NO. 124636 DATE ISSUED 1/24/74
MAKE OATH AND SAY:
ON THE 26 DAY OF JAN 19 74 LOCATED THE JOE 5 MINERAL CLAIM
SITUATE SE of JOE 3 m.c. SW of JOE 6 m.c.
NW OF MT GIBSON 4 SPANNING TAYLOR RIVER

I HAVE PLACED A NO. 1 AND A NO. 2 LEGAL POST ON THE FEDERAL DIMENSIONS OF THE CLAIM

I HAVE SECURELY FASTENED TO THE NO. 1 POST METAL TAG NO. 463812 M EMBOSSED INITIAL POST (NO. 1) UPON WHICH THE FOLLOWING HAS BEEN IMPRESSED:
NAME OF CLAIM JOE 5 DATE OF LOCATION 26/1/74
LOCATOR MIKE ZUMIC AGENT FOR DON MACLEOD
APPROXIMATE COMPASS BEARING TO NO. 2 POST S 160° E DISTANCE TO NO. 2 POST 1500'
NO. OF FEET TO RIGHT 1500' OF LOCATION LINE

I HAVE SECURELY FASTENED TO THE NO. 2 POST METAL TAG NO. 463812 M EMBOSSED FINAL POST (NO. 2) UPON WHICH THE FOLLOWING HAS BEEN IMPRESSED:
NAME OF CLAIM JOE 5 DATE OF LOCATION 26/1/74
LOCATOR MIKE ZUMIC AGENT FOR DON MACLEOD

I HAVE MARKED THE LINE BETWEEN NO. 1 AND NO. 2 POSTS AS REQUIRED BY THE PROVISIONS OF THE MINERAL ACT

TO THE BEST OF MY KNOWLEDGE AND BELIEF THE GROUP COMPOSED OF THE MARKS OF LOCATION ARE NOT OCCUPIED BY ANY OTHER PERSON AS A MINERAL CLAIM, IT IS NOT OCCUPIED BY A PERSON BELIEVED TO BE NOT A MINER, NEW OR OLD, OR BY ANY OTHER PERSON, HOUSE OR ANY ORCHARD, OR ANY LAND UNDER CULTIVATION OR ANY RESERVE OR MILITARY RESERVATION

SWORN AND SUBSCRIBED TO AT
DAY OF

John MacLeod
REGISTERED RECORDER

NO. DRAW SKETCH-PLAN ON SHEET WHEN NECESSARY
THIS AFFIDAVIT MAY BE TAKEN BY A PERSON EMPLOYED BY THE REGISTRAR IN THE EVIDENCE ACT OF BRITISH COLUMBIA

MAP NO 92163
MINERAL ACT
RECORDED NO 20432 20433
MINING RECEIPT NO 85697E
RECORDED AT Port Alberni B.C. THIS 1 DAY OF February 10 74

DO NOT WRITE IN THIS SHADED AREA
OFFICE USE ONLY

J. Gibson
RECORDER

AFFIDAVIT
FOR MIKE ZUNIC (NAME)
FULL-SIZED 1508 ROBSON ST. (ADDRESS)
CLAIM VANCOUVER B.C.
ALBERNI MINING DIVISION
AGENT FOR DON MCLEOD (NAME)
526 BALLANTREE PL. (ADDRESS)
WEST VANCOUVER, B.C.
F.M.C. NO 124625 DATE ISSUED 23/1/74
F.M.C. NO 124636 DATE ISSUED 1/24/74

MAKE OATH AND SAY:
ON THE 26 DAY OF JAN 1974 I LOCATED THE JOE 6 MINERAL CLAIM
SITUATE SE of JOE 4 mc, SW of JOE 9 mc,
NE of JOE 5 mc, NW of JOE 7 mc
N.W. OF MT GIBSON 4 SPANNING TAYLOR RIVER

I HAVE PLACED A NO 1 AND A NO 2 LEGAL POST ON THE LEGAL DIMENSIONS OF THE CLAIM
I HAVE SECURELY FASTENED TO THE NO 1 POST METAL TAG NO 463813 m EMBOSSED INITIAL POST NO 1 UPON WHICH
THE FOLLOWING HAS BEEN IMPRESSED
NAME OF CLAIM JOE 6 DATE OF LOCATION 26/1/74
LOCATOR MIKE ZUNIC AGENT FOR DON MCLEOD
APPROXIMATE COMPASS BEARING TO NO 2 POST S 76° E DISTANCE TO NO 2 POST 1500'
NO OF FEET TO RIGHT TO LEFT 1500' OF LOCATION LINE

I HAVE SECURELY FASTENED TO THE NO 2 POST METAL TAG NO 463813 m EMBOSSED FINAL POST NO 2 UPON WHICH
THE FOLLOWING HAS BEEN IMPRESSED
NAME OF CLAIM JOE 6 DATE OF LOCATION 26/1/74
LOCATOR MIKE ZUNIC AGENT FOR DON MCLEOD

I HAVE MARKED THE LINE BETWEEN NO 1 AND NO 2 POSTS AS REQUIRED BY THE PROVISIONS OF THE MINERAL ACT

TO THE BEST OF MY KNOWLEDGE AND BELIEF THE GROUND COMPRIS... WITHIN THE BOUNDARIES OF THE SAID CLAIM IS NOT OCCUPIED BY ANY OTHER PERSON AS A MINERAL CLAIM, IT IS NOT OCCUPIED BY ANY BUILDING AND IS NOT ANY... PART OF ANY... HOUSE, OR ANY ORCHARD, OR ANY LAND UNDER CULTIVATION OR ANY NAVAL OR MILITARY RESERVATION.

SWORN AND SUBSCRIBED TO AT
THIS DAY OF
Mike Zunic
SIGNATURE

NOTE: DRAW SKETCH PLAN ON SHEET WHICH IS ATTACHED.
THIS AFFIDAVIT MAY BE TAKEN BY A PERSON EMPLOYED TO TAKE AFFIDAVITS BY THE EVIDENCE ACT OF BRITISH COLUMBIA
85697E
CENTRAL RECORDS

Joseph
REGISTERED

DO NOT WRITE IN THIS SHADED AREA
OFFICE USE ONLY

AFFIDAVIT FOR FULL-SIZED CLAIM

MIKE ZUNIC
1508 ROBSON ST.
VANCOUVER B.C.

ALBERNI
AGENT FOR DON MACLEOD
526 BULLANTREE PL.
WEST VANCOUVER B.C.

F.M.C. NO. 124625 DATE ISSUED 23/1/74

F.M.C. NO. 174636 DATE ISSUED 1/24/74

ON THE 26 DAY OF JAN 74 I LOCATED THE JOE 7 MINERAL CLAIM

SITUATE SE of JOE 6 MC I SW of JOE 11 MC
NW OF MT GIBSON & SPANNING TAYLOR RIVER

I HAVE PLACED A NO. 1 AND A NO. 2 LEGAL POST ON THE LEGAL DIMENSIONS OF THE CLAIM

I HAVE SECURELY FASTENED TO THE NO. 1 POST METAL TAG NO. 463814 M EMBOSSED INITIAL POST NO. 1 UPON WHICH THE FOLLOWING HAS BEEN IMPRESSED:

NAME OF CLAIM JOE 7 DATE OF LOCATION 26/1/74
LOCATOR MIKE ZUNIC AGENT FOR DON MACLEOD

APPROXIMATE COMPASS BEARING TO NO. 2 POST S 160° E DISTANCE TO NO. 2 POST 1500'

NO. OF FEET TO RIGHT TO LEFT 1500' OF LOCATION LINE

I HAVE SECURELY FASTENED TO THE NO. 2 POST METAL TAG NO. 463814 M EMBOSSED INITIAL POST NO. 2 UPON WHICH THE FOLLOWING HAS BEEN IMPRESSED:

NAME OF CLAIM JOE 7 DATE OF LOCATION 26/1/74
LOCATOR MIKE ZUNIC AGENT FOR DON MACLEOD

I HAVE MARKED THE LINE BETWEEN NO. 1 AND NO. 2 POSTS AS REQUIRED BY THE PROVISIONS OF THE MINERAL ACT

TO THE BEST OF MY KNOWLEDGE AND BELIEF THE CLAIM DENOMINATED WITHIN THE BOUNDARIES OF THE CLAIM IS NOT OCCUPIED BY ANY OTHER PERSON AS A MINERAL CLAIM IT IS NOT OCCUPIED BY ANY BUILDING OR IS NOT ANY LAND FALLING WITHIN THE BOUNDARIES OF A RAILROAD OR ANY ORCHARD, OR ANY LAND UNDER CULTIVATION, OR ANY NAVAL OR MILITARY RESERVATION

SWORN AND SUBSCRIBED TO AT THIS DAY OF

Don Macleod
SIGNATURE

NOTE: DRAW SKETCH PLAN ON SHEET WHICH IS ATTACHED
THIS AFFIDAVIT MAY BE TAKEN BY A PERSON EMPLOYED TO TAKE DEPOSITS BY THE EVIDENCE ACT OF BRITISH COLUMBIA

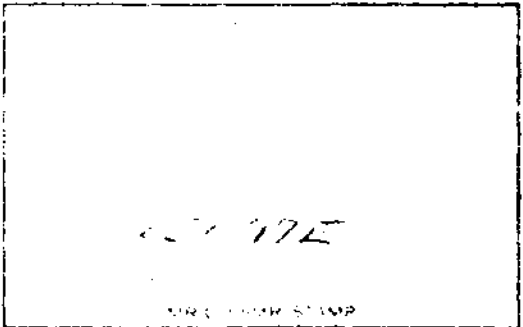

MAP NO. 92F61
MINERAL ACT
RECORD NO. 25436 20437
MINING RECEIPT NO. 85697E
RECORDED AT Port Alberni, B.C. THIS 1 DAY OF February 1974

DO NOT WRITE IN THIS SHADED AREA
OFFICE USE ONLY
RECORDED

AFFIDAVIT FOR FULL-SIZED CLAIM
ALBERNI MINING DIVISION
MIKE ZUMIC AGENT FOR DON MACLEOD
1508 ROBSON ST. 526 BALLANTREE PL.
VANCOUVER B.C. WEST VANCOUVER, B.C.

F.M.C. NO. 124625 DATE ISSUED 23/1/74
MAKE OATH AND SAY
ON THE 26 DAY OF JAN. 1974 I LOCATED THE JOE B MINERAL CLAIM
SITUATE SE of MIKE 2 mc, SW of L975 C.G.,
NE of JOE 4 mc, NW of JOE 9 mc.
NW OF MT GIBSON & SPANNING TAYLOR RIVER

I HAVE PLACED A NO. 1 AND A NO. 2 LEGAL POST ON THE LEGAL DIMENSIONS OF THE CLAIM

I HAVE SECURELY FASTENED TO THE NO. 1 POST METAL TAG NO. 463815 M EMBOSSED INITIAL POST NO. 1 UPON WHICH THE FOLLOWING HAS BEEN IMPRESSED
NAME OF CLAIM JOE B DATE OF LOCATION 26/1/74
LOCATOR MIKE ZUMIC AGENT FOR DON MACLEOD
APPROXIMATE COMPASS BEARING TO NO. 2 POST $> 100^{\circ} E$ DISTANCE TO NO. 2 POST 1500'
NO. OF FEET TO RIGHT 1500' TO LEFT OF LOCATION LINE

I HAVE SECURELY FASTENED TO THE NO. 2 POST METAL TAG NO. 463815 M EMBOSSED FINAL POST NO. 2 UPON WHICH THE FOLLOWING HAS BEEN IMPRESSED
NAME OF CLAIM JOE B DATE OF LOCATION 26/1/74
LOCATOR MIKE ZUMIC AGENT FOR DON MACLEOD

I HAVE MARKED THE LINE BETWEEN NO. 1 AND NO. 2 POSTS AS REQUIRED BY THE PROVISIONS OF THE MINERAL ACT
TO THE BEST OF MY KNOWLEDGE AND BELIEF THE GROUND COMPR. WITHIN THE BOUNDARIES OF THE SAID CLAIM IS NOT OCCUPIED BY ANY OTHER PERSON AS A MINERAL CLAIM IT IS NOT OCCUPIED BY ANY BUILDING AND IS NOT ANY LAND FALLING WITHIN THE JURISDICTION OF ANY DWELLING HOUSE OR ANY ORCHARD, OR ANY LAND UNDER CULTIVATION, OR ANY NAVAL OR MILITARY RESERVATION

KNOWN AND SUBSCRIBED TO AT
SIGNED
SUBSCRIBER

NO. 2 DRAW SKETCH-PLAN ON SHEET WHICH IS ATTACHED
THIS AFFIDAVIT MAY BE TAKEN BY A PERSON WHO WERE THE EVIDENCE ACT OF BRITISH COLUMBIA
CENTRAL RECORDS

MAP NO. 9286W
MINERAL ACT
RECORD NO. 2313720438
MINING RECEIPT NO. 85697E
RECORDED AT Fort Alberni B.C. THIS 1 DAY OF February 1974

DO NOT WRITE IN THIS SHADED AREA FOR OFFICE USE ONLY

Johnston
REGISTRAR

AFFIDAVIT FOR FULL-SIZED CLAIM
LOCATOR: MIKE ZUNIC
AGENT FOR: DON MACLEOD
ADDRESS: 526 BALLANTREE PL. WEST VANCOUVER, B.C.
MINING DIVISION

F.M.C. NO. 124625 DATE ISSUED 23/11/74
F.M.C. NO. 124636 DATE ISSUED 1/24/74

ON THE 27 DAY OF JAN 1974 LOCATED THE JOE 9 MINERAL CLAIM
SITUATE SE of JOE 8 MC, SW of JOE 10 FRACTIONAL CLAIM
NE of JOE 8 MC NW of JOE 11
NW of MR GIBSON & SPANNING TAYLOR RIVER

I HAVE PLACED A NO. 1 AND A NO. 2 LEGAL POST ON THE LEGAL DIMENSIONS OF THE CLAIM

I HAVE SECURELY FASTENED TO THE NO. 1 POST METAL TAG NO. 463816 M
THE FOLLOWING HAS BEEN IMPRESSED
NAME OF CLAIM: JOE 9
DATE OF LOCATION: 27/1/74
LOCATOR: MIKE ZUNIC
AGENT FOR: DON MACLEOD
APPROXIMATE COMPASS BEARING TO NO. 2 POST: S 160° E
DISTANCE TO NO. 2 POST: 1500'
NO. OF FEET TO RIGHT: 1500'
TO LEFT: _____
OF LOCATION LINE: _____

I HAVE SECURELY FASTENED TO THE NO. 2 POST METAL TAG NO. 463816 M
THE FOLLOWING HAS BEEN IMPRESSED
NAME OF CLAIM: JOE 9
DATE OF LOCATION: 27/1/74
LOCATOR: MIKE ZUNIC
AGENT FOR: DON MACLEOD

I HAVE MARKED THE LINE BETWEEN NO. 1 AND NO. 2 POSTS AS REQUIRED BY THE PROVISIONS OF THE MINERAL ACT

TO THE BEST OF MY KNOWLEDGE AND BELIEF THE GRANT IS NOT MADE TO ANY OTHER PERSON AS A MINERAL CLAIM. IT IS NOT TO BE USED FOR ANY OTHER PURPOSES, SUCH AS A FARM, OR ANY ORCHARD, OR ANY LAND UNDER CULTIVATION, OR ANY AVALANCH OR MILITARY RESERVATION.

SWORN AND SUBSCRIBED TO AT _____
TIME _____ DAY OF _____

Mike Zunic

NOTE: DRAW SKETCH PLAN ON SHEET ADJACENT TO THIS AFFIDAVIT.
THIS AFFIDAVIT MAY BE TAKEN BY ANY PERSON AT THE EVIDENCE ACT OF DON MACLEOD.

DO NOT WRITE IN THIS SHADED AREA OFFICE USE ONLY

John

AFFIDAVIT FOR FRACTIONAL CLAIM

MIKE ZUNIC AGENT FOR DON M'LEOD

1509 ROBSON ST. VANCOUVER B.C. 526 BALLANTREE PL. WEST VANCOUVER, B.C.

F.M.C. NO 124625 DATE ISSUED 23/1/74 F.M.C. NO 124636 DATE ISSUED 1/24/74

MAKE OATH AND SAY:

ON THE 27 DAY OF JAN 1974 I LOCATED THE # JOE 10 FRACTIONAL MINERAL CLAIM

SITUATE SW of A91 NE 12 M.C. NE of JOE 9 M.C. NW OF MT GIBSON & SPANNING TAYLOR RIVER

I HAVE PLACED A NO. 1 AND A NO. 2 POST IN THE AREA AVAILABLE TO THE CLAIM AS THE PREVIOUSLY LOCATED MINERAL CLAIMS

I HAVE SECURELY FASTENED TO THE NO. 1 POST METAL TAG NO 463317 M EMBOSSED INITIAL POST NO 11 UPON WHICH THE FOLLOWING HAS BEEN IMPRESSED:

NAME OF CLAIM JOE 10 FRACTION DATE OF LOCATION 27/1/74

LOCATOR MIKE ZUNIC AGENT FOR DON M'LEOD

APPROXIMATE COMPASS BEAR NG TO NO. 2 POST S 160° E AND DISTANCE TO NO. 2 POST 1500' FEET

I HAVE WRITTEN ON THE NO. 1 POST THE FOLLOWING WORDS:

BOUNDED ON THE NORTH BY A91 M.C. ON THE SOUTH BY JOE 12 M.C.

ON THE EAST BY ON THE WEST BY JOE 9 M.C.

I HAVE SECURELY FASTENED TO THE NO. 2 POST METAL TAG NO 463317 M EMBOSSED INITIAL POST NO 21 UPON WHICH THE FOLLOWING HAS BEEN IMPRESSED:

NAME OF CLAIM JOE 10 FRACTION DATE OF LOCATION 27/1/74

LOCATOR MIKE ZUNIC AGENT FOR DON M'LEOD

I HAVE MARKED THE LINE BETWEEN MY NO. 1 AND NO. 2 POSTS AS BEING THE BOUNDARY OF THE CLAIM

TO THE BEST OF MY KNOWLEDGE AND BELIEF THE GROUND CLAIMED WITHIN THE BOUNDARIES OF THE CLAIM IS NOT OCCUPIED BY ANY BUILDING, OR ANY OTHER STRUCTURE, OR ANY ROAD, OR ANY OTHER PUBLIC OR PRIVATE USE, OR ANY ORCHARD, OR ANY LAND UNDER CULTIVATION, OR ANY CANAL, OR MILITARY RESERVE, OR ANY OTHER

SWORN AND SUBSCRIBED TO AT _____

THIS _____ DAY OF _____ 1974

John

NOTE: DRAW SKETCH-PLAN ON SHEET WHICH IS ATTACHED TO THIS AFFIDAVIT MAY BE TAKEN BY A PERSON EMPLOYED BY THE CLAIMANT BY THE EVIDENCE ACT OF BRITISH COLUMBIA

CENTRAL RECORDS

DO NOT WRITE IN THIS SHADED AREA OFFICE USE ONLY

John

AFFIDAVIT FOR FULL-SIZED CLAIM

ALBERNI MINING DIVISION
MIKE ZUMIC AGENT FOR DON MACLEOD
1503 ROBSON ST. 526 BALLANTREE PL.
VANCOUVER B.C. WEST VANCOUVER B.C.
F.M.C. NO 124625 DATE ISSUED 23/1/74 F.M.C. NO 124636 DATE ISSUED 1/24/74

MAKE OATH AND SAY:
ON THE 27 DAY OF JAN. 1974 I LOCATED THE JOE 11 MINERAL CLAIM
SITUATE SE of JOE 9 m.c. SW of JOE 12 m.c.
NE of JOE 7 m.c.
NW OF MT GIBSON & SPANNING TAYLOR RIVER

I HAVE PLACED A NO. 1 AND A NO. 2 LEGAL POSTS ON THE LEGAL DIMENSIONS OF THE CLAIM

I HAVE SECURELY FASTENED TO THE NO. 1 POST METAL TAG NO. 463380 M IMPRESSED FINAL POST NO. 1 UPON WHICH THE FOLLOWING HAS BEEN IMPRESSED
NAME OF CLAIM JOE 11 DATE OF LOCATION 27.1.74
LOCATOR MIKE ZUMIC AGENT FOR DON MACLEOD
APPROXIMATE COMPASS BEARING TO NO. 2 POST S 160° E DISTANCE TO NO. 2 POST 1500'
NO. OF FEET TO RIGHT 1500' DISTANCE TO NO. 1 POST

I HAVE SECURELY FASTENED TO THE NO. 2 POST METAL TAG NO. 463380 M IMPRESSED FINAL POST NO. 2 UPON WHICH THE FOLLOWING HAS BEEN IMPRESSED
NAME OF CLAIM JOE 11 DATE OF LOCATION 27/1/74
LOCATOR MIKE ZUMIC AGENT FOR DON MACLEOD

I HAVE MARKED THE LINE BETWEEN NO. 1 AND NO. 2 POSTS AS REQUIRED BY THE PROVISIONS OF THE MINERAL ACT
TO THE BEST OF MY KNOWLEDGE AND BELIEF THE ABOVE CLAIM IS NOT CLAIMED BY ANY OTHER PERSON AS A MINERAL CLAIM, IT IS NOT OCCUPIED BY ANY OTHER PERSON, AND IS NOT USED AS A GARDEN, PASTURE, OR ANY ORCHARD, OR ANY LAND UNDER CULTIVATION, OR ANY NAVAL OR MILITARY RESERVE.

SWORN AND SUBSCRIBED TO AT THIS DAY OF

Mike Zumic

NOTE: DRAW SKETCH-PLAN ON SHEET... THIS AFFIDAVIT MAY BE TAKEN BEFORE ANY JUSTICE... THE EVIDENCE PART OF THIS SHEET...

DO NOT WRITE IN THIS SHADED AREA
OFFICE USE ONLY

[Signature]
REGISTERED RECORDER

AFFIDAVIT FOR FULL-SIZED CLAIM
MIKE ZUMIC
1503 ROBSON ST.
VANCOUVER B.C.
ALBERNI MINING DIVISION
DOM M'CLEOD
526 BALLANTREE PL.
WEST VANCOUVER, B.C.

F.M.C. NO. 124625 DATE ISSUED 23/1/74
MAKE OATH AND SAY
ON THE 27 DAY OF JAN. 1974 I LOCATED THE JOE 12 MINERAL CLAIM
SITUATE SW. of A22 M.C., SE of JOE 10 FRACTION
NE of JOE 11 M.C.
NW of MT GIBSON 9 SPANNING TAYLOR RIVER

I HAVE PLACED A NO. 1 AND A NO. 2 LEGAL POST ON THE SECTAL DIVISIONS OF THE CLAIM

I HAVE SECURELY FASTENED TO THE NO. 1 POST METAL TAG NO. 463881 M
THE FOLLOWING HAS BEEN IMPRESSED
NAME OF CLAIM JOE 12 DATE OF LOCATION 27/1/74
LOCATOR MIKE ZUMIC AGENT FOR DOM M'CLEOD
APPROXIMATE COMPASS BEARING TO NO. 2 POST S 165 E DISTANCE TO NO. 2 POST 1500'
NO. OF FEET TO RIGHT 1500' OF LOCATION LINE

I HAVE SECURELY FASTENED TO THE NO. 2 POST METAL TAG NO. 463881 M
THE FOLLOWING HAS BEEN IMPRESSED
NAME OF CLAIM JOE 12 DATE OF LOCATION 27/1/74
LOCATOR MIKE ZUMIC AGENT FOR DOM M'CLEOD

I HAVE MARKED THE LINE BETWEEN NO. 1 AND NO. 2 POSTS AS REQUIRED BY THE PROVISIONS OF THE MINERAL ACT
TO THE BEST OF MY KNOWLEDGE AND BELIEF THE CLAIMED CLAIM IS WITHIN THE BOUNDARIES OF THE CLAIM AND IS NOT OCCUPIED BY ANY OTHER PERSON AS A MINERAL CLAIM, IT IS NOT OCCUPIED BY ANY BUILDING AND DOES NOT FALL WITHIN THE BOUNDARIES OF AN INDEMNITY HOUSE OR ANY ORCHARD, OR ANY LAND UNDER CULTIVATION OR ANY NAVAL OR MILITARY RESERVATION

SWORN AND SUBSCRIBED TO AT
THIS DAY OF
[Signature]

NOTE: DRAW SKETCH PLAN ON SHEET WHICH ATTACHES
THIS AFFIDAVIT MAY BE TAKEN BY A PERSON EMPLOYED BY THE CLAIMANT
THE EVIDENCE ACT OF BRITISH COLUMBIA
CENTRAL RECORDS

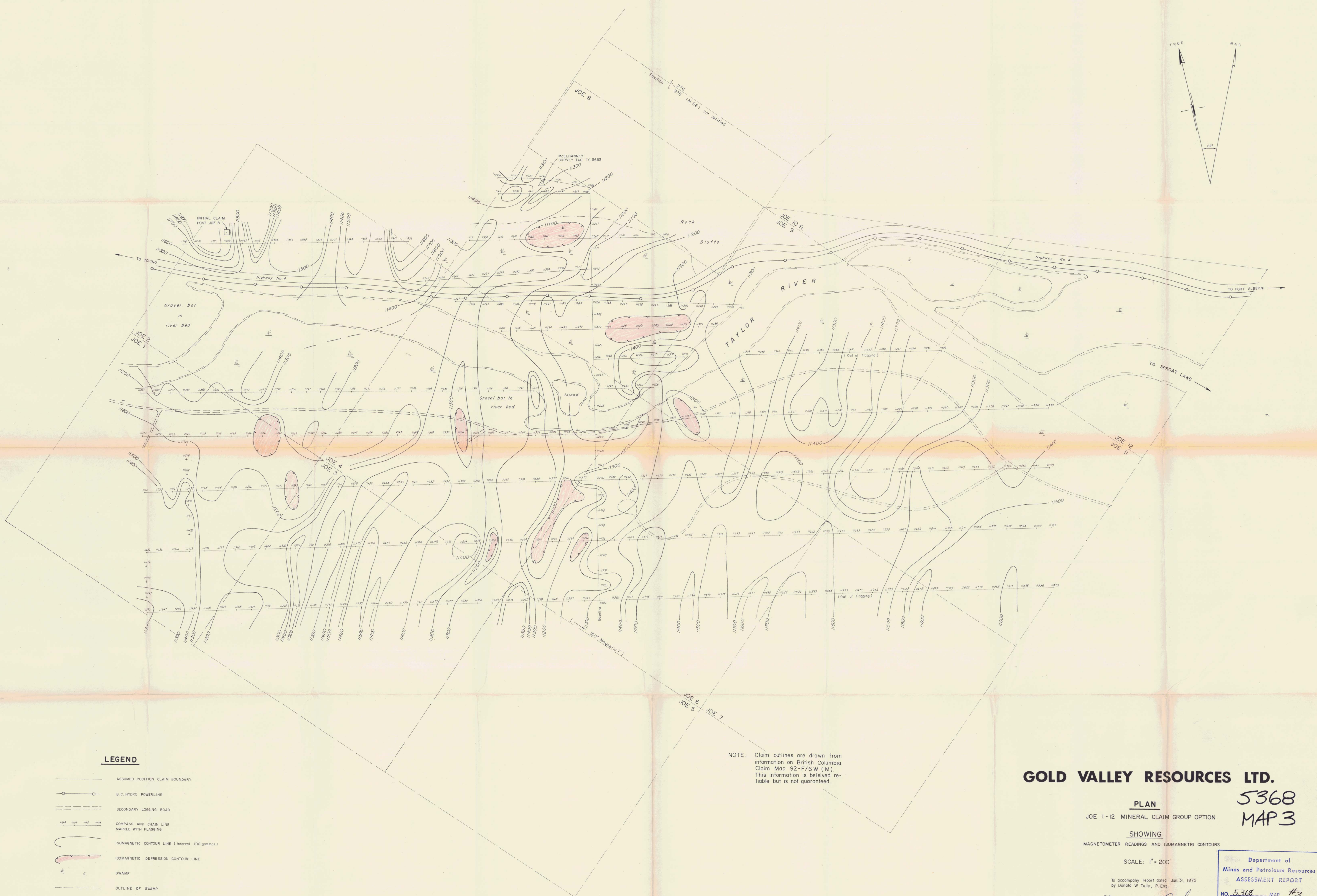
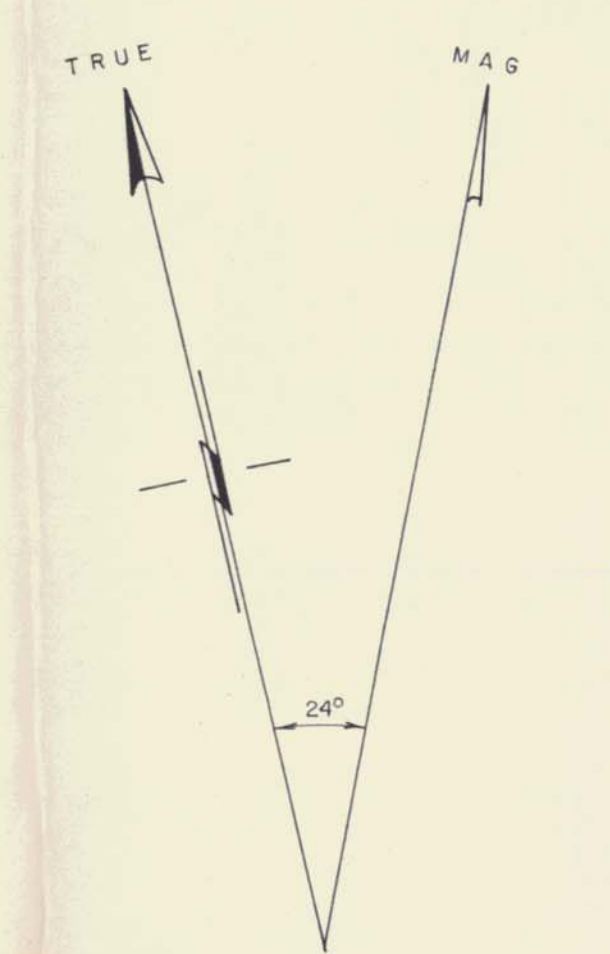

LEGEND

- ASSUMED POSITION CLAIM BOUNDARY
- B.C. HYDRO POWERLINE
- SECONDARY LOGGING ROAD
- COMPASS AND CHAIN LINE MARKED WITH FLAGGING
- ISOMAGNETIC CONTOUR LINE (Interval 100 gammas)
- ISOMAGNETIC DEPRESSION CONTOUR LINE
- SWAMP
- OUTLINE OF SWAMP

NOTE: Claim outlines are drawn from information on British Columbia Claim Map 92-F/6 W (M). This information is believed reliable but is not guaranteed.

GOLD VALLEY RESOURCES LTD.

5368
MAP 3

PLAN
JOE 1-12 MINERAL CLAIM GROUP OPTION

SHOWING
MAGNETOMETER READINGS AND ISOMAGNETIC CONTOURS

SCALE: 1" = 200'

To accompany report dated Jan 31, 1975
by Donald W. Tully, P. Eng.

Donald W. Tully

Department of
Mines and Petroleum Resources
ASSESSMENT REPORT
NO. 5368 MAP #3