

# 5419

PROSPECTING REPORT

ON

MINERAL CLAIMS NUB 1-2, CUB 5-10

92F/5E

Record Numbers 18982/83, 17767/72, 19113/16  
in the Alberni Mining Division  
20 miles north of Tofino

49° 27' North Latitude  
125° 45' West Longitude

APPENDICES

1 A	Index Map	Scale 1" = 1 mile
2 B	Claim Map & Areas mapped	" 1" = 1500'
C	Tabulation of Claim Data	
3 D	Noble Creek Section	1" = 200'
4 E	Dry Creek Section	1" = 200'
5 F	North-east section	1" = 200'
G	Statement of Costs	

Compiled by Walter Guppy

April 1975

Department of  
Mines and Petroleum Resources  
ASSESSMENT REPORT  
NO. 5419 MAP

## PROSPECTING REPORT - CUB MINERAL CLAIMS

During 1974 systematic prospecting was carried out over the Cub Group Mineral Claims.

Three areas were traversed and mapped, covering the accessible sections of 10 mineral claims. Most of the remainder of the area covered by these claims is inaccessible or too steep to traverse.

### CLAIMS & TITLE

Attached is a photo-copy of part of map 92F5E (M) showing the location of the claim group. Also attached is a claim map on the scale of 1" to 1500' showing areas traversed and mapped in relation to claim boundaries. Appendix C attached gives the tabulation of claim data. These claims are held in the name of Golden Hinde Mines Ltd. (N.P.L.)

### LOCATION & ACCESS

These claims cover an area drained by Noble Creek and Dry creek, which are tributaries on the northwest side of Bedwell River, about six miles inland from tidewater at the head of Bedwell Sound. Access is by trails branching from the main Bedwell River road, which is a logging road that was re-located over the old Department of Mines access road that was originally constructed previous to 1914.

### History

Placer gold was discovered at Bedwell River in the 1860's and Chinese placer miners were active in the area until about 1889. Lode gold and copper prospects were located in the area before the turn of the century. Some of these are still held as Crown grants. The Cub claims represent a re-location of some of the old prospects. B.C. Dept. of Mines Bulletin #8 by H. Sargent, published in 1940, mentions narrow quartz veins on Noble Creek and disseminated mineralization on Dry Creek. These showings, as well as the O.K. property described by Sargent, are covered by the Cub group.

### Mineralization

The stock-work and disseminated mineralization described by Sargent is shown on the "Dry Creek Section" map. Some indications of disseminated mineralization that could be tied in with geochemical anomalies were also found to the north-east and south-west of Dry Creek. A number of the narrow gold-bearing quartz veins were also found and their position mapped.

*Walter Sargent*

125°45'

TO NORTH SEE MAP 69

CENTRAL STRATHCONA  
NATURE CONSERVANCY AREA

Taylor Glacier  
MT. TOM TAYLOR

STRATHCONA PARK  
CLASS "B"

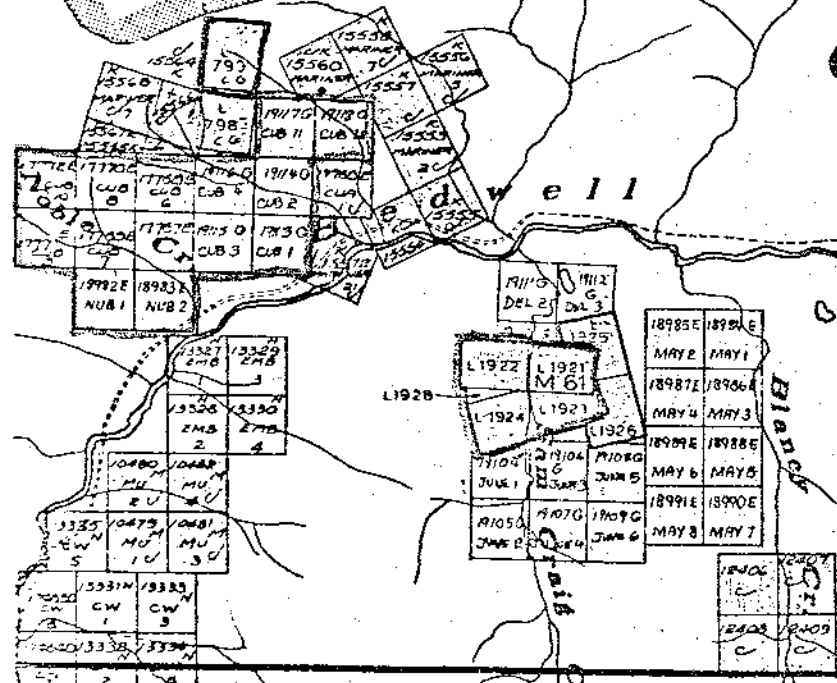

5819  
MAP 1

APPENDIX  
"A"

Ursus

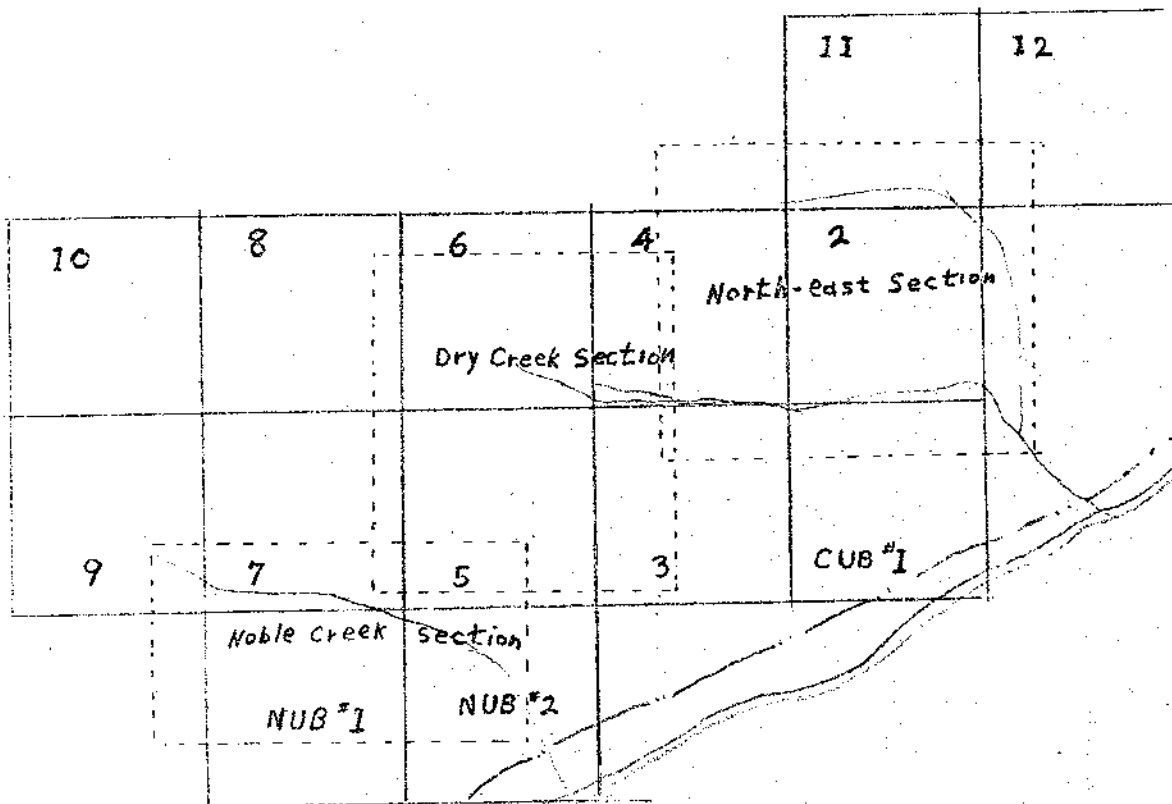

5419  
MAP 2

Department of  
Mines and Petroleum Resources  
ASSESSMENT REPORT  
NO. 5419 MAP 2

APPENDIX B  
CUB MINERAL CLAIMS  
CLAIM MAP  
Shows Areas Mapped  
Scale 1" = 1500'

APPENDIX "C"

DATA PERTAINING TO THE CUB GROUP

ALBERNI MINING DIVISION

Claim name	Record number	Recording Date
Cub #1	19113	June 20, 1972
Cub #2	19114	June 20, 1972
Cub #3	19115	June 20, 1972
Cub #4	19116	June 20, 1972
Cub #5	17767	May 31, 1971
Cub #6	17768	May 31, 1971
Cub #7	17769	May 31, 1971
Cub #8	17770	May 31, 1971
Cub #9	17771	May 31, 1971
Cub #10	17772	May 31, 1971
Cub #11	19117	June 20, 1972
Cub #12	19118	June 20, 1972
Nub #1	18982	May 23, 1972
Nub #2	18983	May 23, 1972

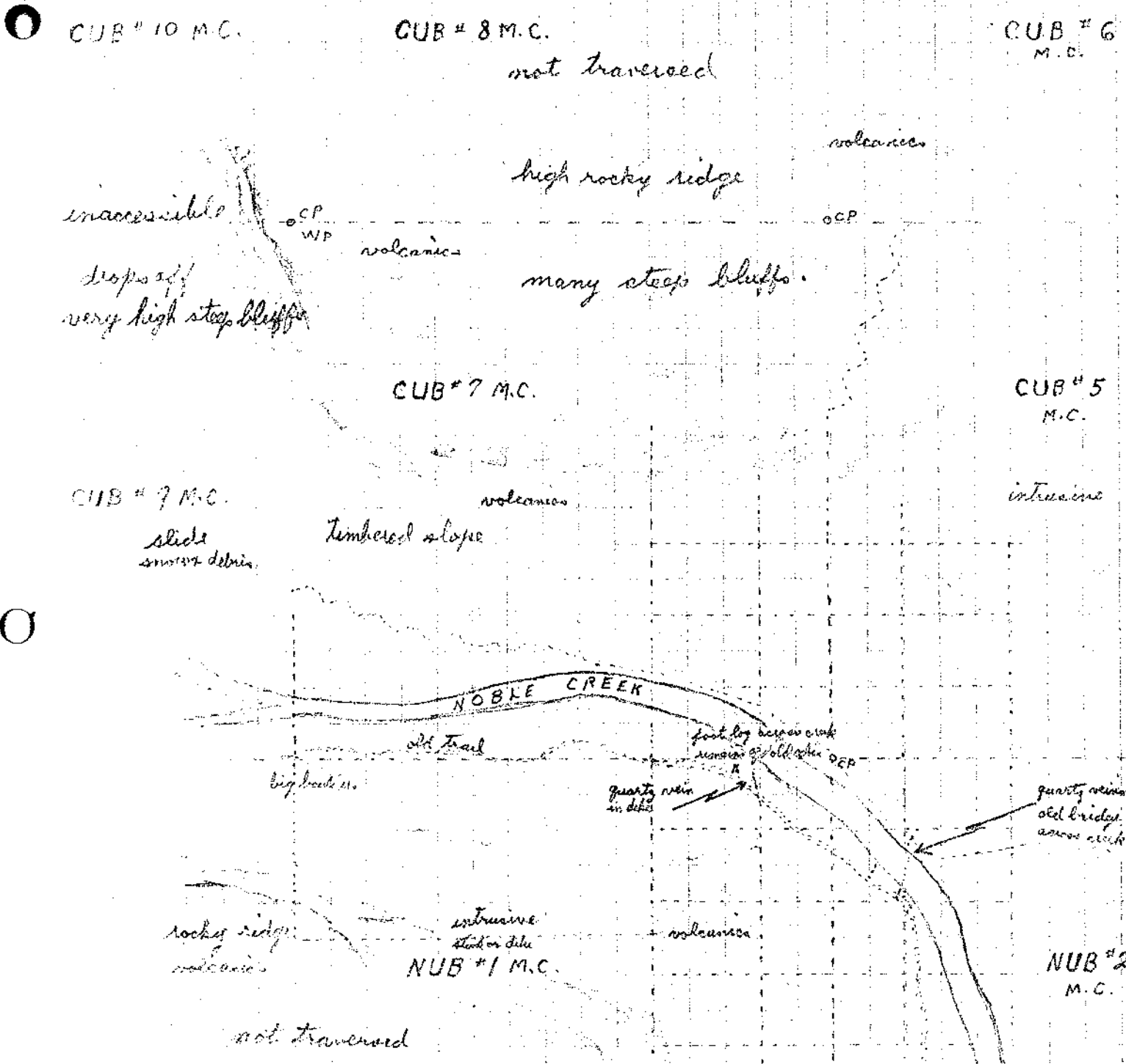

Department of  
 Mines and Petroleum Resources  
 ASSESSMENT REPORT  
 NO. 5419 MAP 3

5419  
 MAP 3  
 ocp

APPENDIX D  
 CUB MINERAL CLAIMS  
 NOBLE CREEK SECTION  
 Scale 1" = 400'  
 ..... Line Traversed

inaccessible not traversed

CUB # 2 M.C.

CUB # 6 M.C.

CUB # 4 M.C.

steep  
unpassible  
slopes.

quartz vein  
(approximate location)

snow and  
slide debris

steep and inaccessible

intrusive

stackwork of quartz veins

old workings -  
showings along creek

quartz + breccia

flowing creek

Moraine ridge

D R Y

C R E E K

boulders

O.C.P.

O.C.P.

CUB # 7 M.C.

high rocky ridge

volcanics

intrusive

remains of  
old cabin

CUB # 5 M.C.

approximately  
contour

high bluffs

old workings  
quartz vein

overburden

CUB # 3



Department of  
Mines and Petroleum Resources  
ASSESSMENT REPORT  
NO. 5419 P. 4  
5819  
MAP 4

APPENDIX  
CUB MINERAL CLAIMS  
"DRY CREEK SECTION"  
Scale 1" = 400'  
..... Lines Traversed

24W 22W 20W 18W 16W 14W 12W 10W 8W 6W 4W 2W

2400  
2200  
2000  
1800  
1600  
1400  
1200  
1000  
800  
600  
400  
200

CUB #11 m.c.

CUB #12 m.c.

inaccessible

intrusives

small waterfall

O.K. VEIN

slide

snow, slide debris and boulders

intrusives

inaccessible

intrusives

slide debris and boulders

rocky bench intrusives

bluffs

CUB #4 m.c.

CUB #7 m.c.

slide debris and boulders

large boulders in creek bed

DRY CREEK

overburden

intrusives

CUB #3 m.c.

CUB #1 m.c.

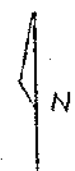

APPENDIX F

CUB MINERAL CLAIMS  
'NORTH-EAST SECTION'

Scale 1" = 400'

..... Lines Traversed

Department of  
Mines and Petroleum Resources  
ASSESSMENT REPORT  
NO. 5419  
MAP 5

5419  
MAP 5



APPENDIX "G"

STATEMENT OF COSTS

ASSESSMENT WORK PROGRAM - CUB MINERAL CLAIMS

1974

Work was carried out from a base-camp nearest to tidewater. Transportation from the base-camp to the claims was provided by a vehicle barged in for the purpose. A boat was also required for transportation from Tofino to Bedwell River and for a standby in case of emergencies. The cost of the program is calculated as follows:

Transportation-boat and off-highway vehicle hire	\$ 300.00
3 weeks field work, 1 man including supply	1000.00
Camp and miscellaneous expense	100.00
Report preparation	200.00
	<hr/>
	1600.00