

5489

1975 Assessment Report

5489

93F/15W

TITLE NITHI MOUNTAIN TOPOGRAPHIC MAP

CLAIMS Molly 1-18 incl.
MJM 6-7 Fr., 8-23 incl.
Pine 1-2 Fr.
Dad 1-3 Fr. incl., 4-15 incl., 16-17 Fr.,
18-45 incl., 46 Fr., 47, 48 Fr.,
49-63 incl., 64 Fr., 65-70 incl. 72 Fr.,
73-96 incl., 97-105 Fr. incl., 106-108
incl., 109 Fr., 110-122 incl.

LOCATION Five miles south of Fraser Lake

COORDINATES Latitude 53°59'N Longitude 124°51'W 93 F 15

MINING DIVISION Omineca

AUTHOR F.R. Harris

FOR AMAX Potash Limited

PERIOD OF WORK February 1 - April 30, 1975

93 F / 15 W

AMAX Vancouver Office

Department of	
Mines and Petroleum Resources	
ASSESSMENT REPORT	
NO. 5489	MAP

TABLE OF CONTENTS

INTRODUCTION

General Statement
Location and Access

TOPOGRAPHIC MAP

TABLE I - Claim Status as of May 1, 1975

- APPENDIX I - Statement of Costs
II - Statement of Qualifications
III - Contractor's Invoices

ILLUSTRATIONS

- 1 Figure 1 - Location Map-----After Page 1
#3 Figure 2 - Topographic Map----- (1"=1000')-----In Pocket
#2 Figure 3 - Claim Map----- (1"=1000')-----In Pocket

INTRODUCTION

General Statement

This report presents a topographic map of the Nithi Mountain property which was prepared for AMAX Exploration, Inc. by Pacific Survey Corp. in February, March and April, 1975.

Location and Access

The Nithi Mountain property consists of 157 claims (Table I) in central British Columbia (latitude $53^{\circ}59'N$, longitude $124^{\circ}51'W$), five miles south of Fraser Lake. The property is accessible via the Chowsunkut logging road south of Fraser Lake.

Topographic Map

A topographic map on a scale of $1''=1000'$ with 25 foot contours was prepared by Pacific Survey Corp. from $1''=\frac{1}{2}$ mile B.C. Government photographs. Recent survey lines, roads and trenches were then added to the map from $1''=\frac{1}{4}$ mile B.C. Government photographs which were flown in the fall of 1973. Two copies of the map are included in this report (in pocket).

Fred R. Harris

F.R. Harris

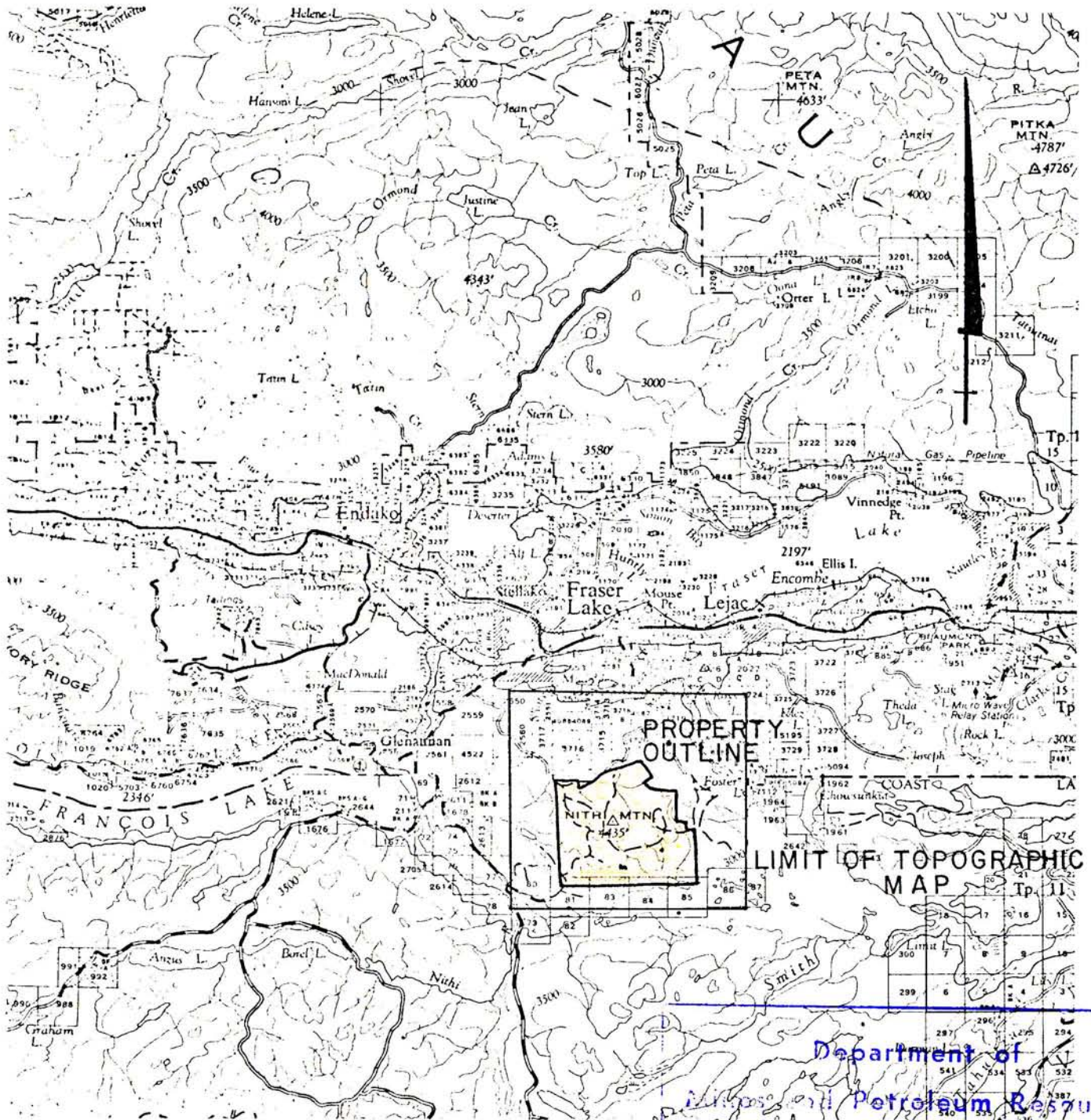

Department of
 Mineral and Petroleum Resources
 ASSESSMENT REPORT

NO. 5489 MAP 1

AMAX POTASH LIMITED

NITHI MOUNTAIN PROPERTY
 OMINECA M. D. — B. C.

LOCATION MAP

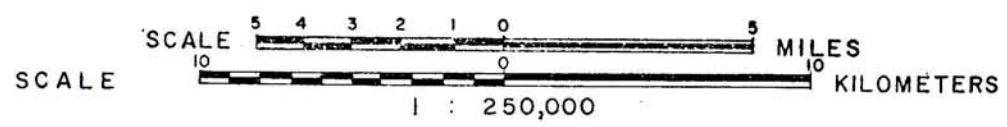

TABLE I
CLAIM STATUS - MAY 1, 1975

Claim Number	Record Number	Anniversary Date	Rental Date	Group
Molly 1	15166	June 27/75	June 27/75	Green
2	15167	"	"	Yellow
3	15168	"	"	Green
4	15169	"	"	Yellow
5	15170	"	"	Purple
6	15171	"	"	Yellow
7	15172	"	"	Purple
8	15173	"	"	Blue
9	15174	"	"	Blue
10	15175	"	"	Blue
11	15176	"	"	Red
12	15177	"	"	Red
13	15178	"	"	Red
14	15179	"	"	Red
17	15182	June 29/75	June 29/75	Yellow
18	15183	"	"	Yellow
MJM 6 FR.	83560	Nov. 26/77	Nov. 26/76	Green
7 FR.	83561	"	"	Green
MJM 8	83562	"	"	Green
9	83563	"	"	Green
10	83564	"	"	Purple
11	83565	"	"	Green
12	132247	Oct. 29/75	Oct. 29/75	Purple
13	132248	"	"	Purple
14	132249	"	"	Purple
15	132250	"	"	Purple
16	132251	"	"	Purple
17	132252	"	"	Purple
18	132253	"	"	Purple
19	132254	"	"	Purple
20	132255	"	"	Purple
21	132256	"	"	Purple
22	132257	"	"	Purple
23	132258	"	"	Purple
PINE 1 FR.	91002	July 17/76	July 17/76	Green
2 FR.	91003	"	"	Purple
DAD 1 FR.	132616	Oct. 28/75	Oct. 28/75	Yellow
2 FR.	132617	"	"	Yellow
3 FR.	132618	"	"	Red
DAD 4	132619	"	"	Yellow
5	132620	"	"	Yellow
6	132621	"	"	Blue
7	132622	"	"	Blue

TABLE I - Continued

DAD 8	132623	Oct. 28/75	Oct. 28/75	Blue
9	132624	"	"	Blue
10	132625	"	"	Blue
11	132626	"	"	Blue
12	132627	"	"	Blue
13	132628	"	"	Red
14	132629	"	"	Red
15	132630	"	"	Red
DAD 16 FR.	132631	"	"	Yellow
17 FR.	132632	"	"	Yellow
DAD 18	132633	"	"	Yellow
19	132634	"	"	Yellow
20	132635	"	"	Yellow
21	132636	"	"	Yellow
22	132637	"	"	Yellow
23	132638	"	"	Yellow
24	132639	"	"	Yellow
25	132640	"	"	Yellow
26	132641	"	"	Yellow
27	132642	"	"	Yellow
28	132643	"	"	Blue
29	132644	"	"	Blue
30	132645	"	"	Blue
31	132646	"	"	Blue
32	132647	"	"	Blue
33	132648	"	"	Blue
34	132649	"	"	Blue
35	132650	"	"	Blue
36	132651	"	"	Blue
37	132652	"	"	Red
38	133394	Dec. 12/75	Dec. 12/75	Yellow
39	133395	"	"	Yellow
40	133396	"	"	Yellow
41	133397	"	"	Yellow
42	132653	Oct. 28/75	Oct. 28/75	Blue
43	132654	"	"	Blue
44	132655	"	"	Purple
45	132656	"	"	Purple
DAD 46 FR.	132657	"	"	Red
DAD 47	132658	"	"	Red
DAD 48 FR.	132659	"	"	Red
DAD 49	132660	"	"	Red
50	132661	"	"	Red
51	132662	"	"	Red
52	132663	"	"	Red
53	132664	"	"	Red
54	132665	"	"	Red
55	132666	"	"	Red

TABLE I - Continued

DAD	56	132667	Oct. 28/75	Oct. 28/75	Red
	57	132668	"	"	Red
	58	132669	"	"	Red
	59	132670	"	"	Red
	60	132671	"	"	Blue
	61	132672	"	"	Blue
	62	132673	"	"	Blue
	63	132674	"	"	Blue
DAD	64 FR.	132675	"	"	Blue
DAD	65	132676	"	"	Purple
	66	132677	"	"	Blue
	67	132678	"	"	Purple
	68	132679	"	"	Blue
	69	132680	"	"	Purple
	70	132681	"	"	Purple
DAD	72 FR.	132682	"	"	Green
DAD	73	132683	"	"	Green
	74	132684	"	"	Purple
	75	132685	"	"	Green
	76	132686	"	"	Purple
	77	132687	"	"	Green
	78	132688	"	"	Purple
	79	132689	"	"	Green
	80	132690	"	"	Purple
	81	132691	"	"	Yellow
	82	132692	"	"	Green
	83	132693	"	"	Green
	84	132694	"	"	Green
	85	132695	"	"	Green
	86	132696	"	"	Green
	87	132697	"	"	Green
	88	132698	"	"	Green
	89	132699	"	"	Yellow
	90	132700	"	"	Yellow
	91	132701	"	"	Green
	92	132702	"	"	Green
	93	132703	"	"	Green
	94	132704	"	"	Green
	95	132705	"	"	Green
	96	132706	"	"	Green
DAD	97 FR.	132707	"	"	Green
	98 FR.	132708	"	"	Green
	99 FR.	132709	"	"	Green
	100 FR.	132710	"	"	Green
	101 FR.	132711	"	"	Green

TABLE I - Continued

DAD 102	FR.	132865	Nov. 18/75	Nov. 18/75	Green
103	FR.	132712	Oct. 28/75	Oct. 28/75	Green
104	FR.	132713	"	"	Green
105	FR.	132714	"	"	Blue
DAD 106		132715	"	"	Purple
107		132866	Nov. 18/75	Nov. 18/75	Yellow
108		132867	"	"	Yellow
DAD 109	FR.	132868	"	"	Blue
DAD 110		132869	"	"	Red
111		132870	"	"	Red
112		132871	"	"	Red
113		133475	Dec. 31/75	Dec. 31/75	Red
114		133476	"	"	Red
115		133477	"	"	Red
116		133478	"	"	Red
117		133479	"	"	Purple
118		133480	"	"	Red
119		133481	"	"	Purple
120		133482	"	"	Purple
121		133483	"	"	Purple
122		133484	"	"	Purple

APPENDIX I - STATEMENT OF COSTS

<u>Period of Work</u>	February, March, and April 1975	
<u>Summary of Work</u>	31.5 square miles of topographic mapping in pencil manuscript form at a scale of 1" = 1000' with 25 foot contours.	
	\$92.00 per square mile	\$2,898.00
	Final drafting of the pencil manuscript	<u>770.00</u>
		\$3,668.00
		=====

Work to be applied as follows:

One year on claims Molly 1-14 inclusive
One year on claims Molly 17 and Molly 18
One year on claims DAD 1 FR. and DAD 2 FR.

Total years assessment work 18

APPENDIX II

STATEMENT OF QUALIFICATIONS

STATEMENT OF QUALIFICATIONS

F.R. Harris

Education

University of Western Ontario - B.Sc. Honours Geology 1961
University of New Brunswick - M.Sc. Geology 1964

Experience

- May 60 - May 64 - Summer employment while attending university with Geological Survey of Canada and the New Brunswick Department of Lands & Mines
- May 64 - June 70 - Ontario Department of Mines based in Thunder Bay. Party Chief - mapping and writing final reports on areas ranging from 100 to 150 square miles
- July 70 - Amax Exploration, Inc - Staff Geologist
Plans, organizes and supervises small property and prospect evaluation programs or assists with the planning and management of large property exploration programs utilizing all exploration techniques.
Selects, applies and interprets the most effective exploration approaches and techniques for any type of exploration survey.

APPENDIX III
CONTRACTOR'S INVOICES

PACIFIC SURVEY CORPORATION INVOICE

Formerly
LOCKWOOD SURVEY CORPORATION LTD.

1409 WEST PENDER STREET VANCOUVER, B. C., CANADA V6B 2S4 TELEPHONE 683-6501

Amax Exploration Inc.,
535 Thurlow Street,
Vancouver, B.C.

Attn: Mr. F. Harris.

AMAX
RECEIVED
MAR 4 1975
VANCOUVER OFFICE

INVOICE NO. 8973
DATE 28 February 1975
YOUR ORDER NO.
JOB NO. 74-283
PACKING SLIP NO.
SHIPPED VIA

Y	DESCRIPTION	UNIT PRICE	TOTAL
	<p>TO:</p> <p>Completion:</p> <p>Topographic mapping in pencil manuscript form at a scale of 1-inch equals 1000 feet with 25 foot contours, of area in Nithi Mountain region as per packing slip 8269:</p> <p style="text-align: right;">31.5 square miles @ \$92.00 per sq. mi.</p>	\$2,898.00 ✓	

TERMS: NET CASH, INTEREST CHARGED ON OVERDUE ACCOUNTS

CK 4169 MAR 4 '75

PACIFIC SURVEY CORPORATION

Formerly

LOCKWOOD SURVEY CORPORATION LTD.

1409 WEST PENDER STREET VANCOUVER, B. C., CANADA V6B 2S4 TELEPHONE 683-6501

INVOICE
AMAX

MAY 1 1975

Amax Exploration Inc.,
#601 - 535 Thurlow Street,
Vancouver, B.C.

Attn: Mr. H. Pires.

VANCOUVER OFFICE

INVOICE NO. 9038
DATE 30 April 1975
YOUR ORDER NO.
JOB NO. 75-60
PACKING SLIP NO.
SHIPPED VIA

QUANTITY	DESCRIPTION	UNIT PRICE	TOTAL																
	<p>TO:</p> <p>Completion:</p> <p>Scribed mapping of 1-inch equals 1000 feet 25 contours of Nithi Mountain area, as per packing slip 8349:</p> <p>Lump sum</p>		<p><u>3770.00</u></p>																
<table border="1" data-bbox="636 1064 1040 1266"> <tr> <td colspan="4">ADD & EXT CORRECT</td> </tr> <tr> <td colspan="3">APPROVED</td> <td>DATE</td> </tr> <tr> <td>PROJECT</td> <td>ACCOUNT CLASS</td> <td>SUB CLASS</td> <td>AMOUNT</td> </tr> <tr> <td> </td> <td> </td> <td> </td> <td> </td> </tr> </table>				ADD & EXT CORRECT				APPROVED			DATE	PROJECT	ACCOUNT CLASS	SUB CLASS	AMOUNT				
ADD & EXT CORRECT																			
APPROVED			DATE																
PROJECT	ACCOUNT CLASS	SUB CLASS	AMOUNT																
TERMS: NET CASH, INTEREST CHARGED ON OVERDUE ACCOUNTS																			



AMAX POTASH LIMITED
NITHI MOUNTAIN PROPERTY
OMINECA M. D. — B. C.
TOPOGRAPHIC MAP

SCALE $\frac{1}{12,000}$
SCALE 0 1000 2000 FEET
SCALE 0 400 800 METERS

To accompany "1975 ASSESSMENT REPORT" by: F. R. Harris.
N.T.S. Ref. 93 F 15
FIG. 2

Department of
Mines and Petroleum Resources
ASSESSMENT REPORT
NO. 5489 MAP 3

5489
MAP 3