

B. DRILLING

550\$

(Details as per report submitted)

COST

I wish to apply \$ _____ of this work to the claims listed below.
(State number of years to be applied to each claim and its month of record)

C. PROSPECTING

(Details as per report submitted)

COST

I wish to apply \$ _____ of this work to the claims listed below.
(State number of years to be applied to each claim and its month of record)

D. GEOLOGICAL, GEOCHEMICAL, GEOPHYSICAL (Includes line cutting)
(State type of work)

2 MEN @ \$75⁰⁰ EACH 5 DAYS LINE CUTTING (GRID)
2 MEN @ \$15⁰⁰ FOR WY ROOM & DD. - 5 DAYS
TRANSPORTATION 20% OF \$183⁶⁰

COST
\$750 ⁰⁰
150 ⁰⁰
36 ⁷²
TOTAL \$936 ⁷²

I wish to apply \$ 800⁰⁰ of this work to the claims listed below.
(State number of years to be applied to each claim and its month of record)

APPLY 2 YRS WORK TO JB6 RECORDED MAY 6 1974 #17668
APPLY 2 YRS WORK TO JB4 RECORDED MAY 6 1974 #17666

NOTE—Dollar value of work done under A, B, C, or D sections, totalling \$200, may be applied as one year's work.

Who paid for the above-described work?

Name G. L. OATES

A. W. MCGUIRE
BOX 1143, MERRITT, BC

Address 2357 MARINE DRIVE
WEST VANCOUVER BC.

If you intend to claim a refund of cash in lieu under the provisions of the Mineral Act, you must make application on this affidavit under A, B, C, or D sections as applicable.

4. That I have not and will not use the work declared herein in any way for the purposes of obtaining tax exemption on a Crown-granted mineral claim under the terms of the Mineral Land Tax Act.

SWORN and subscribed to at VANCOUVER, B. C.
this _____ day of _____
19 _____, before me—
* Sub-Mining Recorder

G. L. Oates

WHITEROCK MTN.
2 1/2 MILES

Department of
Mines and Petroleum Resources
ASSESSMENT REPORT
NO. 5503 MAP 2

SUB-MINING RECORDER
RECEIVED
MAY 6 1975
M.R. #99175 \$50.00
VANCOUVER, B. C.

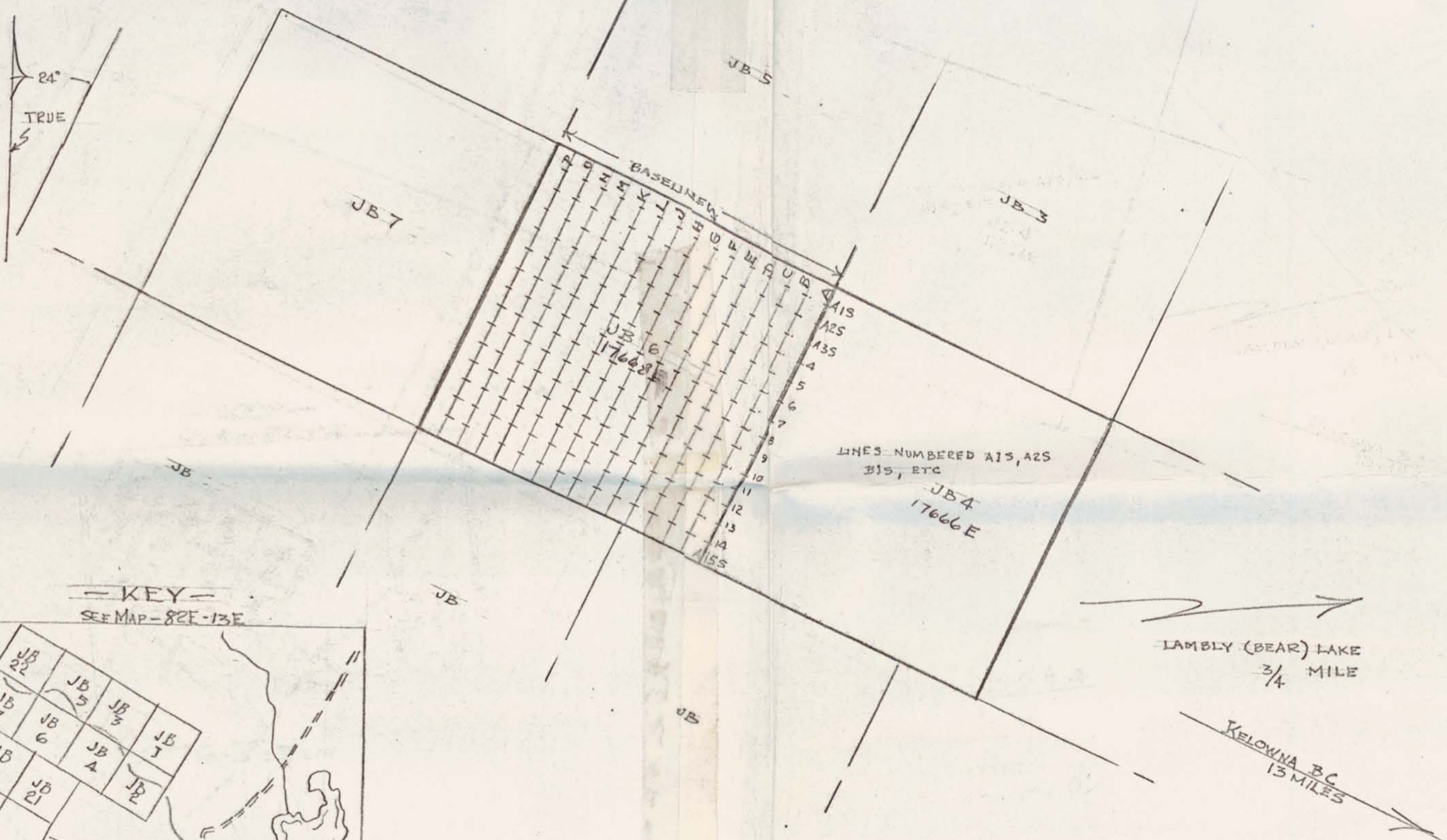

— KEY —
SEE MAP-82E-13E

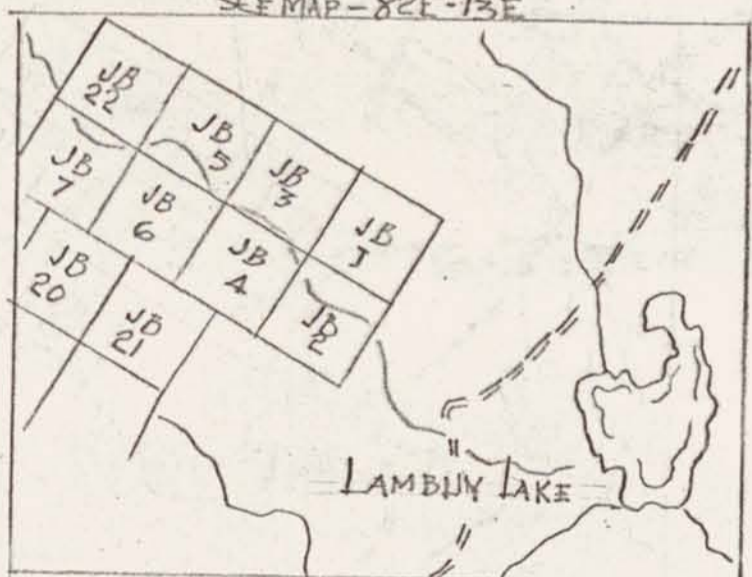

1 INCH = 1/2 MILE

— GRID PLAN —
OF
ASSESSMENT ON JB 6 & 4 CLAIMS

— VERNON M.D. —
SCALE — 1" = 500 FEET
CHAIN & COMPASS
SURVEY
6/5/75

5503
MAP 2

WHITEROCK MTN.
2 1/2 MILES

Department of
Mines and Petroleum Resources
ASSESSMENT REPORT
NO. 5503 MAP 3

SUB-MINING RECORDER
RECEIVED
MAY 6 1975
M.R. # 99170 \$ 50
VANCOUVER, B. C.

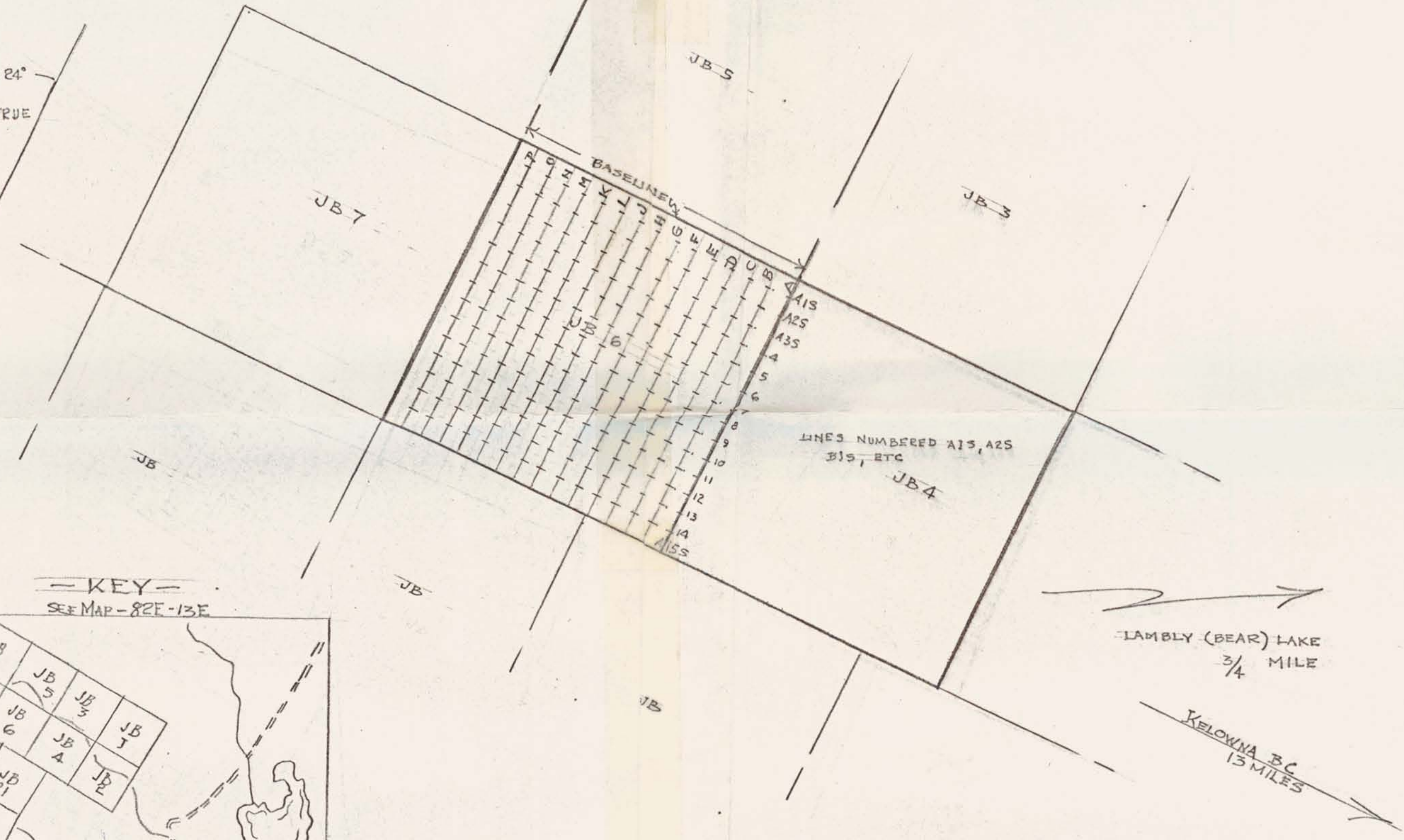
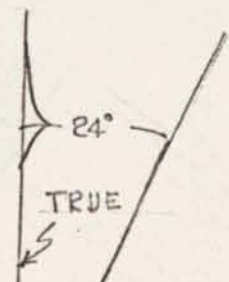

— KEY —
SEE MAP-82E-13E

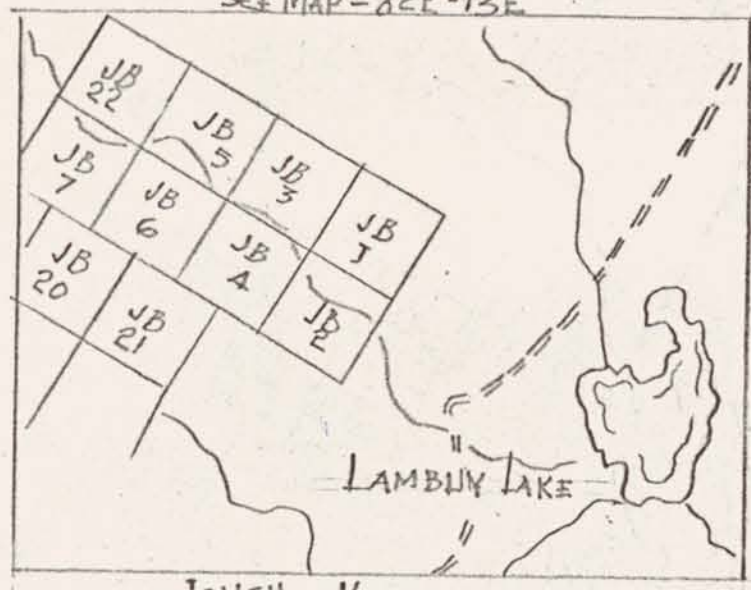

— GRID PLAN —
OF
ASSESSMENT ON JB 6 & 4 CLAIMS

VERNON M.D.
SCALE - 1" = 500 FEET
CHAIN & COMPASS
SURVEY

[Signature]
6/5/75

5503
MAP 3