

60 W

30 W

0 W

40 N

36 N

32 N

28 N

24 N

20 N

16 N

12 N

8 N

4 N

00

4 S

8 S

12 S

16 S

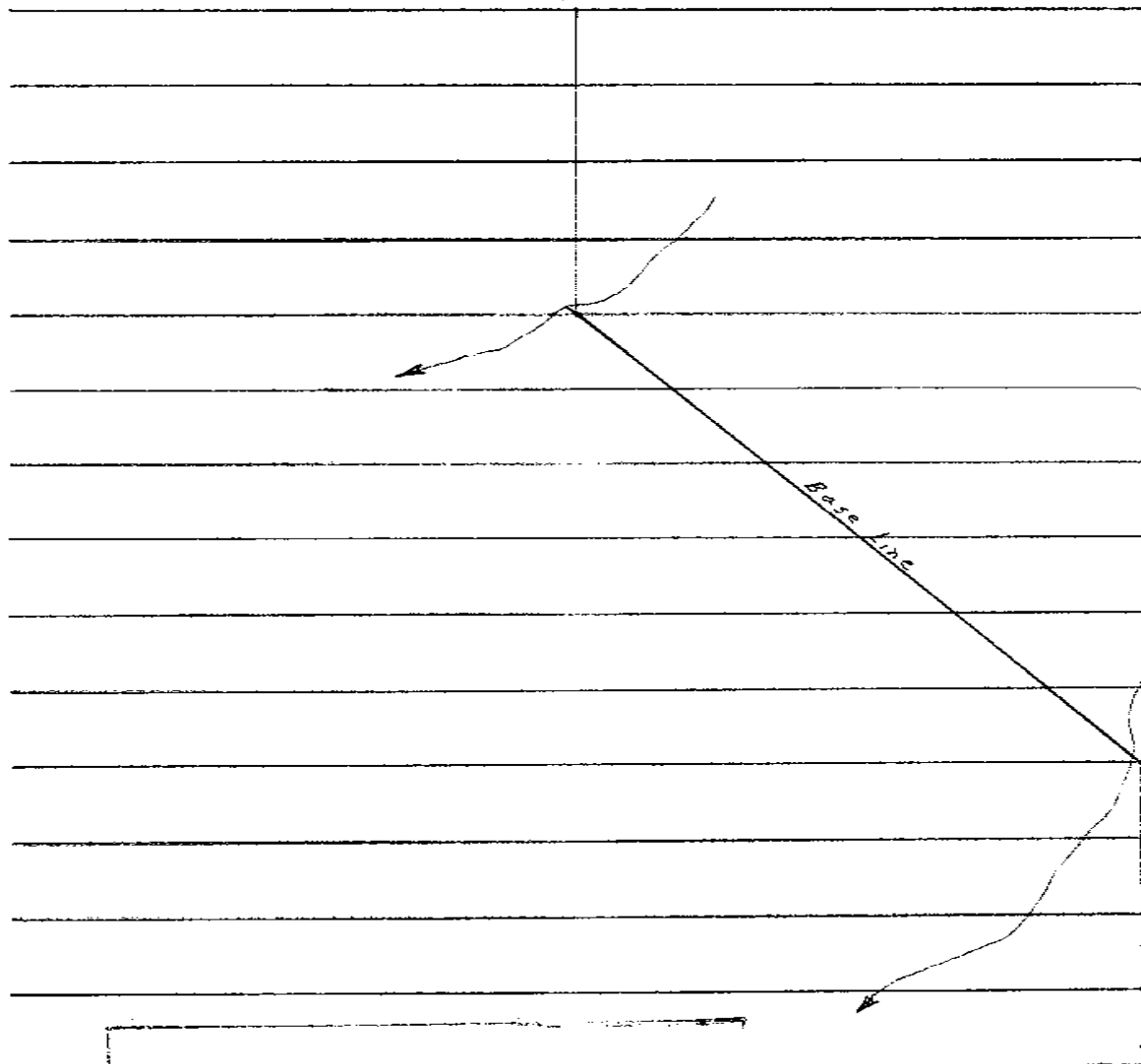

Department of  
 Mines and Technical Surveys  
 ANALYSIS REPORT  
 NO. 5504 MAP 3

5504  
 MAP 3

NORWICH RESOURCES

Line Cutting Grid

Map 93 L/14 E

Scale 1" = 1000'

Department of  
Mines and Petroleum Resources  
ASSESSMENT REPORT  
NO. 5504 MAP 2

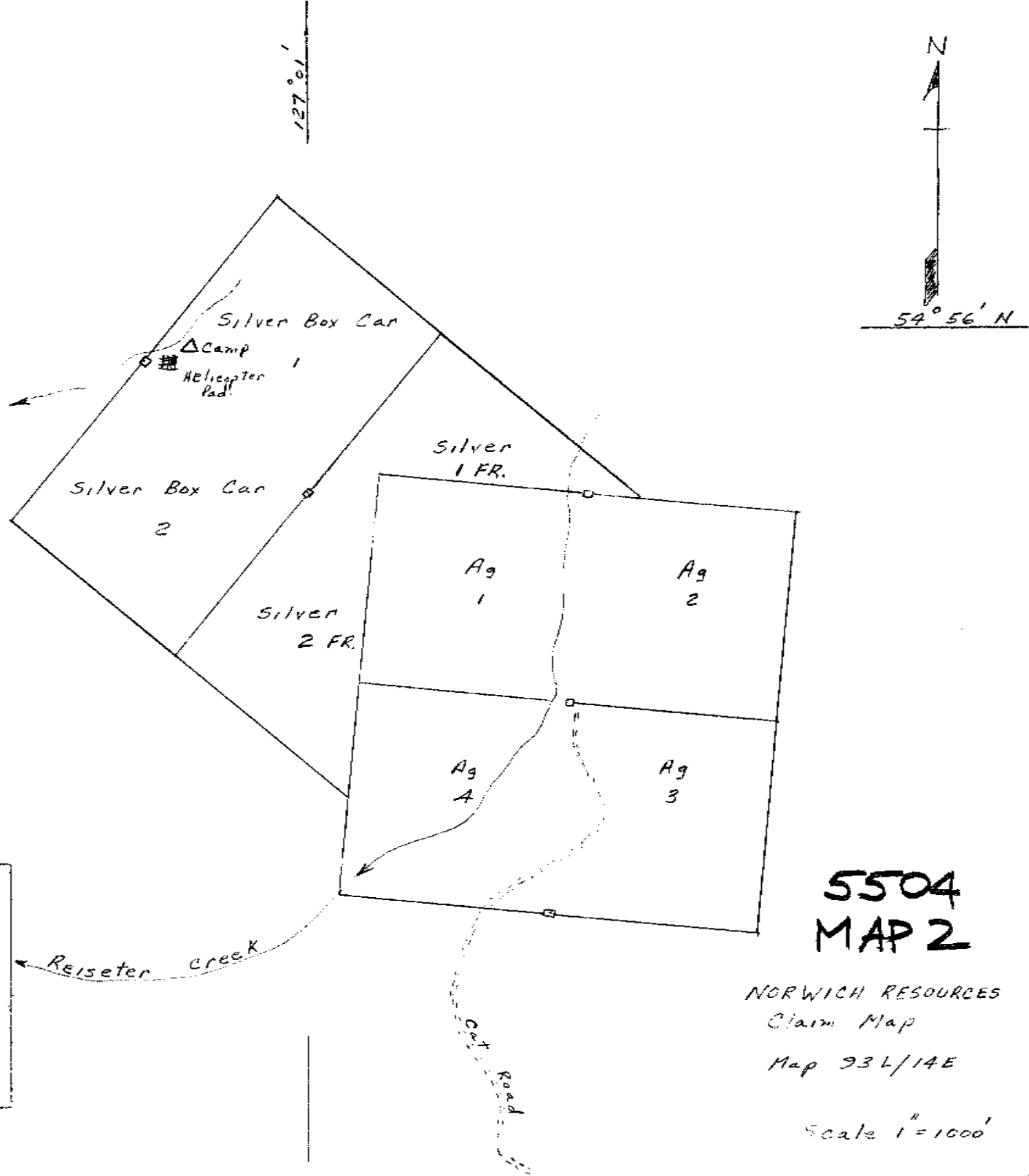

5504  
MAP 2

NORWICH RESOURCES  
Claim Map

Map 93L/14E

Scale 1" = 1000'



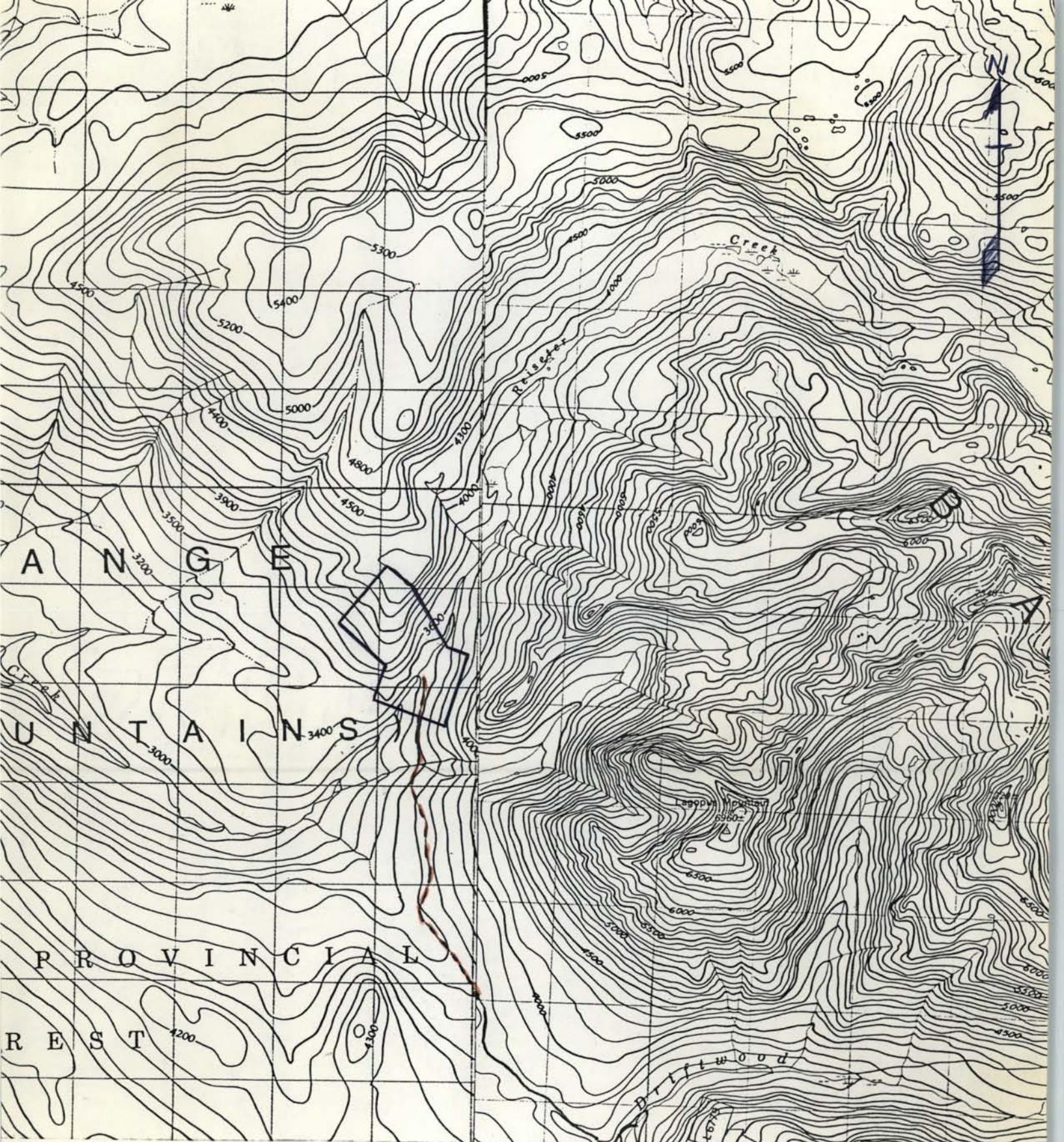

LEGEND

Access Road - - -

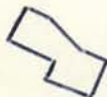
Claim Boundary 

Department of  
Mines and Petroleum Resources  
ASSESSMENT REPORT

NO. 5504 MAP 1

NORWICH RESOURCES  
LOCATION MAP  
Ag Claims

Map 93 L14E715W

Scale 1:50000



B. DRILLING

(Details as per report submitted)

COST

I wish to apply \$ \_\_\_\_\_ of this work to the claims listed below.  
(State number of years to be applied to each claim and its month of record)

C. PROSPECTING

(Details as per report submitted)

COST

I wish to apply \$ \_\_\_\_\_ of this work to the claims listed below.  
(State number of years to be applied to each claim and its month of record)

D. GEOLOGICAL, GEOCHEMICAL, GEOPHYSICAL (Includes line cutting)

(State type of work)

(State type of work)	COST
Approximately 18 line miles of grid were constructed at \$150.00/mile for base line and 125.00/mile for E-W cross lines. Grid was compressed, skinned and bushed out on lines spaced 400' apart with stations marked off at 200' centers, in preparation for a geoch. soil survey.	
base line 7100' @ \$28.40/1000'	\$ 201.67
cross lines 90000' @ \$23.67/1000'	2130.30
<b>TOTAL</b>	<b>2331.94</b>

I wish to apply \$ 1600.00 of this work to the claims listed below.  
(State number of years to be applied to each claim and its month of record)

1 year evenly to be applied to each of the following general claims; read month June  
ag. 1, 2, 3, 4; Silver Box Cos 1, 2; Silver  
Fracture 1, 2.

NOTE—Dollar value of work done under A, B, C, or D sections, totalling \$200, may be applied as one year's work.

Who paid for the above-described work?

Name Nowich Resources Ltd.  
Address 711-475 Howe St  
Vancouver 1 B.C.

If you intend to claim a refund of cash in lieu under the provisions of the Mineral Act, you must make application on this affidavit under A, B, C, or D sections as applicable.

4. That I have not and will not use the work declared herein in any way for the purposes of obtaining tax exemption on a Crown-granted mineral claim under the terms of the Mineral Land Tax Act.

SWORN and subscribed to at \_\_\_\_\_  
this \_\_\_\_\_ day of VANCOUVER, B. C.

19 \_\_\_\_\_, before me—

JUN 30 1975  
Sub-Mining Recorder

\* This affidavit may be taken by a person empowered to take affidavits by the Evidence Act of British Columbia.