

5519

82E/11E

CARMI MOLYBDENUM PROPERTY
GREENWOOD M.D. 82 E-11E
PERCUSSION DRILLING REPORT
May - June 1975
Owner - Vestor Explorations Ltd.
Operator - Granby Mining Corporation
D. H. James P. Eng.

#5519
CLAIMS: LAING & FIR;
IVY

Contents

Cost Statement
Location Map
Mullins Hill Plan
E Zone and Lake Zone Plans (pocket)
Assays

| | |
|-------------------------------|-----|
| Department of | |
| Mines and Petroleum Resources | |
| ASSESSMENT REPORT | |
| NO. 5519 | MAP |

July, 1975

CARMi MOLYBDENUM PROPERTY
PERCUSSION DRILLING MAY - JUNE 1975

The Granby Mining Corporation carried out a percussion drilling program on the property between 20 May and 6 June 1975. The program consisted of 11 holes totalling 3350'. Since assessment credit is required only for certain claims, only a part of the program is submitted for assessment. Costs that can be assigned directly to a particular hole are so assigned, other costs are pro-rated on a drilled footage basis. Assessment credit is claimed for the following holes:

| <u>Hole No.</u> | <u>Total Depth</u> | <u>Overburden Depth</u> | <u>Claim</u> | <u>Group</u> |
|-----------------|--------------------|-------------------------|--------------|--------------|
| P 44 | 350' | 7' | LANG 2 Fr | TOR |
| P 45 | 300' | 10' | LANG 2 Fr | TOR |
| M 1 | 300' | 23' | IVY-0 9 | MULLINS HILL |
| M 2 | 300' | 16' | IVY-0 9 | MULLINS HILL |

These holes are all vertical. Their locations are shown on accompanying plans and distribution of values is shown on accompanying copies of assay certificates.

COST STATEMENT

Direct Costs

Contract Drilling @ \$2.75/ft

| | | |
|------|------|----------|
| P 44 | 350' | \$962.50 |
| P 45 | 300' | 825.00 |
| M 1 | 300' | 825.00 |
| M 2 | 300' | 825.00 |

Access and Site Clearing

| | |
|---|--------|
| TD 20C Bulldozer @ \$38.00/hr plus swamper @ \$4.00/hr (Total \$42.00/hr) | 42.00 |
| P 44 5 hrs. | 252.00 |
| P 45 2 hrs. | 84.00 |
| M 1, M 2 - no clearing req'd. | |

Assaying

| | |
|---|--------|
| P 44 18 MoS ₂ , Au @ \$12.50 | 225.00 |
| P 45 15 MoS ₂ , Au @ \$12.50 | 187.00 |
| M 1 14 Au, Ag, Cu, Mo @ \$11.00 | 154.00 |
| M 2 14 Au, | 165.00 |

Indirect Costs

| | |
|--|------------------|
| Supervision: T. Hasek 20 May - 6 June | \$1980.00 |
| 18 days @ \$110/day | |
| Sample Handling: P. Martin 22 May - 5 June | |
| 15 days @ \$40/day | 600.00 |
| Camp Costs - 33 man days @ \$10/ man day | 330.00 |
| Sample Shipping | 113.00 |
| Job Site Transportation | |
| FWD Vehicle 18 days @ \$20/day | 360.00 |
| | <u>\$3383.00</u> |
| Pro-rated Over 3350' Drilled | |
| Indirect Costs are \$1.01/ft | |

Total Costs Per Hole Summary

| | | | |
|------|--|----------------|------------------|
| P 44 | footage | \$ 962.50 | |
| | access and site | 252.00 | |
| | assays | 225.00 | |
| | distributed | 350.00 | |
| | Total | <u>1789.50</u> | |
| P 45 | footage | 825.00 | |
| | access and site | 84.00 | |
| | assays | 187.50 | |
| | distributed | 300.00 | |
| | Total | <u>1396.50</u> | |
| | Total for Lang 2 Fraction, TOR Group = | | <u>\$3186.00</u> |
| M 1 | footage | 825.00 | |
| | access and site | nil | |
| | assays | 154.00 | |
| | distributed | 300.00 | |
| | Total | <u>1279.00</u> | |
| M 2 | footage | 825.00 | |
| | access and site | nil | |
| | assays | 165.00 | |
| | distributed | 300.00 | |
| | Total | <u>1290.00</u> | |
| | Total for IVY-0 9, Mullins Hill Group= | | <u>\$2569.00</u> |

P. Eng.

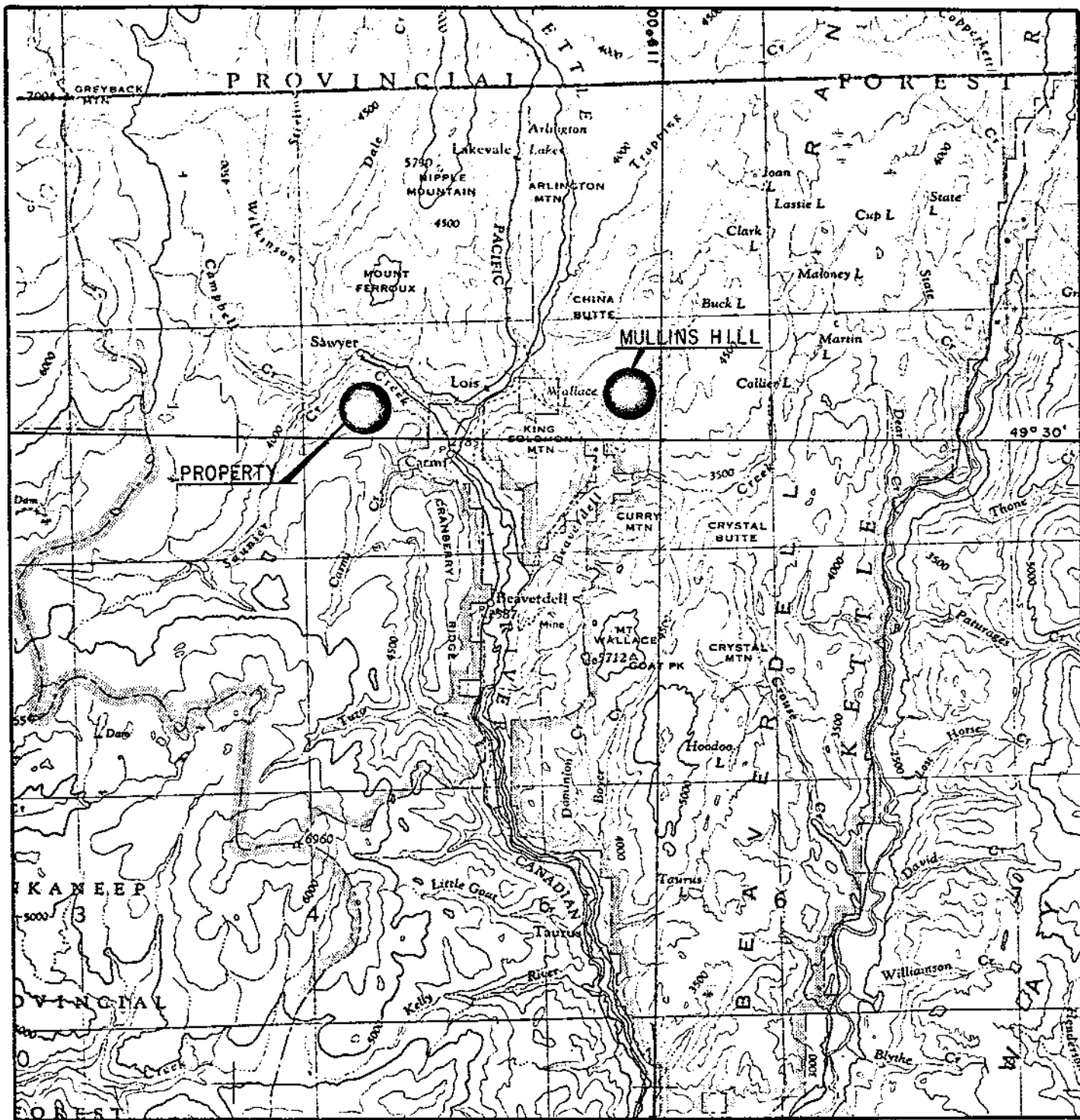

Department of
 Mines and Petroleum Resources
 ASSESSMENT REPORT
 NO. 5519 MAP 1

GRANBY MINING CORPORATION
 VESTOR OPTION
 Carni Property Location Map
 NTS 82-E-6 & 11
 Scale 1:250,000

5519
 MAP 1

Topographic base map from Government topo map.
 82-E

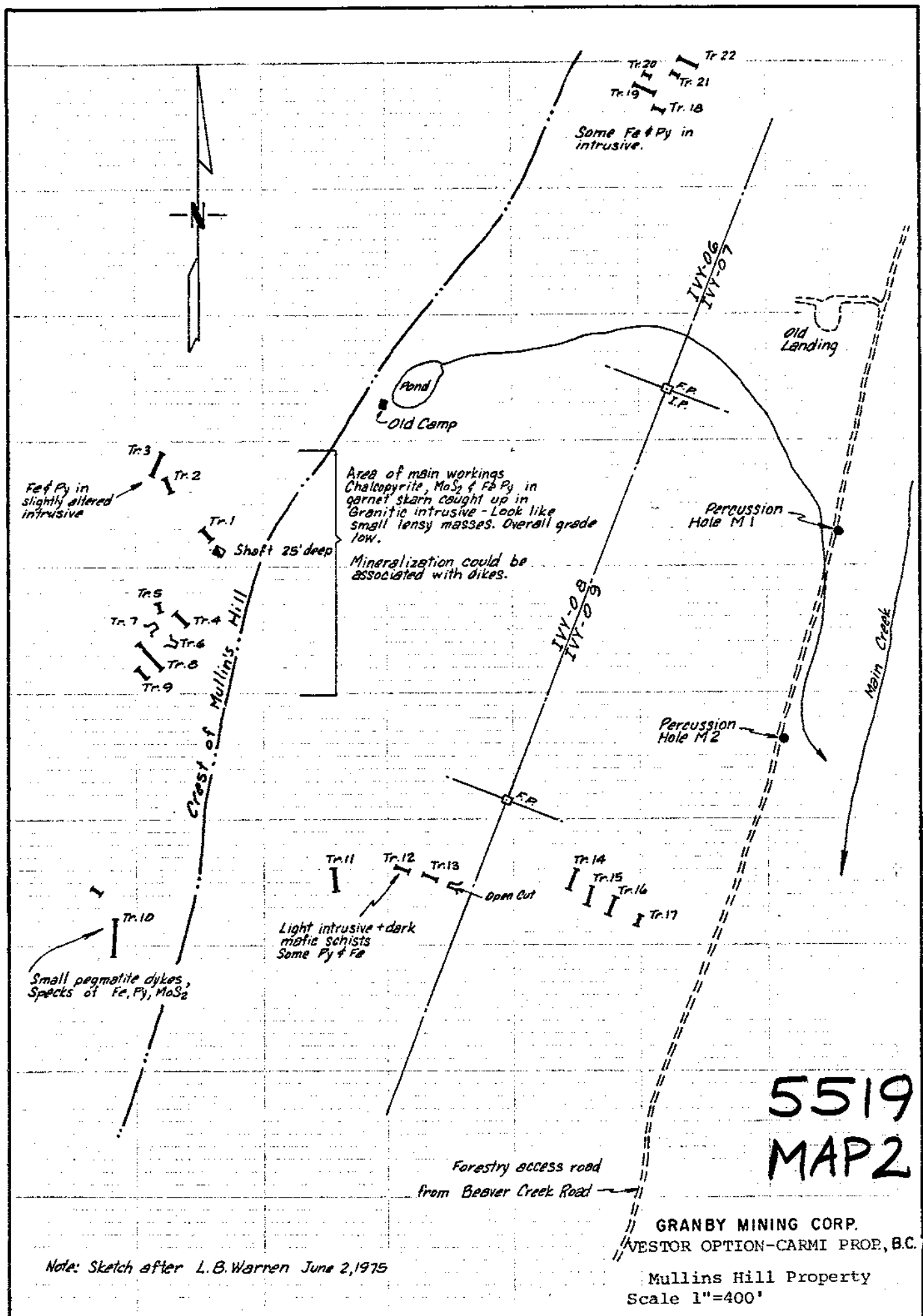

Tr. 20
Tr. 21
Tr. 18
Some Fe & Py in intrusive.

old Landing

Pond
Old Camp

Percussion Hole M1

Area of main workings
Chalcopyrite, MoS₂ & Fe Py in
garnet stam caught up in
Granitic intrusive - Look like
small lensey masses. Overall grade
low.
Mineralization could be
associated with dikes.

Percussion Hole M2

Main Creek

Crest of Mullins Hill

Open Cut

Light intrusive + dark
mafic schists
Some Py + Fe

Small pegmatite dykes,
Specks of Fe, Py, MoS₂

5519
MAP 2

Forestry access road
from Beaver Creek Road

GRANBY MINING CORP.
VESTOR OPTION-CARMI PROP, B.C.

Mullins Hill Property
Scale 1"=400'

Note: Sketch after L.B. Warren June 2, 1975

To: THE GRANBY MINING COMPANY LIMITED,
 17th Floor, 1050 West Pender Street,
 Vancouver, B.C.

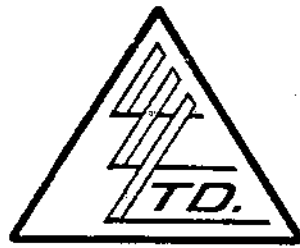

File No. 10005
 Date July 4, 1975
 Samples Pulps
 Old File # 9833

ATTN: Mr. T. Hasek

Certificate of
ASSAY of
LORING LABORATORIES LTD.

PAGE # 1

| SAMPLE No. | OZ./TON GOLD |
|-------------|-----------------|
| <u>P-44</u> | |
| 7- 20 | Trace |
| 20- 40 | Trace |
| 40- 60 | Trace |
| 60- 80 | Trace |
| 80-100 | Trace |
| 100-120 | Trace |
| 120-140 | Trace |
| 140-160 | Trace |
| 160-180 | Trace |
| 180-200 | Trace |
| 200-220 | Trace |
| 220-240 | Trace |
| 240-260 | Trace |
| 260-280 | Trace |
| 280-300 | Trace |
| 300-320 | .010 |
| 320-340 | .010 |
| 340-350 | Trace |
| <u>P-45</u> | |
| 10- 20 | Trace |

I Hereby Certify THAT THE ABOVE RESULTS ARE THOSE
 ASSAYS MADE BY ME UPON THE HEREIN DESCRIBED SAMPLES

Rejects Retained one month.
 Pulps Retained one month
 unless specific arrangements
 made in advance.

A. L. McFarlane

Licensed Assayer of British Columbia

To: THE GRANBY MINING COMPANY LIMITED,
17th Floor, 1050 West Pender Street,
Vancouver, B.C.



File No. 10005
Date July 4, 1975
Samples Pulps

Old File # 9833

ATTN: Mr. T. Hasek

Certificate of
ASSAY OF
LORING LABORATORIES LTD.

PAGE # 2

| SAMPLE No. | OZ./TON GOLD |
|-------------|-----------------|
| <u>P-45</u> | |
| 20- 40 | Trace |
| 40- 60 | Trace |
| 60- 80 | Trace |
| 80-100 | Trace |
| 100-120 | Trace |
| 120-140 | .020 |
| 140-160 | Trace |
| 160-180 | Trace |
| 180-200 | Trace |
| 200-220 | Trace |
| 220-240 | Trace |
| 240-260 | .070 |
| 260-280 | .010 |
| 280-300 | Trace |

I Hereby Certify THAT THE ABOVE RESULTS ARE THOSE
ASSAYS MADE BY ME UPON THE HEREIN DESCRIBED SAMPLES

Rejects Retained one month.
Pulps Retained one month
unless specific arrangements
made in advance.

E. L. McFarlane

Licensed Assayer of British Columbia

MINING COMPANY LIMITED,
 100-1050 West Pender Street,
 Vancouver, B.C.

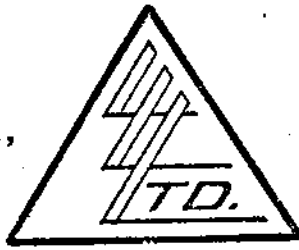

File No. 9833
 Date June 3, 1975
 Samples Drill Chip

ATTN: Mr. T. Hasek

Certificate of
ASSAY of
LORING LABORATORIES LTD.

PAGE # 1

| SAMPLE No. | % MoS ₂ |
|-------------|-----------------------|
| <u>P-44</u> | |
| 7- 20 | .004 |
| 20- 40 | .003 |
| 40- 60 | .002 |
| 60- 80 | .005 |
| 80-100 | .033 |
| 100-120 | .055 |
| 120-140 | .051 |
| 140-160 | .053 |
| 160-180 | .081 |
| 180-200 | .085 |
| 200-220 | .061 |
| 220-240 | .060 |
| 240-260 | .032 |
| 260-280 | .027 |
| 280-300 | .040 |
| 300-320 | .021 |
| 320-340 | .021 |
| 340-350 | .037 |
| <u>P-45</u> | |
| 10- 20 | .003 |

I Hereby Certify THAT THE ABOVE RESULTS ARE THOSE
 ASSAYS MADE BY ME UPON THE HEREIN DESCRIBED SAMPLES

Rejects Retained one month.
 Pulps Retained one month
 unless specific arrangements
 made in advance.

E. L. M. F. A. C.
 Licensed Assayer of British Columbia

THE GRANBY MINING COMPANY LIMITED,
 17th Floor-1050 West Pender Street,
 Vancouver, B.C.

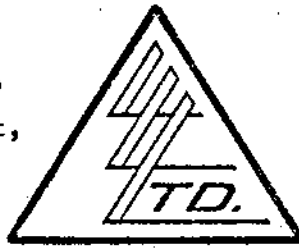

File No. 9833
 Date June 3, 1975
 Samples Drill Chip

ATTN: Mr. T. Hasek

**Certificate of
 ASSAY OF
 LORING LABORATORIES LTD.**

PAGE # 2

| SAMPLE No. | Z MoS2 |
|-------------|-----------|
| <u>P-45</u> | |
| 20- 40 | .002 |
| 40- 60 | .003 |
| 60- 80 | .003 |
| 80-100 | .004 |
| 100-120 | .012 |
| 120-140 | .005 |
| 140-160 | .026 |
| 160-180 | .042 |
| 180-200 | .025 |
| 200-220 | .019 |
| 220-240 | .048 |
| 240-260 | .025 |
| 260-280 | .030 |
| 280-300 | .055 |
| <u>P-46</u> | |
| 0- 20 | .003 |
| 20- 40 | .002 |
| 40- 60 | .003 |
| 60- 80 | .004 |
| 80-100 | .007 |

I Herby Certify THAT THE ABOVE RESULTS ARE THOSE
 ASSAYS MADE BY ME UPON THE HEREIN DESCRIBED SAMPLES

Rejects Retained one month.
 Pulps Retained one month
 unless specific arrangements
 made in advance.

[Signature]
 Licensed Assayer of British Columbia

To: THE GRANBY MINING COMPANY LIMITED,
 17th Floor-1050 West Pender Street,
 Vancouver, B.C.

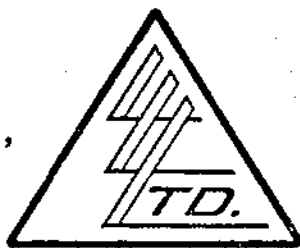

File No. 9891
 Date June 13, 1975
 Samples Drill Chips

ATTN: Mr. T. Hasek

Certificate of
ASSAY of
LORING LABORATORIES LTD.

PAGE # 1

| SAMPLE No. | OZ./TON GOLD | OZ./TON SILVER | % Cu | % MoS ₂ |
|------------|-----------------|-------------------|---------|-----------------------|
| <u>M-1</u> | | | | |
| 23- 40 | .110 | Trace | .09 | .001 |
| 40- 60 | .060 | Trace | .01 | .001 |
| 60- 80 | .060 | Trace | .01 | .003 |
| 80-100 | .020 | Trace | .01 | .003 |
| 100-120 | Trace | Trace | .005 | .005 |
| 120-140 | Trace | Trace | .005 | .002 |
| 140-160 | Trace | Trace | .005 | .001 |
| 160-180 | Trace | Trace | .005 | .001 |
| 180-200 | Trace | Trace | .005 | .002 |
| 200-220 | Trace | Trace | .005 | .002 |
| 220-240 | .010 | Trace | Trace | .003 |
| 240-260 | Trace | Trace | .005 | .001 |
| 260-280 | Trace | Trace | .005 | .003 |
| 280-300 | Trace | Trace | .005 | .002 |
| <u>M-2</u> | | | | |
| 16- 20 | .030 | Trace | .005 | .001 |
| 20- 40 | .040 | Trace | .005 | .004 |
| 40- 60 | Trace | Trace | .005 | .002 |
| 60- 80 | .030 | Trace | Trace | .001 |

I Herby Certify THAT THE ABOVE RESULTS ARE THOSE
 ASSAYS MADE BY ME UPON THE HEREIN DESCRIBED SAMPLES

Rejects Retained one month.
 Pulps Retained one month
 unless specific arrangements
 made in advance.

A. L. M. H. S. A. C.
 Licensed Assayer of British Columbia

THE GRANBY MINING COMPANY LIMITED,
 17th Floor-1050 West Pender Street,
 Vancouver, B.C.

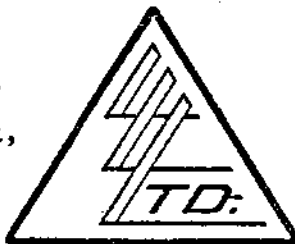

File No. 9891
 Date June 13, 1975
 Samples Drill Chips

ATTN: Mr. T. Hasek

**Certificate of
 ASSAY
 LORING LABORATORIES LTD.**

PAGE # 2

| SAMPLE No. | OZ./TON GOLD | OZ./TON SILVER | % Cu | % MoS2 |
|------------|-----------------|-------------------|---------|-----------|
| <u>M-2</u> | | | | |
| 80-100 | Trace | Trace | .005 | .002 |
| 100-120 | Trace | Trace | .005 | .003 |
| 120-140 | Trace | Trace | .005 | .002 |
| 140-160 | Trace | Trace | .005 | .002 |
| 160-180 | .010 | Trace | .005 | .001 |
| 180-200 | Trace | Trace | .005 | .002 |
| 200-220 | Trace | Trace | .005 | .002 |
| 220-240 | Trace | Trace | .005 | .001 |
| 240-260 | Trace | Trace | .005 | .002 |
| 260-280 | Trace | Trace | .005 | .001 |
| 280-300 | Trace | Trace | .005 | .001 |

I Hereby Certify THAT THE ABOVE RESULTS ARE THOSE
 ASSAYS MADE BY ME UPON THE HEREIN DESCRIBED SAMPLES

Rejects Retained one month.
 Pulps Retained one month
 unless specific arrangements
 made in advance.

E. L. M. Face
 Licensed Assayer of British Columbia

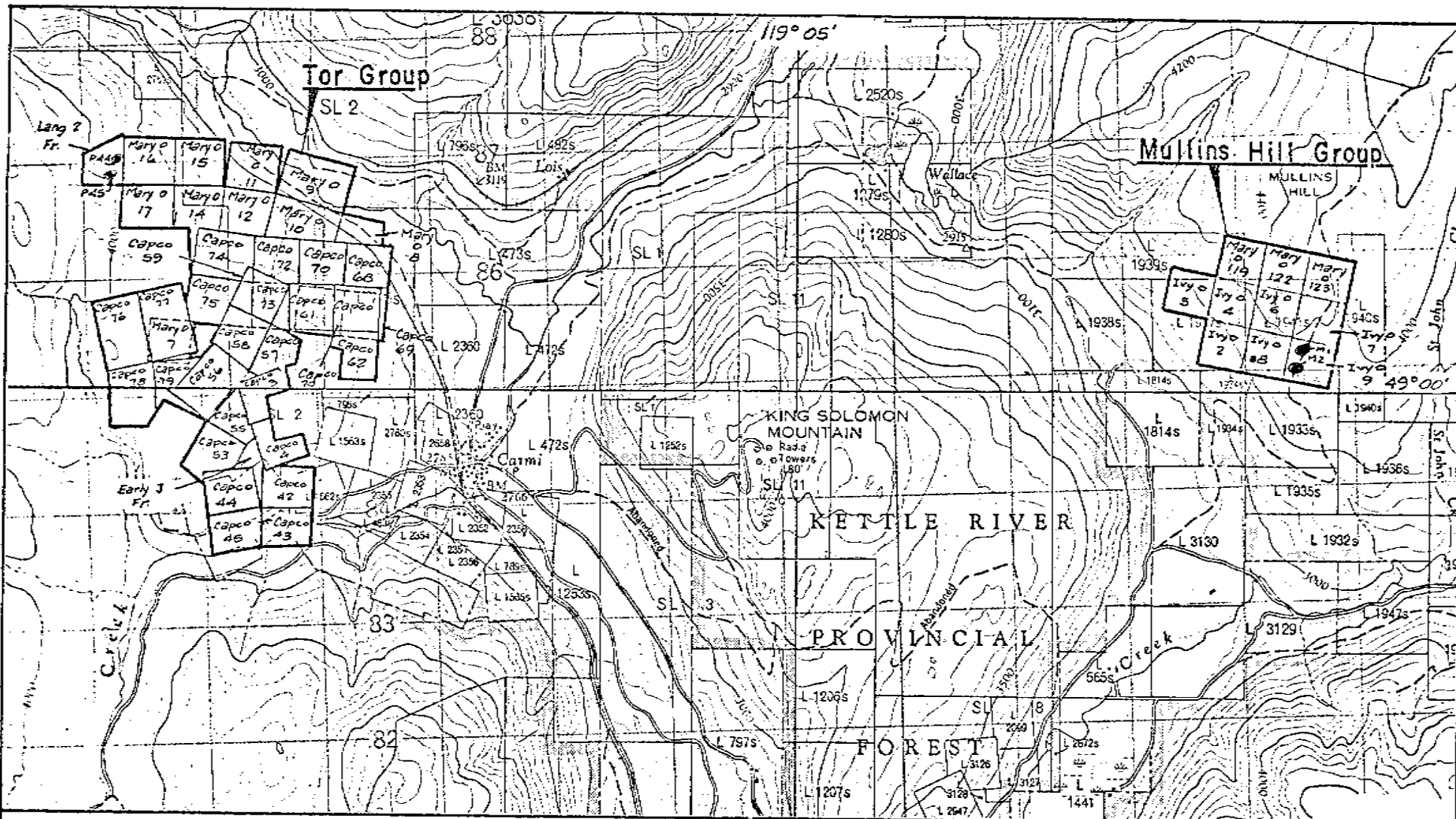

PAA* PURCUSSION DRILL HOLE (Tor Group) Dwg. VC-1
 M10* PURCUSSION DRILL HOLE (Mullins Hill Group) Fig.1

Topography from Gov., t. maps 82-E-6, E $\frac{1}{2}$ &
 82-E-11, E $\frac{1}{2}$.

VESTOR OPTION - CARMi PROPERTY

TOR & MULLINS HILL GROUPS
 INDEX MAP

Scale 1:50,000

RWR. 22/8/75

5519
 MAP 4



Legend:

- P34 Granby's percussion drill hole 1972
- V3 Vestor's diamond drill hole 1974
- I12 IMC's diamond drill hole 1970
- K1 Keneco's diamond drill hole 1968
- + Claim post

- Limit of traceation and alteration
- Limit of I.P. anomaly
- Limit of mineralization
- Granby road building 1974
- - - Granby road building 1972

Department of
 Mines and Petroleum Resources
 ASSESSMENT REPORT
 NO. 5519 MAP 3

5519
 MAP 3

NOTE: Base map prepared by Keneco Explorations (WESTERN) Ltd.

| | | | | |
|--------------|----|-------------------|----------------------------------|------------------------|
| DATE REVISED | BY | DRAWN BY: rwt | GRANBY MINING CORPORATION | TITLE: COMPILATION MAP |
| | | CHECKED: | PROJECT: VESTOR - CARMY PROPERTY | DRAWING NO. VC 14 |
| | | APPROVED: | SCALE: 1 INCH = 400 FEET | |
| | | DATE: May 6, 1975 | | |