

5541

92I/10W & 10E

1975 ASSESSMENT REPORT ON GETTY GROUP OF MINERAL CLAIMS

GETTY 1 & 2 RECORD NO. 128405-128406

GETTY 3-24 RECORD NO. 128545-128566

GETTY "A" FRACTION RECORD NO. 128567

LOCATED ON CLAIM MAPS 92I/10W AND 92I/11E

KAMLOOPS MINING DIVISION

HIGHLAND VALLEY, B.C.

Department of
Mines and Petroleum Resources
ASSESSMENT REPORT

NO. 5541 MAP.....

STATEMENT OF COSTS FOR PERCUSSION DRILLING PROGRAM ON GETTY GROUP OF CLAIMS

KAMLOOPS MINING DIVISION

HIGHLAND VALLEY, B.C.

JUNE 28, 1975 TO JULY 25, 1975

- Laying out holes, preparing sites, supervising drilling, and clean-up. One man for 8 days at \$78.00/day	= \$ 624.00
- G.M.C. 4X4 truck, winch, tank and pump rental. 8 days at \$55.00/day all inclusive	= 440.00
- Power saw rental. 8 days at \$16.00/day all inclusive	= 128.00
- Assaying, Results not yet returned, therefore costs not used.	= -----
TOTAL	= \$1192.00 = \$1192.00

COSTS AS PER L & L ACCOUNT

<u>HOLE</u>	<u>BEDROCK DEPTH</u>	<u>FEET CASED</u>	<u>TOTAL DEPTH</u>	
P.D.H.75-1, vertical	10'	10'	240'	
P.D.H.75-2, vertical	10'	20'	200'	
P.D.H.75-3, vertical	10'	10'	130'	
- 570' @ \$4.90 per foot				\$ 2,793.00
- Mobilization 11 hrs. at \$32.00/hr.				352.00
- Moving between drill sites 3 hrs. at \$60.00/hr.				180.00
- Standby awaiting clients instructions June 28, 29, & 30, 3 hrs./day at \$60.00/hr.				540.00
- 55 bags @ .45¢ (includes 5% and 12% and freight)				24.75
- Water truck - 2 days at \$100.00/day				200.00
				<u>200.00</u>
TOTAL				\$ 4089.75 = \$4089.75
				GRAND TOTAL = \$5281.75

L & L DRILLING and EXPLORATIONS LTD.

Box 43, Cache Creek, B.C. VOK 1H0

Phone 457-9969

July 6, 1975

Mr. J.B. Lepinski
Box 811
Ashcroft, B.C.

Dear Mr. Lepinski:

Re: Percussion Drilling The Getty Claims in the Highland Valley,
Kamloops Mining Division, B.C.

The following is our account for drilling the above property:

<u>Hole #</u>	<u>Bedrock Depth</u>	<u>Feet Cased</u>	<u>Total Depth</u>
P.D.H.75-1	10'	10'	240' vertical
P.D.H.75-2	10'	20'	200' vertical
P.D.H.75-3	10'	10'	130' vertical
570' at \$4.90 per foot			\$ 2,793.00
Mobilization 11 hrs. at 32.00/hr.			352.00
Moving between drill sites - 3 hrs. at \$60.00/hr			180.00
Standby-waiting client's instruction June 28-30, - 3 hrs./day at \$60.00/hr			540.00
55 bags @ 45¢ (Includes 5% and 12% and freight)			24.75
Water truck - 2 days at \$100.00/day			<u>200.00</u>
BALANCE DUE			<u>\$ 4,089.75</u>

Respectfully submitted,

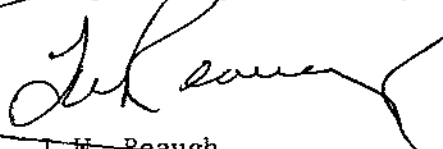

L.W. Reaugh
Managing Director

LWR/jr

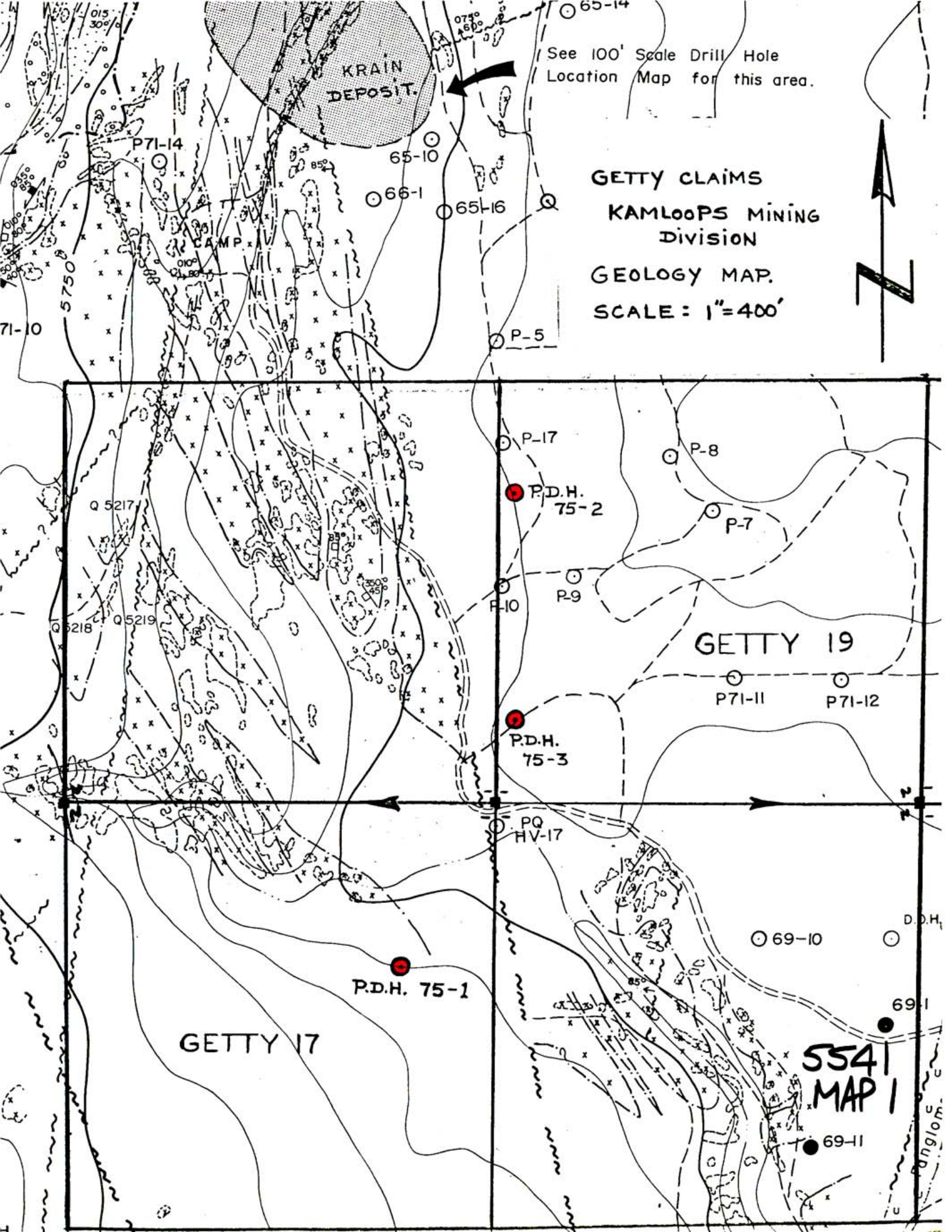

See 100' Scale Drill Hole Location Map for this area.

KRAIN DEPOSIT.

GETTY CLAIMS
KAMLOOPS MINING
DIVISION
GEOLOGY MAP.
SCALE: 1"=400'



GETTY 17

GETTY 19

5541
MAP 1

P.D.H. 75-1

P.D.H. 75-2

P.D.H. 75-3

69-10

P71-12

P71-11

PQ HV-17

P-10

P-9

P-17

P-8

P-7

66-1

65-16

65-10

P-5

P71-14

71-10

5750

015
30°/d

0750
650

CAMP

Q 5217

Q 5218

Q 5219

D.D.H.

69-1

69-11

anglom.

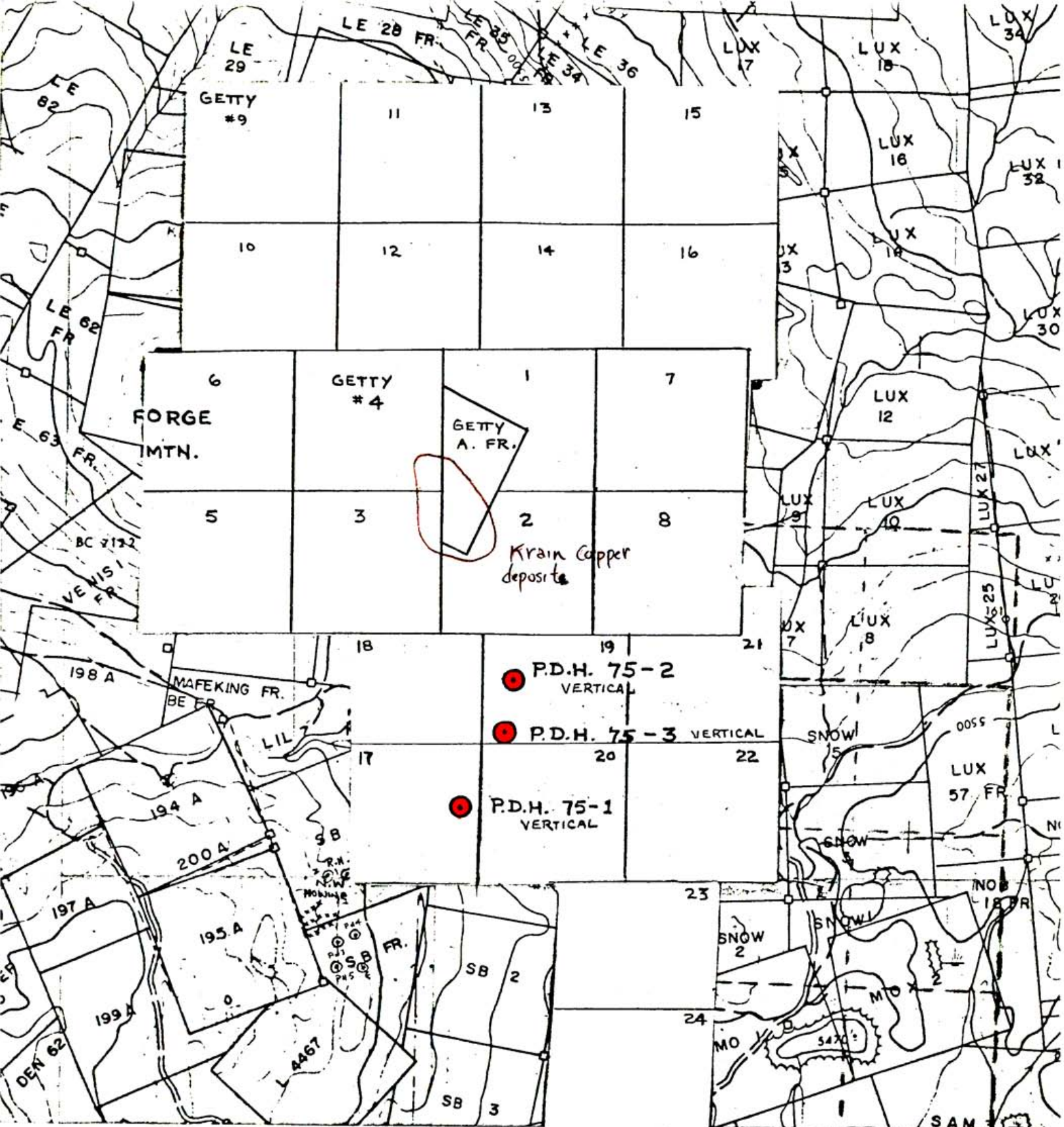

GETTY CLAIMS
 #1-24 + "A" FRACTION
 KAMLOOPS MINING DIVISION
 HIGHLAND VALLEY, B.C.

5541
 CLAIM MAPS
 92I/11E **MAP 2**
 +
 92I/10W
 SCALE 1" = 1320'



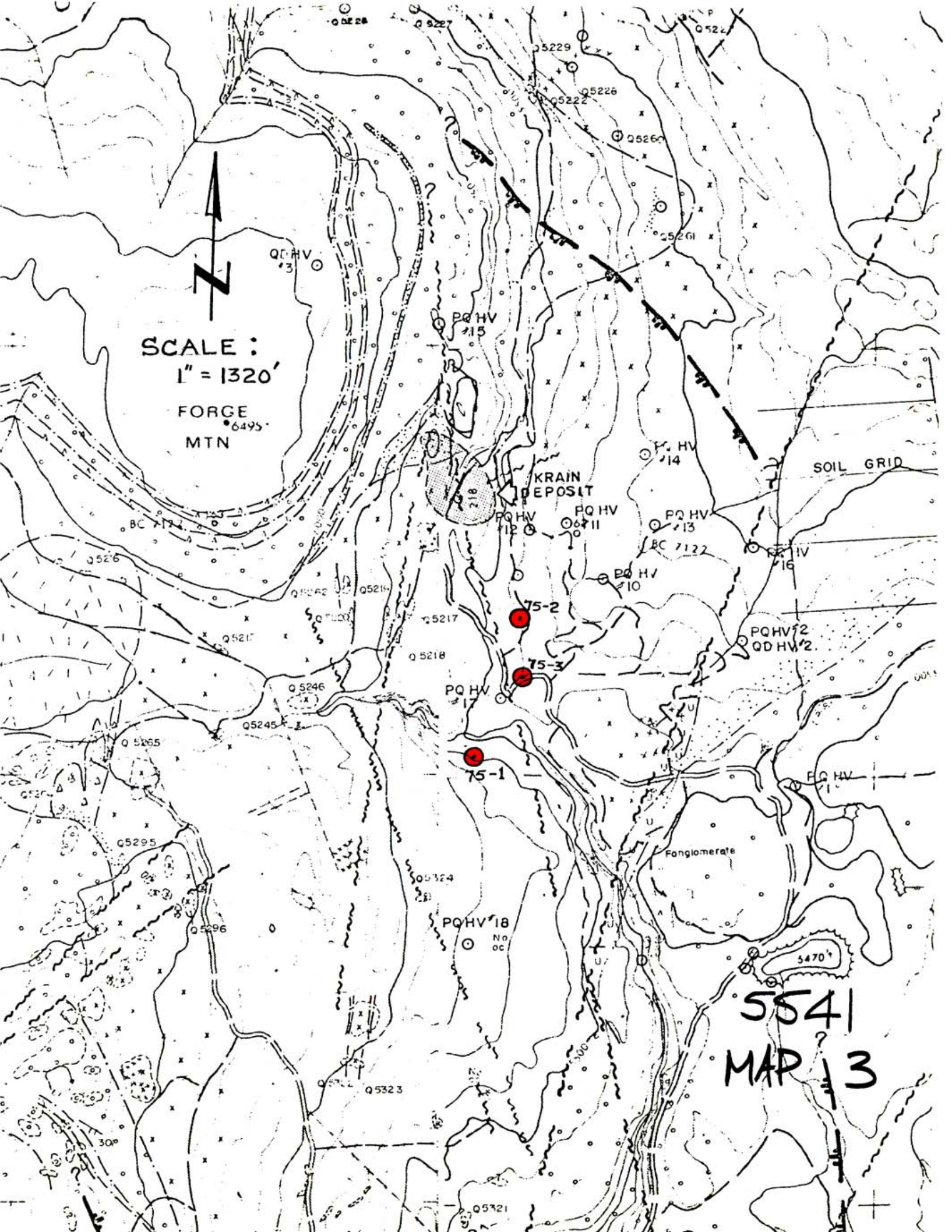

SCALE :
1" = 1320'
FORGE
MTN

KRAIN
DEPOSIT

SOIL GRID

75-2
75-3
75-1

5541
MAP 3