

GEOLOGICAL AND DIAMOND DRILLING  
REPORT ON PE (81 to 140, 260 to 289) MINERAL CLAIMS (Uranium)  
49°, 119°, NE. GREENSLOD MINING DIVISION  
BRITISH COLUMBIA

5582

5582

Work Done

During period June 7 to August 27, 1975

for  
NISSHO-IWAY CANADA LTD.  
The registered claim owner

by  
Satoru Inazumi, B.Sc.  
Senior Geologist  
Power Reactor and Nuclear Fuel  
Development Corporation, Japan

and  
Toru Kitachi, Ph.D., P.Eng.  
Consulting Geologist

Vancouver, B.C.

Report No. 8-5

August 27, 1975

Department of  
Mines and Petroleum Resources  
ASSESSMENT REPORT

NO. 5582 MAP

## C O N T E N T S

	Page
I) INTRODUCTION AND SUMMARY _____	1
II) GENERAL STATEMENT	
1) Location, Access and Geographical Features _____	2
2) History, Previous Work and Mineral Claims _____	2
3) Work Done (1975) _____	8
III) GEOLOGY AND MINERALIZATION _____	9
IV) DIAMOND DRILLING _____	13
V) CONCLUSION AND RECOMMENDATION	
1. Conclusion _____	15
2. Recommendation _____	15
VI) STATEMENT OF QUALIFICATION	
1. Satoru Inazumi _____	16
2. Toru Kikuchi _____	17
VII) STATEMENT OF EXPENSE	
By Satoru Inazumi Managing Senior Geologist of the Work, with his Affidavit _____	18

LIST OF ILLUSTRATIONS

1	Figure 8-6-1	Location Map _____	3
2	Figure 8-6-2	Access Road Map _____	4
3	Figure 8-6-3	Mineral Claim Map of PB81 to 140 _____	5
4	Figure 8-6-4	Mineral Claim Map of PN260 to 289 _____	6
7	Figure 8-6-5	Geological Map, PB81 - 140 _____	in Pocket
8	Figure 8-6-6	Geological Map, PB260 - 289 _____	in Pocket
9	Figure 8-6-7	Location Map of Diamond Drill Holes, PB81 - 140 _____	in Pocket
10	Figure 8-6-8	Location Map of Diamond Drill Holes, PB260 - 289 _____	in Pocket
5	Figure 8-6-9	Basement Topographic Map PB81 - 140 _____	11
6	Figure 8-6-10	Basement Topographic Map PB260 - 289 _____	12
	Appendix	Log and Probe Sheet _____	59

LIST OF TABLES

Table 8-6-1	List of Mineral Claims _____	7
Table 8-6-2	Field Crew Members _____	8
Table 8-6-3	Stratigraphic Unit _____	10
Table 8-6-4	Diamond Drill Holes _____	14

GEOLOGICAL AND DIAMOND DRILLING  
REPORT ON PB (81 to 140 incl. and  
260 to 289 incl.) MINERAL CLAIMS  
(Uranium), 49° 11' N, 119° 00' W. GREENWOOD  
MINING DIVISION, BRITISH COLUMBIA

I) INTRODUCTION AND SUMMARY

A geological and diamond drilling assessment work for PB-81 to PB-140 incl. and PB-260 to PB-289 incl. (in total 90 ) Mineral Claims, in Greenwood Mining Division, B.C., was done during the period\* of June 7 to August 27, 1975 by the working party of Power Reactor and Nuclear Fuel Development Corporation (Japan), as an agent for Nissho-Iwai Canada Ltd., the registered claim owner. The result of the work is wholly reported herein.

The work was carried out under EXPLORATION PERMIT MX32-69, Amendment No. 5 issued by the Atomic Energy Control Board dated March 25, 1975 and the MINERAL EXPLORATION and RECLAMATION PERMIT No. MX-40 issued by the Chief Inspector of Mines, Department of Mines and Petroleum Resources, B.C., dated April 22, 1974.

At the request of Power Reactor and Nuclear Fuel Development Corporation, Toru Kikuchi, P.Eng., Consulting Geologist, one of the writers of this report, visited to the property from June 29 to July 1 and August 14 to 16 to supervise the work and investigate the property by himself.

The result of the work shows that some radiometric anomaly was found in a diamond drill hole as described in CONCLUSION.

---

\* Refer to Table 8-6-2 in this report

### III) GENERAL STATEMENT

#### 1) Location, Access and Geographical Features

The property is located in the quadrant of  $49^{\circ}$ ,  $119^{\circ}$ , NE. It is approximately 15 air mile (24 kilo metres) southeast of Kelowna, B.C..

A paved highway No. 33 between Kelowna and Rock Creek is the major artery within the property.

An old branch road of highway No. 33 and Big White Mt. ski road run through the properties.

The properties are between approximately 1,160 metres and 1,500 metres in elevation. It is usually free snow at the end of May.

#### 2) History, Previous Work and Mineral Claims

In December, 1972, the PB 81 to PB 140 mineral claims were located and recorded by Nissho-Iwai Canada Ltd., Suite 801-1111 West Hastings Street, Vancouver, B.C., V6E 2K1.

During July and August 1973, the assessment work for these mineral claims were performed by the party of Power Reactor and Nuclear Fuel Development Corporation, Japan. The results of this work have been filed as an assessment report No. 4629 by B.C. Government.

In September 9, 1974, the new mineral claims consisted of PB 260 to PB 289 were located by Nissho Iwai Canada Ltd. in the neighborhood of PB81 to PB140 mineral claims. No previous work has been done for the PB260 to PB289 mineral claims.

The claim situation is shown in Fig. 8-6-3, Fig. 8-6-4 and Table 8-6-1.

Fig. 8-5-1 Location Map

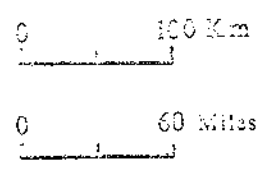
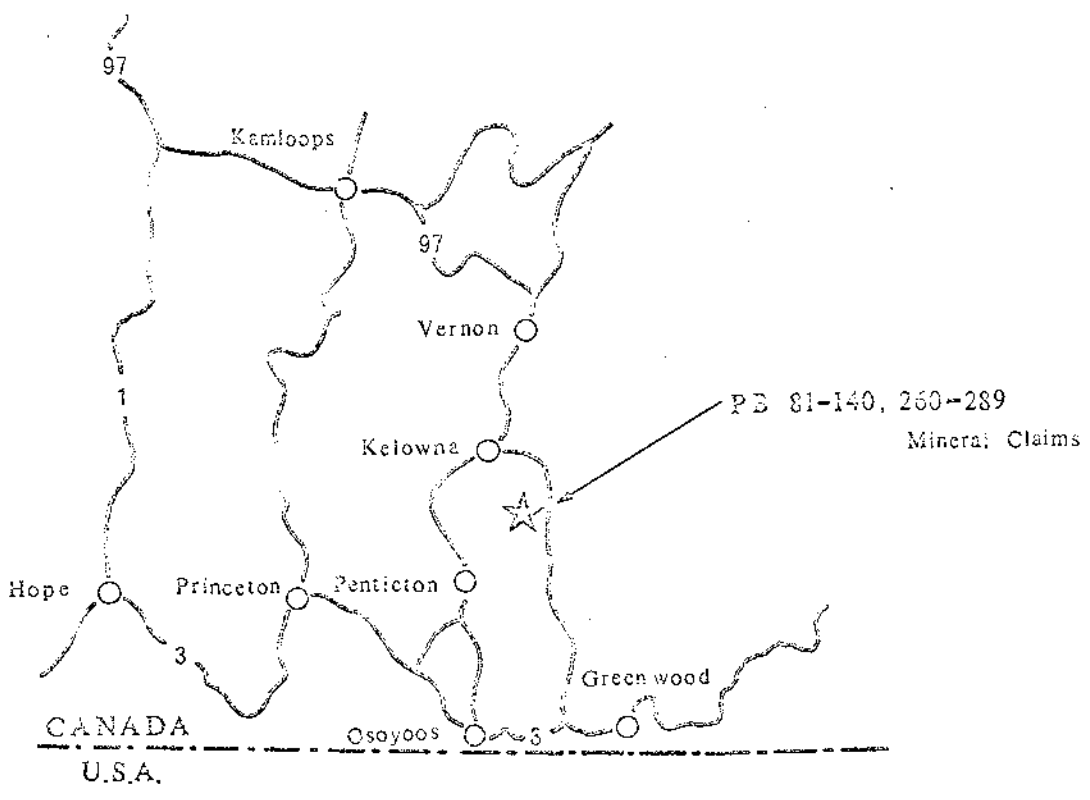
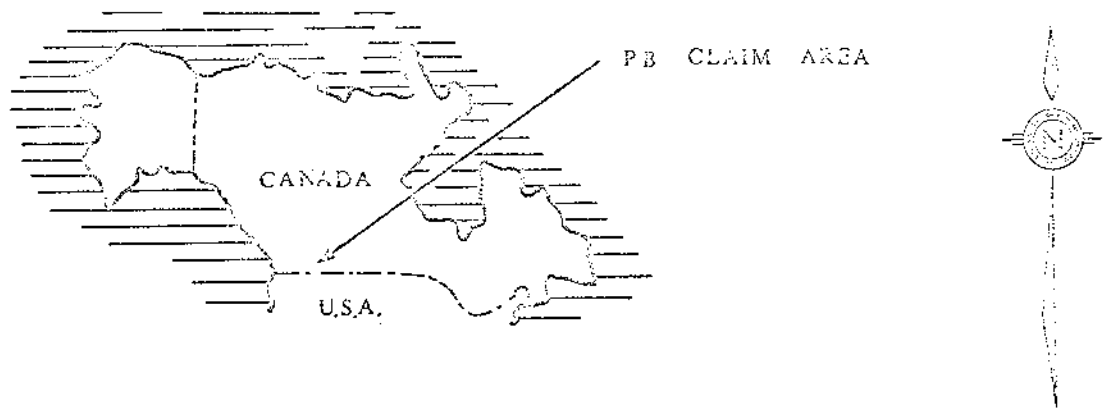

**Department of  
Mines and Petroleum Resources  
ASSESSMENT REPORT**

NO. 5582 MAP 1

Fig. 8-6-2 Access Road Map

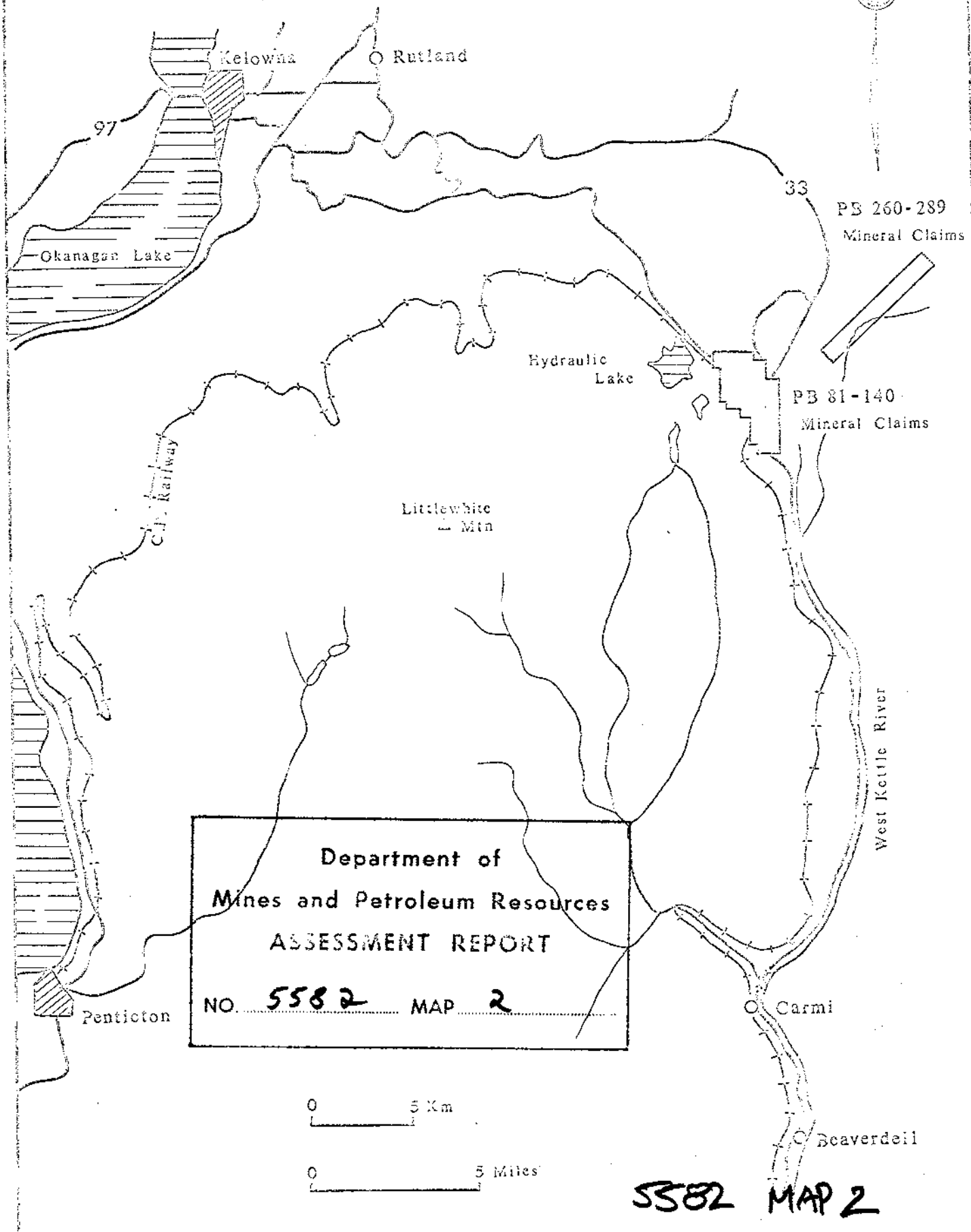

Department of  
Mines and Petroleum Resources  
ASSESSMENT REPORT  
NO. 5582 MAP 2

0 5 Km

0 5 Miles

5582 MAP 2

Fig. 8-6-3 Mineral Claim Map of PB 81 to 140

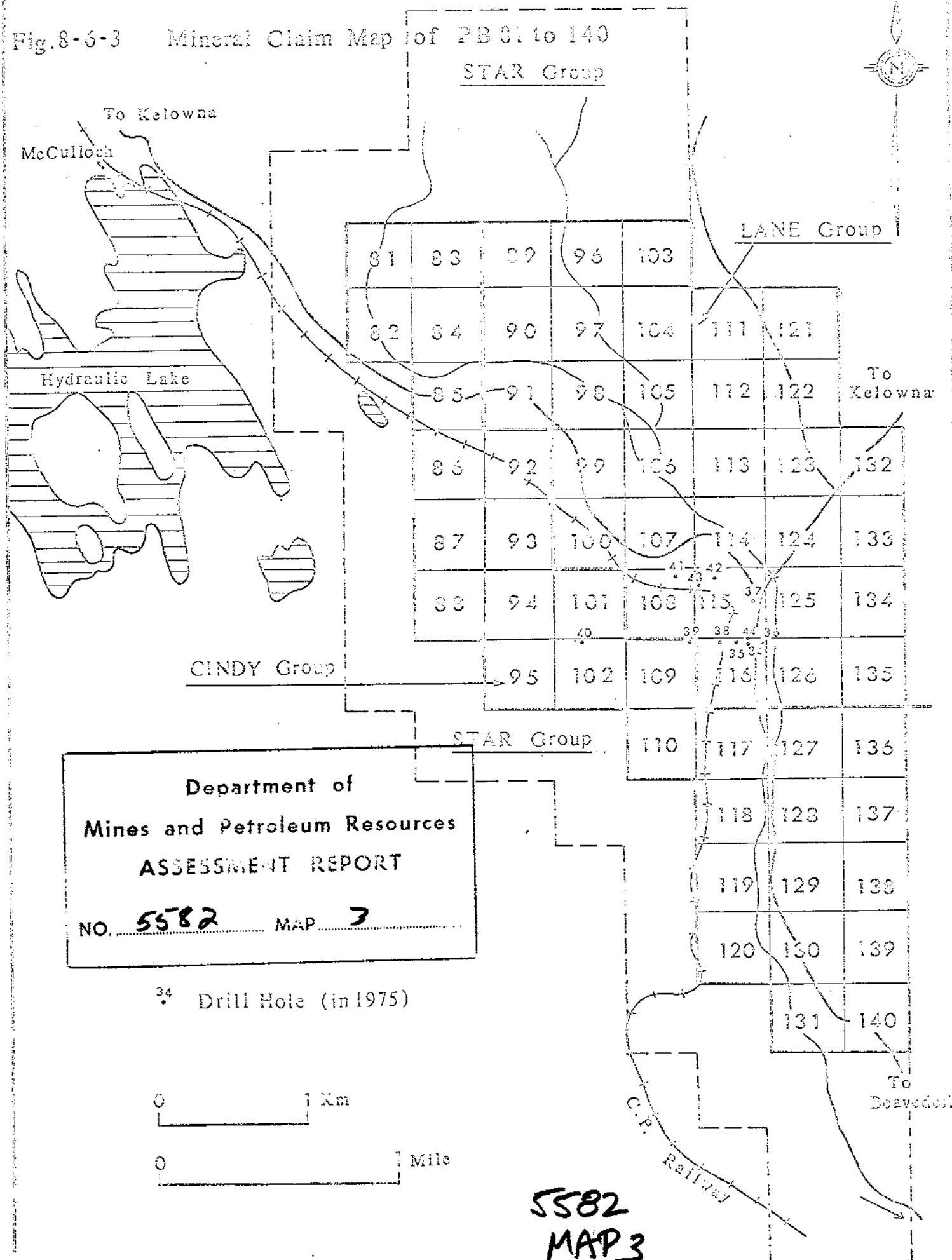



Fig. 8-6-4 Mineral Claim Map of PE 260-289

To Kelowna



Highway No.35

Joe Rich Creek

Rabbit Creek

To Big White Mt.

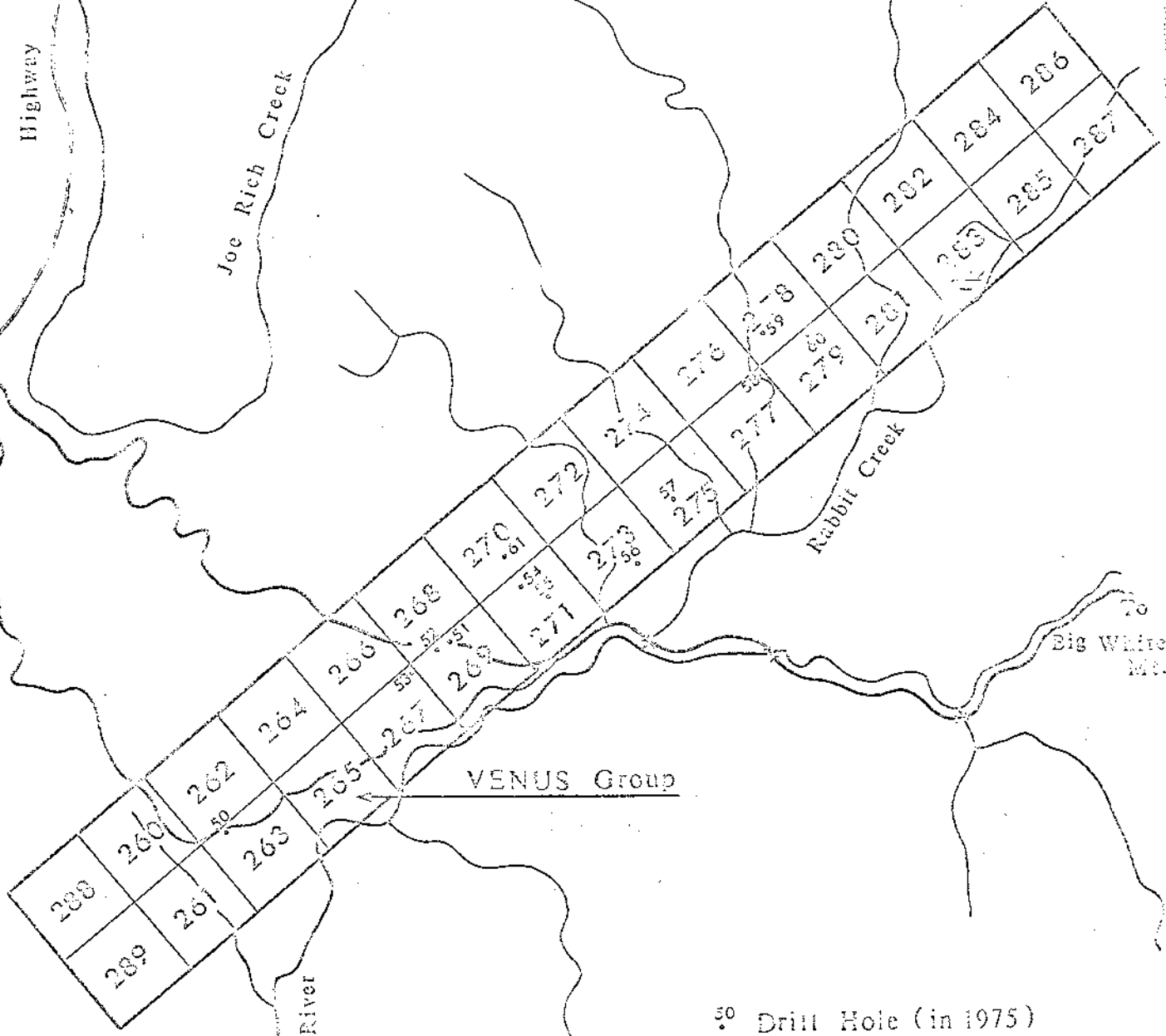

VENUS Group

50 Drill Hole (in 1975)

5582 MAP 4

0 Km

Mile

Table 3-5-1 List of Mineral Claims

Name of Claims	Record No.	Name of Group	Recording Date	Expiration * Date
PB88 to 88	36334 to 36337	CINDY	Dec. 6, 1972	Dec. 6, 1978
PB92 to 95	36341 to 36344	ditto	ditto	ditto
PB101 to 102	36350 to 36351	ditto	ditto	ditto
PB109 to 110	36358 to 36359	ditto	ditto	ditto
PB117 to 120	36366 to 36369	ditto	ditto	ditto
PB127 to 131	36376 to 36380	ditto	ditto	ditto
PB136 to 140	36385 to 36389	ditto	ditto	ditto
<hr/>				
PB81 to 84	36330 to 36333	ditto	ditto	Dec. 6, 1977
<hr/>				
PB89 to 91	36338 to 36340	LANE	ditto	Dec. 6, 1978
PB97 to 100	36346 to 36349	ditto	ditto	ditto
PB104 to 108	36353 to 36357	ditto	ditto	ditto
PB113 to 116	36362 to 36365	ditto	ditto	ditto
PB123	36372	ditto	ditto	ditto
PB125 to 126	36374 to 36375	ditto	ditto	ditto
PB132 & 135	36381 & 36384	ditto	ditto	ditto
<hr/>				
PB96 & 103	36345 & 36352	ditto	ditto	Dec. 6, 1977
PB111 to 112	36360 to 36361	ditto	ditto	ditto
PB121 to 122	36370 to 36371	ditto	ditto	ditto
PB124	36373	ditto	ditto	ditto
PB135 to 134	36382 to 36383	ditto	ditto	ditto
<hr/>				
PB260 to 289	37507 to 37536		Sept. 9, 1974	Sept. 9, 1975

They are grouped in this report as below:

VENUS GROUP PB260 to 289 inclusive  
(30 claims)

\* As of date of this report, that is before Application to Record Work will be accepted.

3) Work Done (during period June 7 to August 27, 1975)

The assessment work covered by this report was completed during the period June 7 to August 27, 1975 by the working party of Power Reactor and Nuclear Development Corporation (Japan), agent for Nissho-Iwai Canada Ltd., with the field crews as shown in Table 3-6-2.

Table 3-6-2 Field Crew Members

Name	Position	Dates Worked	No. of Days
in 1975			
Toru Kikuchi	Consulting Geologist	June 29 to July 1	3
		Aug. 14 to Aug. 16	3
Satoru Inazumi	Senior Geologist	June 7 to July 18	42
		Aug. 3 to Aug. 25	23
Fuminori Kato	Surveyor	June 7 to July 18	42
		Aug. 3 to Aug. 25	23
Bulldozer Contractor			
H. O. Thomas	Operator	June 12 to July 18	37
		Aug. 2 to Aug. 19	18
Connors Drilling Ltd.			
Emile Kuzyk	Driller	June 12 to June 20	9
John Lahaise	Driller	June 21 to July 18	28
		Aug. 3 to Aug. 20	17
Don Anderson	Driller	Aug. 17 to Aug. 19	3
Kevin Giffth	Helper	June 12 to June 16	4
Ken Giffth	Helper	June 16 to July 18	33

These crew members except the consultant stayed at Beaverdell and Rutland, B.C. and a 4 x 4 vehicle was rented for the duration of work.

The work reported herein consists of a geological survey and diamond drilling, being associated with a radio-metric probe of the holes. A scintillation Survey Meter TCS-122-13 (0.005 m R/H background) and a TCS-603R with GP-27 Probe (50 cpm background) were used for surface investigation and drill hole probing respectively. All of instrument are made by Nippon Musen Co., Ltd., Japan

No systematic surface radio-metric survey has been done because there is a few surface radioactive showing in the area.

A drill machine EBS-1 was used. The core size was BQ.

H. O. Thomas, Westbridge, B.C. made the access road, prepared the drill sites and moved the drill machine.

### III) GEOLOGY AND MINERALIZATION

The area is situated at high elevation plateau (approximately 1,160 metre - 1,500 metre) and covered glacial deposits and swamps. There is not very much rock outcrop.

The area consists of four rock formations, the Monashee Group (Precambrian or later, by H. W. Little) as the underlying formation, Valhalla Plutonic Rock (Cretaceous) which intrudes in to Monashee Group, Kettle River Formation (Palaeocene or Eocene-Tertiary) and the Plateau Basalt Formation (Miocene? or Pliocene-Tertiary). See Fig. 8-6-5 and 8-6-6, Table 8-6-3.

The Monashee Group consists mainly of layered gneiss (Paragneiss) and biotite gneiss. It is intruded by Valhalla Plutonic Rocks and some pegmatite. There are many garnet and pyrite along the contact zone between biotite gneiss and pegmatite.



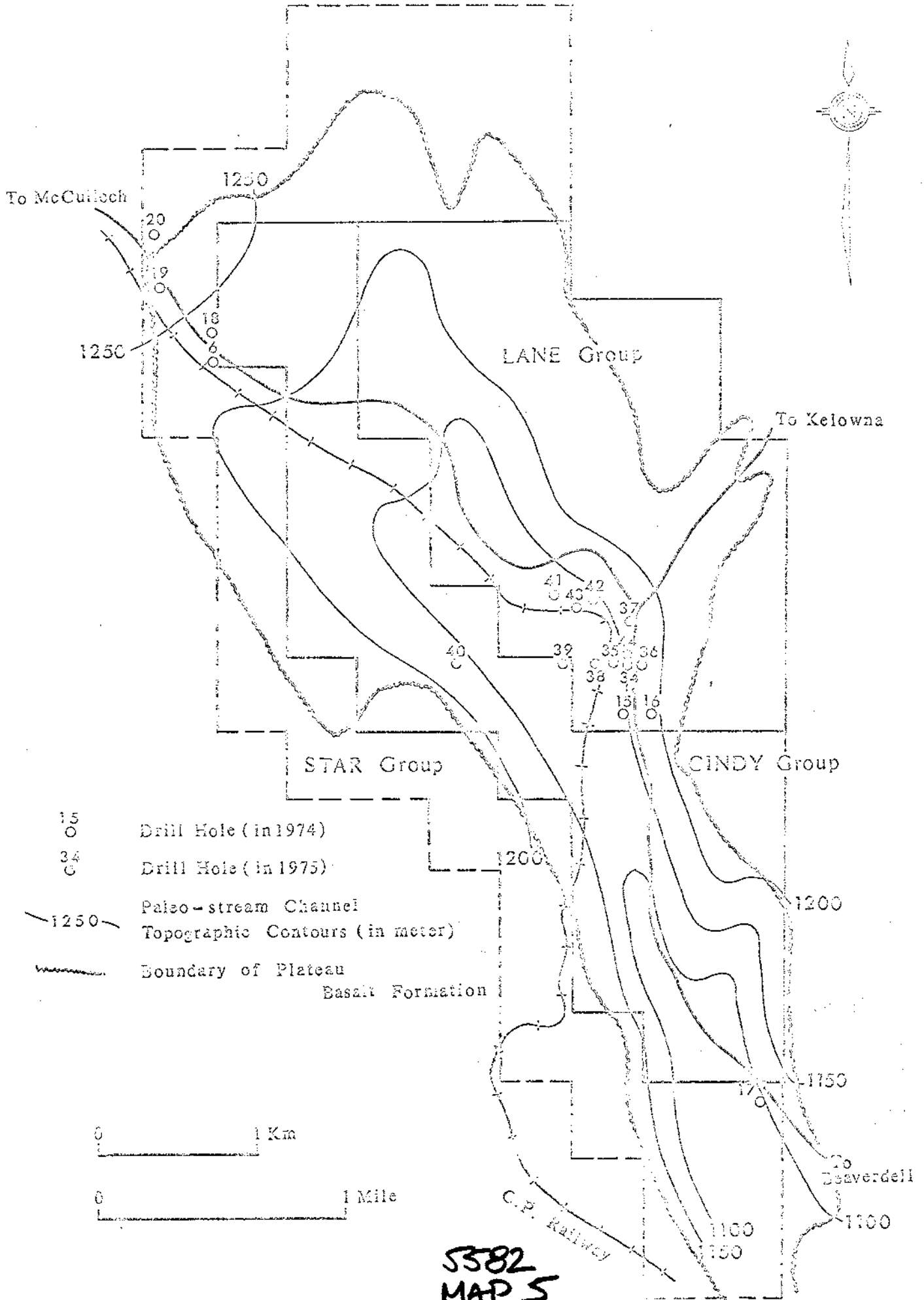

The Valhalla Plutonic Rock is found as the irregular massive stock. It consists mainly of biotite-garnite with aplite and pegmatite. Pegmatite and aplite which mainly occurs at the contact zone of the Monashee Group.

Fig. 8-6-9 Basement Topographic Map of P2815140

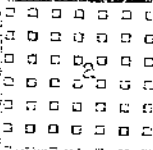
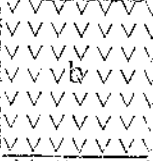

5382  
MAP 5

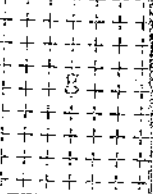
Table 3-6-3  
STRATIGRAPHIC UNIT

Column	Explanation	Age
	a; Gravel, Sand and Soil	Quaternary
Recent		
	b; Olivine Basalt Kallis Creek Basalt	Pliocene Tertiary
Plateau Basalt Formation	c; Coaly mudstone, Mudstone and Shale	
	d; Conglomerate e; Coaly sandstone and Sandstone	
	f; Tuff, Tuffaceous sandstone, Black shale and Conglomerate	Oligocene?
Kettle River Formation		
	g; Pegmatite, Granite and Granodiorite	Cretaceous
Valhalla and Nelson Intrusions		
	h; Layered gneiss	Proterozoic (?)
Monashee Group		

△ ; Occurrence of Uranium mineralizations

Fig. 8-6-10 Basement Topographic Map of P2260 to 289



To Kelowna  
Highway No. 33

To Big White Mt.

VENUS Group

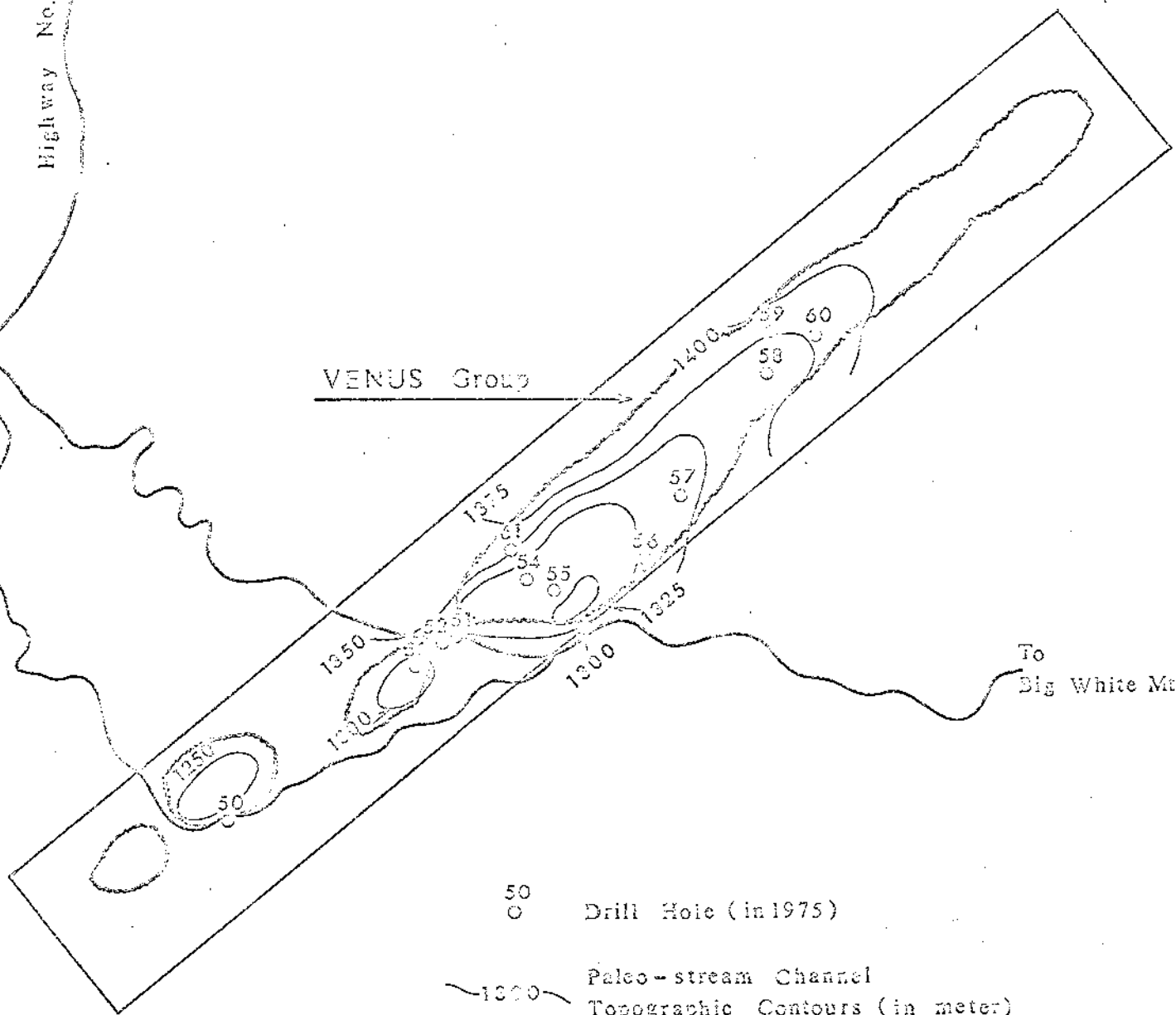

50  
○ Drill Hole (in 1975)

—1300— Paleo-stream Channel  
Topographic Contours (in meter)

~~~~~ Boundary of Plateau Basalt Formation

0 \_\_\_\_\_ Km

0 \_\_\_\_\_ Mile

5582

MAP 6

The Kettle River Formation which unconformably overlies directly on the Monashee Group, consists of acidic tuff, tuffaceous sandstone and conglomerate. This formation occurs in the northern part of the map-area.

The Plateau Basalt Formation which is the uraniumiferous formation within the claim area, consists of olivine basalt lava flow with a lot of gas cavities. This formation, flatly lying and gently dipping along the palaeo-stream channel, overlies unconformably all the older formations and its average thickness are around 170 feet (50 metres). It consists mainly of two units, one is olivine basalt lava flow (Kallis Creek Basalt as field name) and the other is sediments as the lower units. The lower units (Sediments) are so-called fluvial deposit mainly consisted of conglomerate which has boulders of gneiss and granite. This is, sometimes, thick and carries loose beds of sandstone. In the holes No. BCP-53, BCP-54 and BCP-55 on the claims PB-267 and PB-271, there is no existence of this units. This lower units occur in the paleo stream channel which were formed on the paleo plain of Monashee group, Valhalla Plutonics and/or Kettle River Formation. It is, usually thicker at the center of the channel.

Radiometric anomalies are usually found in sandstone and conglomerate, but sometimes occur in the basalt lava flow.

#### IV) DIAMOND DRILLING

The machine was moved on June 12, 1975 and started to drill on June 13. The 23 holes, totalling 1,159.5 metres were drilled until August 19. The location of holes is shown Fig. 8-6-7 and Fig. 8-6-8 and the data will be shown Table 8-6-4.

The core samples from drilled holes were kept in core storage at Westbridge, B.C.



Table 3-3-4 Diamond Drill Holes (1975)

| Hole No.       | Claim  | Group | Footage<br>Drilled | Maximum *<br>Radioactivity<br>Measured | Sea<br>Level |
|----------------|--------|-------|--------------------|----------------------------------------|--------------|
|                |        |       | metres             | c.p.m.                                 | metres       |
| BCP-34         | PB 116 | LANE  | 47.9               | 140                                    | 1,192.6      |
| BCP-35         | PB 116 | LANE  | 57.3               | 573                                    | 1,206.2      |
| BCP-36         | PB 113 | LANE  | 25.0               | 180                                    | 1,190.8      |
| BCP-37         | PB 115 | LANE  | 25.5               | 120                                    | 1,194.8      |
| BCP-38         | PB 116 | LANE  | 102.7              | 1,380                                  | 1,238.7      |
| BCP-39         | PB 100 | CINDY | 128.7              | 1,200                                  | 1,245.9      |
| BCP-40         | PB 102 | CINDY | 93.9               | 480                                    | 1,247.7      |
| BCP-41         | PB 108 | LANE  | 101.8              | 200                                    | 1,224.3      |
| BCP-42         | PB 115 | LANE  | 52.1               | 185                                    | 1,234.7      |
| BCP-43         | PB 115 | LANE  | 100.9              | 200                                    | 1,235.4      |
| BCP-44         | PB 116 | LANE  | 35.7               | 210                                    | 1,193.1      |
| BCP-50         | PB 263 | VENUS | 32.9               | 125                                    | 1,292.0      |
| BCP-51         | PB 269 | VENUS | 7.6                | 85                                     | 1,323.0      |
| BCP-52         | PB 269 | VENUS | 8.2                | 200                                    | 1,326.4      |
| BCP-53         | PB 267 | VENUS | 32.9               | 150                                    | 1,326.3      |
| BCP-54         | PB 271 | VENUS | 43.1               | 160                                    | 1,359.5      |
| BCP-55         | PB 271 | VENUS | 31.8               | 270                                    | 1,357.7      |
| BCP-56         | PB 273 | VENUS | 40.6               | 160                                    | 1,367.4      |
| BCP-57         | PB 275 | VENUS | 52.7               | 195                                    | 1,391.7      |
| BCP-58         | PB 277 | VENUS | 26.8               | 130                                    | 1,351.7      |
| BCP-59         | PB 276 | VENUS | 24.1               | 120                                    | 1,390.6      |
| BCP-60         | PB 279 | VENUS | 37.5               | 160                                    | 1,410.3      |
| BCP-61         | PB 270 | VENUS | 26.8               | 105                                    | 1,361.6      |
| TOTAL 23 holes |        |       | 1,159.6            |                                        |              |

\* By GP-27 Gamma-Ray Probe (background 30 to 70 c.p.m.)

V) CONCLUSION AND RECOMMENDATION

1) CONCLUSION

Though there has been no radiometric anomaly clarified on the ground surface in the area, some radiometric anomalies were found in drill holes, in all three Groups, CINDY, LANE and VENUS, especially in Hole BOP-38 which counts 1,360 c.p.m. (0.046 eU<sub>3</sub>O<sub>8</sub>) at the highest. The VENUS consists of the mineral claims PB260-289 newly located in September 1974.

These radiometric anomalies occurs in the conglomerate and sandstone of the Plateau Basalt Formation which deposited in/on the paleo-stream channel or paleo-basin on the paleoplain of the Vaihalla intrusion and the Monashee Group. No anomaly was found on the base of Kettle River Formation.

2) RECOMMENDATION

Some more diamond drill holes should be done to clarify the ore-deposit structure. The future program will be discussed by the company.

Respectfully submitted,

  
Satoru Inazumi  
Geologist,  
Power Reactor and Nuclear  
Fuel Development Corporation

  
Taro Kinuchi, P.Eng.  
Consulting Geologist

Vancouver, B.C.  
August 27, 1975

STATEMENT OF QUALIFICATION

I, Satoru Inazumi of Tokyo, Japan, hereby certify that:

- 1) I am a graduate of the Kanazawa University, Japan.  
(B.Sc., Geology and Mineralogy, 1957)
- 2) I am a member of the Geological Society of Japan,  
and of the Society of Mining Geologists of Japan.
- 3) I have been practising my profession continuously in  
Japan and Korea for past eighteen years and am presently  
employed by Power Reactor and Nuclear Fuel Development  
Corporation (Japan) as a senior geologist.
- 4) I have no direct or indirect interest in the property,  
nor do I anticipate receiving any such interest.
- 5) The original data in this report is based on my personal  
study and work at the property during the period June 7  
to July 18 and August 3 to 25, 1975.

  
Satoru Inazumi, B.Sc.

Vancouver, B.C.  
August 27, 1975

STATEMENT OF QUALIFICATION

- 1, Toru Kikuchi of the city of Vancouver, B.C., hereby certify that :
  
- 1) I am a graduate of the HOKKAIDO University, Japan (B.Sc., Geology and Mineralogy, 1946) and of the TOHOKU University, Japan (Ph.D., Economic Geology, 1963)
  
- 2) I am a "Gijutsushi" ( a qualification for a consulting engineer authorised by the Japanese Government) and a member in good standing of the Association of Professional Engineers of the Province of British Columbia, and some of Saskatchewan.
  
- 3) I am a member of The Society of Mining Geologists of Japan, and of The Canadian Institute of Mining and Metallurgy and of The Society of Economic Geologists, U.S.A.
  
- 4) I have been practising my profession continuously for the past 23 years and am an independent consulting geologist with my office at #1161-207 W. Hastings St., Vancouver, B.C.
  
- 5) I have no direct or indirect interest in the property, nor do I anticipate receiving any such interest.
  
- 6) This report is based on my personal study and work at the property during June 29 to July 1 and August 14 to 16, 1975.



Toru Kikuchi, P.Eng.  
Consulting Geologist

Vancouver, B.C.  
August 27, 1975

STATEMENT OF EXPENSES

I, Satoru Imasumi, B. Sc., managing senior geologist of the work, hereby certify that my expense for the work described in this report are as follows:

| Name of Group | Diamond Drilling*    | Geological Survey**   | Total Expense      |
|---------------|----------------------|-----------------------|--------------------|
| LENE          | \$18,860.72          | \$5,310.40            | \$24,171.12        |
| CINDY         | \$ 8,510.50          | \$2,030.57            | \$10,541.07        |
| VENUS         | \$15,230.00          | \$5,833.77            | \$21,063.77        |
| <b>TOTAL</b>  | <b>\$30,110.12 *</b> | <b>\$13,083.74 **</b> | <b>\$43,193.86</b> |

The detailed breakdown is on the following pages.

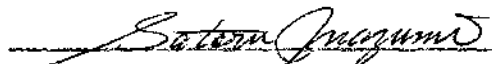
  
 Satoru Imasumi, B. Sc.,  
 Managing Senior Geologist  
 of the work

Vancouver, B.C.  
August 27, 1975

\* Not including \$5,642.62 of Page 19.  
 \*\* Including all of 1), 2), 3) & 4) of Page 19.

SUMMARY OF EXPENSES FOR THE YEAR ENDED 31/12/66

|                                         | Geol.       | Geological<br>Survey | Diamond<br>Drilling |
|-----------------------------------------|-------------|----------------------|---------------------|
| 1) Wage & Salaries                      | \$7,150.00  | \$3,575.00 (50%)     | \$3,575.00 (50%)    |
| 2) Consultant's Fee &<br>Travel Expense | \$2,916.16  | \$1,835.00 (63%)     | \$ 518.33 (20%)     |
| 3) Living Expense                       | \$1,191.00  | \$ 595.50 (50%)      | \$ 595.50 (50%)     |
| 4) Car Rent & Gas                       | \$1,775.92  | \$ 887.96 (50%)      | \$ 887.96 (50%)     |
| <br>                                    |             |                      |                     |
| Sub-Total                               | \$13,033.10 | \$7,897.46           | \$5,576.44          |
| <br>                                    |             |                      |                     |
| 5) Bullcover Charge                     | \$7,990.00  | NIL (0%)             | \$7,990.00 (100%)   |
| 6) Diamond Drilling<br>Charge           | \$41,720.22 | NIL (0%)             | \$41,720.22 (100%)  |
| 7) Trailer & Water<br>Truck             | \$ 400.00   | NIL (0%)             | \$ 400.00 (100%)    |
| <br>                                    |             |                      |                     |
| TOTAL                                   | \$63,143.32 | \$7,897.46 (12%)     | \$55,752.04 (88%)   |

See the following pages for details.

CHILDREN'S SYMPOSIUM FUND GRANT

| Name of Group | Share | Subtotal of          |                     |
|---------------|-------|----------------------|---------------------|
|               |       | 1) Payroll Deduction | 2) Contribution Fee |
| MADE          | 47.4% | \$1,830.40           |                     |
| CEDY          | 10.2% | \$2,630.57           |                     |
| VENDE         | 33.4% | \$5,630.77           |                     |
| <hr/>         |       |                      |                     |
| TOTAL         | 100%  | \$10,091.74          |                     |

GEOLOGICAL SURVEY & MINING ENGINEERING DEPARTMENT FOR WATER RESOURCES

| Project No. | Number of Drills | Drilled Length<br>Share % | Sub total of      |                     |                    |                          | TOTAL       |
|-------------|------------------|---------------------------|-------------------|---------------------|--------------------|--------------------------|-------------|
|             |                  |                           | 1) Rig & Fuel etc | 2) Contractor's Fee | 3) Drilling Charge | 4) Drilling Water Charge |             |
| 1988        | 9                | 550 meters<br>(47.5%)     | \$5,330.00        | \$21,695.72         | \$1,574.00         | \$28,600.00              | \$30,000.00 |
| 1989        | 2                | 222.6 meters<br>(19.7%)   | \$2,680.00        | \$ 6,970.50         | \$1,540.00         | \$11,190.50              | \$10,000.00 |
| 1990        | 11               | 387.0 meters<br>(33.4%)   | \$7,630.72        | \$13,604.00         | \$2,750.00         | \$23,984.72              | \$20,000.00 |
| 1991        | 23               | 1,159.6 meters<br>(100%)  | \$19,630.72       | \$11,730.32         | \$7,190.00         | \$38,551.04              | \$30,000.00 |

Total Drilling \$68,141.00

Mineral Rights \$6.48

Total Length 1309.6 M

\$68,147.48 (\$68,147.48)



1) WAGE AND SALARIES

(June 7 to July 18 and Aug. 3 to Aug. 19)

|                |           |         |             |
|----------------|-----------|---------|-------------|
| Satoru Inazumi | @\$60/Day | 65 days | \$3,900.00. |
| Fuminori Kato  | @\$50/Day | 65 days | \$3,250.00. |

---

|       |  |  |             |
|-------|--|--|-------------|
| TOTAL |  |  | \$7,150.00. |
|-------|--|--|-------------|

---

I certify this for the company

  
Satoru Inazumi, B.Sc.,

August 27, 1975

No receipt is attached

2) CONSULTANT FEE

Dr. Toru Kikuchi  
Professional Engineer of British Columbia  
Consultant Geologist

|                    |            |
|--------------------|------------|
| 1. July 2, 1975    | \$661.66   |
| 2. August 27, 1975 | \$2,257.50 |

---

|       |            |
|-------|------------|
| TOTAL | \$2,919.16 |
|-------|------------|

---

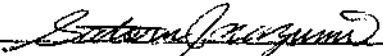
  
Susora Inazumi, B.Sc.

August 27, 1975

All receipts are on the following pages.

ADISY LIMITED (Incorporated in Canada)

101 - 207 West Hastings Street  
 Vancouver, B.C., Canada V6B 1K7  
 Telephone: (604) 688-2478

- General and Office Expenses
- Professional Management Services
- Administrative Services
- Personnel Management Services
- Printing, Paper & Supplies
- Travel Services

July 2, 1975

Power Reactor & Nuclear Fuel  
 Development Corporation  
 Tokyo, Japan

Re. Professional Services:

To visit your property  
 in Beaverdell, B. C.

re. Mr. S. Inasumi

|                  |                               |          |
|------------------|-------------------------------|----------|
| June 29 - July 1 | Total 2½ days<br>at @\$200.00 | \$500.00 |
|------------------|-------------------------------|----------|

Expenses for the above:

|                  |                                  |          |                 |
|------------------|----------------------------------|----------|-----------------|
| Car Mileage      | Total 724 miles<br>at @ 17¢/mile | \$123.08 |                 |
| Hotel (2 nights) | @ \$10.50                        | \$21.00  |                 |
| Food (4 meals)   | Total                            | \$17.58  | \$161.66        |
|                  |                                  | <hr/>    |                 |
|                  |                                  | TOTAL    | <u>\$661.66</u> |

  
*[Handwritten signature]*

IN ACCOUNT WITH

DAIICHI KAWAIBI Engineering Ltd.

1101-207 West Hastings Street  
Vancouver, B.C., Canada V6B 1H7  
Telephone: (604) 683-9478  
Cable: LAKENT

- Consulting Services
- Implementation Management Services
- Contracting & Maintenance Construction
- Personnel Recruitment Services
- Training, Report & Inquiry
- Travel Services

August 27, 1978  
Statement # 4-373

Power Reactor & Nuclear Fuel  
Development Corporation  
9-13, 1-chome, Akasaka,  
Tokyo, Japan

Attention: Mr. S. Inazumi

Re. Professional Services:

Fees : Toru Kitachi, Ph.D., P.Eng.

|                                                                                   |            |
|-----------------------------------------------------------------------------------|------------|
| Visiting Beaverdell Area, B.C.<br>c. August 14 - 15, 1978<br>3 days at @\$200/day | \$ 600.00  |
| Presentation of Report<br>No. 5-6, dated August 27, 1978                          | \$1,500.00 |

Expenses:

|                                                               |           |
|---------------------------------------------------------------|-----------|
| Car Mileage to visit Beaverdell area<br>750 miles x \$15/mile | \$ 112.50 |
| Hotel 2 nights                                                | \$ 20.00  |
| 3 meals                                                       | \$ 23.00  |

---

TOTAL: \$2,257.50.

PAID  
AUG 27 1978  
12 12 12

*[Handwritten Signature]*

3) LIVING EXPENSES

|                                                          |          |
|----------------------------------------------------------|----------|
| 1. Residential Office Rent (including Hotel room charge) | \$412.60 |
| 2. Propane Gas                                           | \$ 40.56 |
| 3. Food                                                  | \$532.27 |
| 4. Telephone charge                                      | \$ 75.53 |

---

TOTAL \$1,191.16.

---

  
Saecoru Masumi, B.Sc.  
August 27, 1975

All receipts are on the following pages.

Date July 15, 1974

Received From P. T. E.

Date 7-15-74 Rental Unit No. \_\_\_\_\_

For Room 11 days at \$ 21.00 XX  
 \$ 21.00 XX

ROCK CREEK, S.C. THANK YOU

| SOLD BY | C.O.D. | CHARGE | CASH | ACCT. PFD. |
|---------|--------|--------|------|------------|
| 1       |        |        |      |            |
| 2       |        |        |      |            |
| 3       |        |        |      |            |
| 4       |        |        |      |            |
| 5       |        |        |      |            |
| 6       |        |        |      |            |
| 7       |        |        |      |            |
| 8       |        |        |      |            |
| 9       |        |        |      |            |
| 10      |        |        |      |            |
| 11      |        |        |      |            |
| 12      |        |        |      |            |
| 13      |        |        |      |            |
| 14      |        |        |      |            |
| 15      |        |        |      |            |

REG. FORM 7-555202

EDLWEISS INN & MOTEL  
 ROCK CREEK, S.C.

Received From Mr. Thompson

Date 7-17-74 Rental Unit No. \_\_\_\_\_

For Room 11 days at \$ 21.00 XX  
 \$ 21.00 XX

ROCK CREEK, S.C. THANK YOU

Date July 15, 1974

Received From P. T. E.

Date 7-15-74 Rental Unit No. \_\_\_\_\_

For Room 11 days at \$ 21.00 XX  
 \$ 21.00 XX

| SOLD BY | C.O.D. | CHARGE | CASH | ACCT. PFD. |
|---------|--------|--------|------|------------|
| 1       |        |        |      |            |
| 2       |        |        |      |            |
| 3       |        |        |      |            |
| 4       |        |        |      |            |
| 5       |        |        |      |            |
| 6       |        |        |      |            |
| 7       |        |        |      |            |
| 8       |        |        |      |            |
| 9       |        |        |      |            |
| 10      |        |        |      |            |
| 11      |        |        |      |            |
| 12      |        |        |      |            |
| 13      |        |        |      |            |
| 14      |        |        |      |            |
| 15      |        |        |      |            |

REG. FORM 7-555202

Date July 15, 1974

Received From P. T. E.

Date 7-15-74 Rental Unit No. \_\_\_\_\_

For Room 11 days at \$ 21.00 XX  
 \$ 21.00 XX

| SOLD BY | C.O.D. | CHARGE | CASH | ACCT. PFD. |
|---------|--------|--------|------|------------|
| 1       |        |        |      |            |
| 2       |        |        |      |            |
| 3       |        |        |      |            |
| 4       |        |        |      |            |
| 5       |        |        |      |            |
| 6       |        |        |      |            |
| 7       |        |        |      |            |
| 8       |        |        |      |            |
| 9       |        |        |      |            |
| 10      |        |        |      |            |
| 11      |        |        |      |            |
| 12      |        |        |      |            |
| 13      |        |        |      |            |
| 14      |        |        |      |            |
| 15      |        |        |      |            |

REG. FORM 7-555212

The SPANISH INN MOTEL  
 JUNCTION HWY. 97 - HWY. 25  
 KILGORNIA, S.C. PHONE 788-7772

| ROOM | DATE   | AMT. PAID | CLERK'S |
|------|--------|-----------|---------|
| 52   | AUG 21 | \$ 13.00  | J. J.   |

THIS IS YOUR RECEIPT - THANK YOU

Date: \_\_\_\_\_ 19\_\_

| SOLD BY | CLERK | CHARGE | ON ACCT | REC'D. AMT. |
|---------|-------|--------|---------|-------------|
| 1       |       |        |         |             |
| 2       |       |        |         |             |
| 3       |       |        |         |             |
| 4       |       |        |         |             |
| 5       |       |        |         |             |
| 6       |       |        |         |             |
| 7       |       |        |         |             |
| 8       |       |        |         |             |
| 9       |       |        |         |             |
| 10      |       |        |         |             |
| 11      |       |        |         |             |
| 12      |       |        |         |             |
| 13      |       |        |         |             |
| 14      |       |        |         |             |
| 15      |       |        |         |             |

REGISTRATION - 6-26-51  
TELEPHONE 6-4651

Date: \_\_\_\_\_ 19\_\_

| SOLD BY | CLERK | CHARGE | ON ACCT | REC'D. AMT. |
|---------|-------|--------|---------|-------------|
| 1       |       |        |         |             |
| 2       |       |        |         |             |
| 3       |       |        |         |             |
| 4       |       |        |         |             |
| 5       |       |        |         |             |
| 6       |       |        |         |             |
| 7       |       |        |         |             |
| 8       |       |        |         |             |
| 9       |       |        |         |             |
| 10      |       |        |         |             |
| 11      |       |        |         |             |
| 12      |       |        |         |             |
| 13      |       |        |         |             |
| 14      |       |        |         |             |
| 15      |       |        |         |             |

REGISTRATION - 6-26-51

REGISTRATION - 6-26-51  
TELEPHONE 6-4651

Date: \_\_\_\_\_ 19\_\_

| SOLD BY | CLERK | CHARGE | ON ACCT | REC'D. AMT. |
|---------|-------|--------|---------|-------------|
| 1       |       |        |         |             |
| 2       |       |        |         |             |
| 3       |       |        |         |             |
| 4       |       |        |         |             |
| 5       |       |        |         |             |
| 6       |       |        |         |             |
| 7       |       |        |         |             |
| 8       |       |        |         |             |
| 9       |       |        |         |             |
| 10      |       |        |         |             |
| 11      |       |        |         |             |
| 12      |       |        |         |             |
| 13      |       |        |         |             |
| 14      |       |        |         |             |
| 15      |       |        |         |             |

REGISTRATION - 6-26-51

BRITISH COLUMBIA TELEPHONE COMPANY

FIND IT FAST IN THE

1004

|                                              |                               | YOUR TELEPHONE NUMBER |      | DATE OF BILL      |  | AMOUNT        |  |
|----------------------------------------------|-------------------------------|-----------------------|------|-------------------|--|---------------|--|
| GENERAL DELIVERY<br>BLAVESDELL BC<br>VCH 1W3 |                               | 404 5697              |      | JUL 5 1978        |  | PREVIOUS BILL |  |
| RENTAL FROM JUL 5 TO AUG 5                   |                               |                       |      |                   |  | 3.55          |  |
| MAY 30                                       | PREPAYMENT APPLIED            |                       |      |                   |  | 13.00         |  |
| MAY 30                                       | CONNECTION CHARGE & ORDER FEE |                       |      |                   |  | 10.10         |  |
| RENTAL ADS MAY 30 TO JUL 5 @ 1.60 PER DAY    |                               |                       |      |                   |  | 4.80          |  |
| CALLS TO                                     |                               | NUMBER                |      | TY MIN CALLS FROM |  |               |  |
| JUN 9                                        | VANCOUVER BC                  | 854                   | 4301 | OK                |  | 2.10          |  |
| JUN 9                                        | VANCOUVER BC                  | 858                   | 9478 | OK                |  | 2.10          |  |
| JUN 9                                        | VANCOUVER BC                  | 888                   | 2212 | OK                |  | 2.10          |  |
| JUN 10                                       | NOOK CR                       | 446                   | 1240 | OK                |  | 2.10          |  |
| JUN 16                                       | VANCOUVER BC                  | 198                   | 0718 | OK                |  | 2.10          |  |
| JUN 16                                       | NOOK CR                       | 446                   | 2241 | OK                |  | 2.10          |  |
| JUN 20                                       | GRASSLAND BC                  | 446                   | 6368 | OK                |  | 2.10          |  |
| JUN 20                                       | FUTLAND BC                    | 765                   | 7722 | OK                |  | 2.10          |  |
| JUN 20                                       | NOOK CR                       | 446                   | 2241 | OK                |  | 2.10          |  |
| JUN 21                                       | FUTLAND BC                    | 765                   | 7722 | OK                |  | 2.10          |  |
| JUN 21                                       | NOOK CR                       | 446                   | 2241 | OK                |  | 2.10          |  |
| JUN 22                                       | VANCOUVER BC                  | 881                   | 4331 | OK                |  | 2.10          |  |
| JUN 22                                       | VANCOUVER BC                  | 881                   | 4332 | OK                |  | 2.10          |  |

7 PERCENT FOR  
Columbia Telephone Co.  
JUL 10 1978

PLEASE SEE REVERSE SIDE FOR EXPLANATION OF TYPES OF LONG DISTANCE CALLS AND CREDIT CHARGE.

BRITISH COLUMBIA TELEPHONE COMPANY

FIND IT FAST IN THE

|                          |              | YOUR TELEPHONE NUMBER |      | DATE OF BILL      |               | AMOUNT |  |
|--------------------------|--------------|-----------------------|------|-------------------|---------------|--------|--|
| PAGE 2                   |              | 404 5697              |      | JUL 5 1978        |               |        |  |
| CALLS TO                 |              | NUMBER                |      | TY MIN CALLS FROM |               |        |  |
| JUN 23                   | VANCOUVER BC | 881                   | 4335 | OK                |               | 2.10   |  |
| JUN 23                   | GRASSLAND BC | 446                   | 6368 | OK                |               | 2.10   |  |
| JUN 23                   | VANCOUVER BC | 688                   | 9478 | OK                |               | 2.10   |  |
| JUN 23                   | VANCOUVER BC | 888                   | 6361 | OK                |               | 2.10   |  |
| JUN 23                   | VANCOUVER BC | 881                   | 4331 | OK                |               | 2.10   |  |
| JUN 23                   | VANCOUVER BC | 881                   | 4332 | OK                |               | 2.10   |  |
| JUN 23                   | VANCOUVER BC | 881                   | 4335 | OK                |               | 2.10   |  |
| JUN 23                   |              | 446                   | 1240 | OK                | 2 ISLANDS BC  | 2.10   |  |
| JUN 23                   |              | 765                   | 7722 | OK                | 2 NO. LAND BC | 2.10   |  |
| TOTAL TOLL CHARGES       |              |                       |      |                   |               | 23.00  |  |
| 25% GST TAX AT 5% CR     |              |                       |      |                   |               | 5.83   |  |
| CURRENT CHARGES          |              |                       |      |                   |               | 28.83  |  |
| TOTAL PAYABLE BY RECEIPT |              |                       |      |                   |               | 28.83  |  |

PLEASE SEE REVERSE SIDE FOR EXPLANATION OF TYPES OF LONG DISTANCE CALLS AND CREDIT CHARGE.



19. cal

|   |          |     |
|---|----------|-----|
| + | 001.10 A | 733 |
| + | 001.11 A | 734 |
| + | 001.12 A | 735 |
| + | 001.13 A | 736 |
| + | 001.14 A | 737 |
| + | 001.15 A | 738 |
| + | 001.16 A | 739 |
| + | 001.17 A | 740 |
| + | 001.18 A | 741 |
| + | 001.19 A | 742 |
| + | 001.20 A | 743 |

THANK YOU

SHINE U  
SHOTEN

|   |          |     |
|---|----------|-----|
| + | 002.10 A | 744 |
| + | 002.11 A | 745 |
| + | 002.12 A | 746 |
| + | 002.13 A | 747 |
| + | 002.14 A | 748 |
| + | 002.15 A | 749 |

GM.

THANK YOU

SHINE U  
SHOTEN

|   |          |     |
|---|----------|-----|
| + | 001.21 A | 750 |
| + | 001.22 A | 751 |
| + | 001.23 A | 752 |
| + | 001.24 A | 753 |
| + | 001.25 A | 754 |
| + | 001.26 A | 755 |
| + | 001.27 A | 756 |
| + | 001.28 A | 757 |
| + | 001.29 A | 758 |
| + | 001.30 A | 759 |
| + | 001.31 A | 760 |
| + | 001.32 A | 761 |
| + | 001.33 A | 762 |
| + | 001.34 A | 763 |
| + | 001.35 A | 764 |
| + | 001.36 A | 765 |
| + | 001.37 A | 766 |
| + | 001.38 A | 767 |
| + | 001.39 A | 768 |
| + | 001.40 A | 769 |
| + | 001.41 A | 770 |
| + | 001.42 A | 771 |
| + | 001.43 A | 772 |
| + | 001.44 A | 773 |
| + | 001.45 A | 774 |
| + | 001.46 A | 775 |
| + | 001.47 A | 776 |
| + | 001.48 A | 777 |
| + | 001.49 A | 778 |
| + | 001.50 A | 779 |
| + | 001.51 A | 780 |
| + | 001.52 A | 781 |
| + | 001.53 A | 782 |
| + | 001.54 A | 783 |
| + | 001.55 A | 784 |
| + | 001.56 A | 785 |
| + | 001.57 A | 786 |
| + | 001.58 A | 787 |
| + | 001.59 A | 788 |
| + | 001.60 A | 789 |
| + | 001.61 A | 790 |
| + | 001.62 A | 791 |
| + | 001.63 A | 792 |
| + | 001.64 A | 793 |
| + | 001.65 A | 794 |
| + | 001.66 A | 795 |
| + | 001.67 A | 796 |
| + | 001.68 A | 797 |
| + | 001.69 A | 798 |
| + | 001.70 A | 799 |
| + | 001.71 A | 800 |
| + | 001.72 A | 801 |
| + | 001.73 A | 802 |
| + | 001.74 A | 803 |
| + | 001.75 A | 804 |
| + | 001.76 A | 805 |
| + | 001.77 A | 806 |
| + | 001.78 A | 807 |
| + | 001.79 A | 808 |
| + | 001.80 A | 809 |
| + | 001.81 A | 810 |
| + | 001.82 A | 811 |
| + | 001.83 A | 812 |
| + | 001.84 A | 813 |
| + | 001.85 A | 814 |
| + | 001.86 A | 815 |
| + | 001.87 A | 816 |
| + | 001.88 A | 817 |
| + | 001.89 A | 818 |
| + | 001.90 A | 819 |
| + | 001.91 A | 820 |
| + | 001.92 A | 821 |
| + | 001.93 A | 822 |
| + | 001.94 A | 823 |
| + | 001.95 A | 824 |
| + | 001.96 A | 825 |
| + | 001.97 A | 826 |
| + | 001.98 A | 827 |
| + | 001.99 A | 828 |
| + | 002.00 A | 829 |

|   |          |     |
|---|----------|-----|
| + | 001.01 A | 830 |
| + | 001.02 A | 831 |
| + | 001.03 A | 832 |
| + | 001.04 A | 833 |
| + | 001.05 A | 834 |
| + | 001.06 A | 835 |
| + | 001.07 A | 836 |
| + | 001.08 A | 837 |
| + | 001.09 A | 838 |
| + | 001.10 A | 839 |
| + | 001.11 A | 840 |
| + | 001.12 A | 841 |
| + | 001.13 A | 842 |
| + | 001.14 A | 843 |
| + | 001.15 A | 844 |
| + | 001.16 A | 845 |
| + | 001.17 A | 846 |
| + | 001.18 A | 847 |
| + | 001.19 A | 848 |
| + | 001.20 A | 849 |
| + | 001.21 A | 850 |
| + | 001.22 A | 851 |
| + | 001.23 A | 852 |
| + | 001.24 A | 853 |
| + | 001.25 A | 854 |
| + | 001.26 A | 855 |
| + | 001.27 A | 856 |
| + | 001.28 A | 857 |
| + | 001.29 A | 858 |
| + | 001.30 A | 859 |
| + | 001.31 A | 860 |
| + | 001.32 A | 861 |
| + | 001.33 A | 862 |
| + | 001.34 A | 863 |
| + | 001.35 A | 864 |
| + | 001.36 A | 865 |
| + | 001.37 A | 866 |
| + | 001.38 A | 867 |
| + | 001.39 A | 868 |
| + | 001.40 A | 869 |
| + | 001.41 A | 870 |
| + | 001.42 A | 871 |
| + | 001.43 A | 872 |
| + | 001.44 A | 873 |
| + | 001.45 A | 874 |
| + | 001.46 A | 875 |
| + | 001.47 A | 876 |
| + | 001.48 A | 877 |
| + | 001.49 A | 878 |
| + | 001.50 A | 879 |
| + | 001.51 A | 880 |
| + | 001.52 A | 881 |
| + | 001.53 A | 882 |
| + | 001.54 A | 883 |
| + | 001.55 A | 884 |
| + | 001.56 A | 885 |
| + | 001.57 A | 886 |
| + | 001.58 A | 887 |
| + | 001.59 A | 888 |
| + | 001.60 A | 889 |
| + | 001.61 A | 890 |
| + | 001.62 A | 891 |
| + | 001.63 A | 892 |
| + | 001.64 A | 893 |
| + | 001.65 A | 894 |
| + | 001.66 A | 895 |
| + | 001.67 A | 896 |
| + | 001.68 A | 897 |
| + | 001.69 A | 898 |
| + | 001.70 A | 899 |
| + | 001.71 A | 900 |
| + | 001.72 A | 901 |
| + | 001.73 A | 902 |
| + | 001.74 A | 903 |
| + | 001.75 A | 904 |
| + | 001.76 A | 905 |
| + | 001.77 A | 906 |
| + | 001.78 A | 907 |
| + | 001.79 A | 908 |
| + | 001.80 A | 909 |
| + | 001.81 A | 910 |
| + | 001.82 A | 911 |
| + | 001.83 A | 912 |
| + | 001.84 A | 913 |
| + | 001.85 A | 914 |
| + | 001.86 A | 915 |
| + | 001.87 A | 916 |
| + | 001.88 A | 917 |
| + | 001.89 A | 918 |
| + | 001.90 A | 919 |
| + | 001.91 A | 920 |
| + | 001.92 A | 921 |
| + | 001.93 A | 922 |
| + | 001.94 A | 923 |
| + | 001.95 A | 924 |
| + | 001.96 A | 925 |
| + | 001.97 A | 926 |
| + | 001.98 A | 927 |
| + | 001.99 A | 928 |
| + | 002.00 A | 929 |



|   |          |     |   |          |     |
|---|----------|-----|---|----------|-----|
| T | 135.86 A | 032 | + | 000.69 A | 032 |
| S | 135.86 A | 032 | + | 000.79 A | 032 |
| + | 001.95 A | 032 | + | 002.55 A | 032 |
| + | 001.95 A | 032 | + | 002.00 A | 032 |
| + | 000.59 A | 032 | + | 002.10 A | 032 |
| + | 000.79 A | 032 | + | 001.70 A | 032 |
| + | 000.78 A | 032 | + | 001.19 A | 032 |
| + | 001.15 A | 032 | + | 000.98 A | 032 |
| + | 000.65 A | 032 | + | 001.95 A | 032 |
| + | 000.99 A | 032 | + | 001.95 A | 032 |
| + | 000.49 A | 032 | + | 001.95 A | 032 |
| + | 000.49 A | 032 | + | 000.60 A | 032 |
| + | 000.49 A | 032 | + | 002.25 A | 032 |
| + | 000.69 A | 032 | + | 002.55 A | 032 |
| + | 000.69 A | 032 | + | 000.95 A | 032 |
| + | 000.69 A | 032 | + | 001.50 A | 032 |
| + | 000.69 A | 032 | + | 001.50 A | 032 |
| + | 000.69 A | 032 | + | 001.50 A | 032 |
| + | 000.59 A | 032 | + | 001.50 A | 032 |
| + | 000.69 A | 032 | + | 001.00 A | 032 |
| + | 000.69 A | 032 | + | 001.05 A | 032 |
| + | 000.69 A | 032 | + | 000.95 A | 032 |
| + | 000.69 A | 032 | + | 000.95 A | 032 |
| + | 000.69 A | 032 | + | 000.95 A | 032 |
| + | 000.69 A | 032 | + | 001.20 A | 032 |
| + | 000.67 A | 032 | + | 000.45 A | 032 |
| + | 000.67 A | 032 | + | 000.45 A | 032 |
| + | 001.95 A | 032 | + | 000.95 A | 032 |
| + | 001.95 A | 032 | + | 000.95 A | 032 |
| + | 000.65 A | 032 | + | 000.99 A | 032 |
| + | 000.65 A | 032 | + | 002.70 A | 032 |
| + | 002.25 A | 032 | + | 000.80 A | 032 |
| + | 000.69 A | 032 | + | 001.89 A | 032 |
| + | 000.69 A | 032 | + | 001.95 A | 032 |
| + | 000.69 A | 032 | + | 001.69 A | 032 |
| + | 000.69 A | 032 | + | 001.80 A | 032 |
| + | 000.69 A | 032 | + | 001.90 A | 032 |
| + | 000.69 A | 032 | + | 001.30 A | 032 |
| + | 000.69 A | 032 | + | 000.59 A | 032 |
| + | 000.69 A | 032 | + | 000.59 A | 032 |

|     |   |          |     |
|-----|---|----------|-----|
| 032 | + | 000.79 A | 032 |
| 032 | + | 000.79 A | 032 |
| 032 | + | 000.79 A | 032 |
| 032 | + | 000.79 A | 032 |
| 032 | + | 000.79 A | 032 |
| 032 | + | 000.79 A | 032 |
| 032 | + | 008.00 A | 032 |
| 032 | + | 022.00 A | 032 |
| 032 | + | 005.25 A | 032 |
| 032 | + | 003.60 A | 032 |
| 032 | + | 001.95 A | 032 |
| 032 | + | 000.01 A | 032 |
| 032 | + | 000.25 A | 032 |

JUN 7

THANK YOU

SHIMIZU SHOTEN

*Guest Check*



|                             |  |
|-----------------------------|--|
| June 8/75                   |  |
| Total 5.30                  |  |
| J. J. J.                    |  |
| EMEL WEISS INN              |  |
| ROCK CREST BRITISH COLUMBIA |  |
| Please Pay Cashier          |  |
| 007298                      |  |

Midway, B. C.  
C. G. McMYNN LTD.  
(Food)

00.41  
00.41  
00.41  
00.41  
00.29  
01.93  
00.10  
01.38  
02.25  
01.48  
03.00  
00.29  
01.15  
01.70  
00.53  
00.41  
00.41  
00.41  
00.41  
00.41  
00.41  
00.13  
00.10  
00.23  
00.23  
01.15  
01.25  
01.43  
01.25  
00.33  
00.35  
05.70  
02.07  
02.07  
00.21  
00.33  
00.63  
00.63  
00.63

938

00.63  
00.63  
36.36  
36.36  
36.36  
1335-98

McMYNN LTD.

01.69  
00.59  
01.69  
00.78  
00.79  
05.54  
00.28  
05.82  
05.22  
05.82

998

1315-98

GOVERNMENT LIQUOR  
\*\*05.62 A +  
\*\*07.20 A +  
\*\*07.05 A +  
\*\*07.05 A +  
\*\*26.92 S  
\*\*01.35 A +  
\*\*01.20 A +  
\*\*29.47 AT 9556 10 JUN 82

THANK YOU  
PLEASE  
CALL AGAIN  
*Beaverdell General store  
Food.*  
\*\*01.30 A  
\*\*01.21 A  
\*\*00.36 A  
\*\*02.87 AT 9951 13 JUN 82

THANK YOU  
PLEASE  
CALL AGAIN  
*Beaverdell General store  
Foods*  
\*\*00.35 A  
\*\*00.36 A  
\*\*00.21 A  
\*\*00.92 AT 0940 18 JUN 82  
1.21 1.28

THANK YOU  
Midway  
Foods.

A 00.89 GROC  
 A 00.89 GROC  
 A 01.29 GROC  
 A 01.76 MEAT  
 A 02.40 MEAT  
 A 03.06 MEAT  
 A 00.71 GROC  
 A 01.75 GROC  
 A 00.75 GROC  
 A 00.75 GROC  
 A 00.75 GROC  
 A 00.75 GROC  
 A 00.75 GROC  
 A 00.67 GROC  
 A 00.90 GROC  
 A 00.21 GROC  
 A 00.21 GROC  
 A 00.21 GROC  
 A 00.21 GROC  
 A 00.21 GROC  
 A 00.31 GROC  
 A 00.31 GROC  
 A 00.31 GROC  
 A 00.63 GROC  
 A 00.63 GROC  
 A 00.63 GROC

A 00.63 GROC  
 A 00.63 GROC  
 A 01.15 GROC  
 A 00.83 GROC  
 A 01.29 GROC  
 A 00.06 TAX  
 A 00.89 GROC  
 A 00.63 GROC  
 A 00.59 GROC  
 A 01.45 GROC  
 A 01.45 GROC  
 A 00.82 GROC  
 A 00.82 GROC  
 A 00.82 GROC  
 A 00.25 GROC  
 A 34.25 TOTL

THANK YOU  
CALL AGAIN

3 25 20 JUN

GOVERNMENT LIQUOR

\*\*07.05 A+ > 1/2  
 \*\*07.05 A+ > 1/2  
 \*\*08.43 A+  
 \*\*22.53 S  
 \*\*01.13 A+  
 \*\*01.80 A+  
 \*\*25.46 A T 0645 20 JUN

THANK YOU  
Grasso.

92¢  
 A 00.30 PROD  
 A 00.58 PROD  
 A 00.83 TOTL

THANK YOU  
CALL AGAIN

3 32 20 JUN

THANK YOU

A 00.04 TAX  
 A 00.04 TOTL

THANK YOU  
CALL AGAIN

3 33 20 JUN

Food 1 2 4  
 June 30, '51 1 2 4  
 3 1 2 \*

6191-

GOVERNMENT LIQUOR

\*\*06.48 A +  
 \*\*06.48 A +  
 \*\*07.05 A +  
 \*\*07.05 A +  
 \*\*27.06 St  
 \*\*01.35 T +  
 \*\*02.40 A +

\*\*30.81 A T 2126 -3 JUL 25

3126

Midway C. & McMYNN LTD.  
Foods

5.21

WE APPRECIATE  
YOUR PATRONAGE

Food at Midway

03.25  
 05.75  
 00.59  
 00.87  
 01.50  
 01.00  
 00.88  
 05.70  
 00.75  
 20.40

CA 20.40

20.40

THANK YOU

590 5.21

July 18, 25

11.5



|   |                  |     |
|---|------------------|-----|
| T | 2.00<br>008.53 A | 730 |
| + | 000.45 A         | 730 |
| + | 001.59 A         | 730 |
| + | 001.59 A         | 730 |
| + | 001.10 A         | 730 |
| + | 000.79 A         | 730 |
| + | 000.98 A         | 730 |
| + | 000.69 A         | 730 |
| + | 000.69 A         | 730 |
| + | 000.65 A         | 730 |

10.53

AUG 10

THANK YOU

SHIMIZU  
SHOTEN

2.63

WE APPRECIATE  
YOUR PATRONAGE

WE APPRECIATE  
YOUR PATRONAGE

|       |   |
|-------|---|
| 05.70 | 1 |
| 03.50 | 2 |
| 02.39 | 2 |
| 01.95 | 2 |
| 00.55 | 1 |
| 00.42 | 1 |
| 00.42 | 1 |
| 00.42 | 1 |
| 00.65 | 1 |
| 00.65 | 1 |
| 00.65 | 1 |
| 00.65 | 1 |
| 00.65 | 1 |
| 00.65 | 1 |
| 00.65 | 1 |
| 00.65 | 1 |
| 00.71 | 1 |
| 00.71 | 1 |
| 22.03 | 1 |

|       |   |
|-------|---|
| 03.05 | 1 |
| 00.69 | 1 |
| 03.50 | 2 |
| 01.49 | 2 |
| 06.20 | 1 |
| 00.71 | 1 |
| 01.05 | 1 |
| 00.71 | 1 |
| 00.57 | 1 |
| 00.65 | 1 |
| 00.65 | 1 |
| 00.65 | 1 |
| 00.65 | 1 |
| 00.65 | 1 |
| 00.65 | 1 |
| 00.65 | 1 |
| 00.93 | 1 |
| 05.70 | 1 |
| 27.85 | 1 |

CA 22.03 : :

AT 100.00 : :

8 77.97 : :

CA 27.85 : :

AT 30.00 : :

8 02.15 : :

THANK YOU

THANK YOU

998

7722122

998

7772222

**B.C. TEL**  
BRITISH COLUMBIA TELEPHONE COMPANY

FIND IT FAST IN THE Yellow Pages

|                                                           |         | YOUR TELEPHONE NUMBER                                | DATE OF BILL |                |
|-----------------------------------------------------------|---------|------------------------------------------------------|--------------|----------------|
| S INAZUMI<br>GENERAL DELIVERY<br>BEAVERDELL BC<br>VOH 1A0 |         | 484 5687 5<br>BEAVERDELL<br>PREVIOUS BILL<br>PAYMENT | AUG 5, 1975  |                |
|                                                           |         |                                                      | 28.94        | AMOUNT         |
|                                                           |         |                                                      | 28.94CR      |                |
| *RENTAL FROM AUG 5 TO SEP 5                               |         |                                                      | 4.35         |                |
| *RENTAL ADJ AUG 1 TO AUG 5 @ .40                          |         |                                                      | .05          |                |
| CALLS TO                                                  |         |                                                      |              |                |
|                                                           |         | NUMBER                                               | TY           | MIN CALLS FROM |
| JUN 26                                                    | VANCVR  | BC 261 0715                                          | OS           | 6              |
| JUN 26                                                    | ROCK CK | BC 446 2241                                          | OS           | 2              |
| JUN 26                                                    | ROCK CK | BC 446 2440                                          | OS           | 2              |
| JUN 26                                                    | GREENWD | BC 445 6366                                          | OS           | 2              |
| JUN 26                                                    | ROCK CK | BC 446 2440                                          | OS           | 3              |
| JUN 28                                                    | ROCK CK | BC 446 2241                                          | OK           | 2              |
| JUN 29                                                    | ROCK CK | BC 446 2400                                          | OS           | 1              |
| JUN 29                                                    | ROCK CK | BC 446 2241                                          | OS           | 3              |
| JUN 30                                                    | ROCK CK | BC 446 2400                                          | OS           | 1              |
| JUN 30                                                    | ROCK CK | BC 446 2241                                          | OS           | 2              |
| JUN 30                                                    | ROCK CK | BC 446 2241                                          | OS           | 2              |
| JUL 3                                                     | GREENWD | BC 445 6366                                          | OS           | 2              |
| JUL 15                                                    | ROCK CK | BC 446 2241                                          | OS           | 1              |
| JUL 15                                                    | JAPAN   |                                                      | 1K           | 6              |
| JUL 16                                                    | VANCVR  | BC 684 8351                                          | OK           | 5              |
| JUL 16                                                    | VANCVR  | BC 683 2222                                          | OK           | 3              |
| JUL 17                                                    | VANCVR  | BC 688 9478                                          | OK           | 5              |
|                                                           |         |                                                      | 18.00        |                |
|                                                           |         |                                                      | 2.30         |                |
|                                                           |         |                                                      | 1.38         |                |
|                                                           |         |                                                      | 2.30         |                |

PLEASE SEE REVERSE SIDE FOR EXPLANATION OF TYPES OF LONG DISTANCE CALLS AND CREDIT CHARGE.

FORM C. 74 (REV. 10-71)  
C.I. NO. 7

484-5687 Private SUBSCRIBER'S RECEIPT  
VALID ONLY WHEN STAMPED ON BACK

|                                                               |  |                                                                                                                                                                                                                                                              |  |                                                                                                                                            |  |
|---------------------------------------------------------------|--|--------------------------------------------------------------------------------------------------------------------------------------------------------------------------------------------------------------------------------------------------------------|--|--------------------------------------------------------------------------------------------------------------------------------------------|--|
| NAME<br>I N A Z U M I<br>SURNAME FIRST PRINT IN BLOCK LETTERS |  | SERVICE CONNECTION CHARGE (APRIL PAYMENT) RECEIPT<br>THIS AMOUNT TAKEN BY THE COMPANY AS AN ADVANCE PAYMENT TO APPLY AS A PREPAYMENT OF SERVICE OR OTHER CHARGES AND IF THE APPLICATION IS ACCEPTED SHALL NOT IN ANY WAY BIND THE COMPANY TO FURNISH SERVICE |  | PAYMENT ON ACCOUNT<br>THIS AMOUNT TAKEN AS A PAYMENT ON ACCOUNT WILL BE APPLIED TO THE SUBSCRIBER'S ACCOUNT FOR THE TELEPHONE NUMBER NOTED |  |
| ADDRESS<br>Beaverdell BC<br>PRINT IN BLOCK LETTERS            |  | Prepayment of Exch. Serv. \$ 13.05<br>Total N/R Charge (Conn. Cir. Cord) \$<br>TOTAL \$ 13.05                                                                                                                                                                |  | Telephone Number                                                                                                                           |  |
| B.C. TEL<br>BRITISH COLUMBIA TELEPHONE COMPANY                |  | Gift Plan Spec. Billing<br>Transfer Charge<br>Maintained Credit<br>Plant Prepayment                                                                                                                                                                          |  | Check Digit<br>Bill Date<br>Year Mo Day                                                                                                    |  |
| 75 5 21<br>Year Mo Day                                        |  | Serving C.O. No 11                                                                                                                                                                                                                                           |  | AMOUNT                                                                                                                                     |  |

10067  
stab here



4. TRUCK RENT AND GAS

1. Truck Rent (June 4 to Aug. 17) \$1,452.67.

Actual 18 days in July (\$823.75 x 18/31 = 304.11)  
will be claimed in this report.

2. Gas \$ 323.25.

---

TOTAL \$1,775.92.

---

  
Satoru Inazume, D.Sc.

August 27, 1975

All receipts are on the following pages.

Head Office: 1803 Hamilton Street  
New Westminster, B.C. V3M 2N3  
Phone 521-7031

RENTALS LTD.

3710 E. First Avenue  
Burnaby, B.C. V5C 3V9  
Phone 291-9468

INVOICE

June 30, 1975

Nissan-Iwai Canada Ltd.,  
#301, 1111 West Hastings Street,  
Vancouver 1, B. C.

Contract 262

TERMS: Net Cash

Rental of 4 wheel drive Toyota Land Cruiser No. 226, Lic. RRA-767,  
under contract from June 4th at 3:15 PM:

|                                                      |                  |
|------------------------------------------------------|------------------|
| Rental Fee June 5 to 30th inclusive; 26/30 @ 475.00  | \$ 411.67        |
| Sales Tax 5%                                         | 20.58            |
| Insurance Fee June 5 - 30th inclusive; 26/30 @ 25.00 | <u>21.67</u>     |
| Total                                                | <u>\$ 453.92</u> |

*[Handwritten signature]*

NOTE: All contracts are invoiced to the end of the first month and monthly thereafter.  
Deposit received will apply on the final invoice of this contract.

*10/31*

All remittances to Office:  
1308 Hamilton Street  
New Westminster, B. C. V3M 2N3  
Phone 521-7361

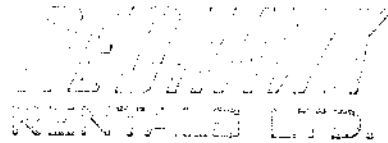

7-1111-010112  
3710 E. First Avenue  
Burnaby, B. C. V5C 3V9  
Phone 291-9463

INVOICE

July 31, 1975

Nisho-Iwai Canada Ltd.,  
#801, 1111 West Hastings Street,  
Vancouver 1, B. C.

Contract 262

TERMS: Net Cash

Rental of 4 wheel drive Toyota Land Cruiser No. 226, with  
winch, Lic. RRA-767, under contract from June 4th:

|                                        |           |
|----------------------------------------|-----------|
| Rental Fee July 1 - 31 per contract    | \$ 475.00 |
| Sales Tax 5%                           | 23.75     |
| Insurance Fee July 1 - 31 per contract | 25.00     |
|                                        | <hr/>     |
| Total                                  | \$ 523.75 |
|                                        | <hr/>     |



NOTE: Deposit of \$475.00 received will apply on the final invoice of  
this contract.

1/15



11 18 18

Folio \_\_\_\_\_

Statement \_\_\_\_\_

19 \_\_\_\_\_

M. J. H. Co. \_\_\_\_\_

Bank \_\_\_\_\_

In Paid's With \_\_\_\_\_

\_\_\_\_\_

Tennis \_\_\_\_\_

|         |            |       |       |
|---------|------------|-------|-------|
| June 10 | - June 10  | 10 50 |       |
| 12      | " "        | 2 50  |       |
| 15      | " "        | 2 30  |       |
|         | Bank, 2 10 | 2 30  |       |
|         | " "        | 57    |       |
| 22      | June 22    | 10 10 |       |
| 26      | " "        | 2 45  |       |
| 28      | " "        | 2 45  |       |
| 30      | " "        | 11 00 |       |
|         | " "        | 5 80  |       |
| 30      | " "        | 2 10  |       |
|         |            |       | 57 30 |

Feb. Statement

M. J. N. Co.

In Acc't With

|    |      |         |
|----|------|---------|
| 8  | 9.10 | 9.22    |
| 9  | 11   | 9.27    |
| 10 | 12   | 9.33    |
| 11 | 13   | 10.30   |
| 12 | 14   | 1-5     |
| 13 | 15   | 17.20   |
| 20 | 16   | 19.00 ✓ |
| 21 | 17   | 47 ✓    |
|    | 18   | 10.25 ✓ |
| 27 | 19   | 11.00 ✓ |
| 28 | 20   | 10.70 ✓ |
| 28 | 21   | 10.12 ✓ |
|    |      | 100.80  |

Items indicated by symbol ✓ in this slip should be omitted in this report.

A. V.

Feb. 19

M. J. N. Co.

In Acc't With

|    |      |         |
|----|------|---------|
| 1  | 1.22 | 12.10 ✓ |
| 2  | 33   | 9.24 ✓  |
| 3  | 34   | 17.10   |
| 4  | 35   | 10.10   |
| 5  | 36   | 1.10    |
| 11 | 37   | 8.10    |
| 12 | 38   | 10.10   |
| 13 | 39   | 11.10   |
| 13 | 30   | 8.10    |
| 14 | 31   | 17.10   |
| 15 | 32   | 10.10   |
| 16 | 33   | 8.10    |
| 17 | 34   | 10.10   |
| 18 | 35   | 10.10   |
| 19 | 36   | 10.10   |
| 20 | 37   | 10.10   |

5) BULLDOZER, TRAILER AND WATER TRUCK

H. G. Thomas

|                  |                                    |             |
|------------------|------------------------------------|-------------|
| Bulldozer Rent   | June 12 to July 15 for PB61 to 140 | \$3,135.00. |
|                  | Aug. 2 to Aug. 15 for PB268 to 289 | \$2,755.00. |
| Trailer Rent     | Aug. 14 for PB288 to 289           | \$ 120.00.  |
| Water Truck Rent | Aug. 2 to Aug. 5 for PB250 to 289  | \$ 230.00.  |

---

TOTAL \$6,290.00.

---



Satoru Inamura, B.Sc.

August 27, 1975

Receipt is on the following pages.

Between August 1915 July 1915

In Account With Harold A. Brown, Washington, D.C.

Terms/Conditions

|        |    |                      |      |  |
|--------|----|----------------------|------|--|
| Jan 19 | 19 | Traveling Exp. Hotel | 1.00 |  |
| "      | 20 | Hotel                | 1.50 |  |
| "      | 21 | Hotel                | 1.50 |  |
| "      | 22 | Hotel                | 1.50 |  |
| "      | 23 | Traveling Exp. Hotel | 1.50 |  |
| "      | 24 | Traveling Exp. Hotel | 1.50 |  |
| "      | 25 | Traveling Exp. Hotel | 1.50 |  |
| "      | 26 | Traveling Exp. Hotel | 1.50 |  |
| "      | 27 | Traveling Exp. Hotel | 1.50 |  |
| "      | 28 | Traveling Exp. Hotel | 1.50 |  |
| "      | 29 | Traveling Exp. Hotel | 1.50 |  |
| "      | 30 | Traveling Exp. Hotel | 1.50 |  |
| "      | 31 | Traveling Exp. Hotel | 1.50 |  |
| Jan 31 | 31 | Traveling Exp. Hotel | 1.50 |  |
| Feb 1  | 1  | Traveling Exp. Hotel | 1.50 |  |
| Feb 2  | 2  | Traveling Exp. Hotel | 1.50 |  |
| Feb 3  | 3  | Traveling Exp. Hotel | 1.50 |  |
| Feb 4  | 4  | Traveling Exp. Hotel | 1.50 |  |
| Feb 5  | 5  | Traveling Exp. Hotel | 1.50 |  |
| Feb 6  | 6  | Traveling Exp. Hotel | 1.50 |  |
| Feb 7  | 7  | Traveling Exp. Hotel | 1.50 |  |
| Feb 8  | 8  | Traveling Exp. Hotel | 1.50 |  |
| Feb 9  | 9  | Traveling Exp. Hotel | 1.50 |  |
| Feb 10 | 10 | Traveling Exp. Hotel | 1.50 |  |
| Feb 11 | 11 | Traveling Exp. Hotel | 1.50 |  |
| Feb 12 | 12 | Traveling Exp. Hotel | 1.50 |  |
| Feb 13 | 13 | Traveling Exp. Hotel | 1.50 |  |
| Feb 14 | 14 | Traveling Exp. Hotel | 1.50 |  |
| Feb 15 | 15 | Traveling Exp. Hotel | 1.50 |  |
| Feb 16 | 16 | Traveling Exp. Hotel | 1.50 |  |
| Feb 17 | 17 | Traveling Exp. Hotel | 1.50 |  |
| Feb 18 | 18 | Traveling Exp. Hotel | 1.50 |  |
| Feb 19 | 19 | Traveling Exp. Hotel | 1.50 |  |
| Feb 20 | 20 | Traveling Exp. Hotel | 1.50 |  |
| Feb 21 | 21 | Traveling Exp. Hotel | 1.50 |  |
| Feb 22 | 22 | Traveling Exp. Hotel | 1.50 |  |
| Feb 23 | 23 | Traveling Exp. Hotel | 1.50 |  |
| Feb 24 | 24 | Traveling Exp. Hotel | 1.50 |  |
| Feb 25 | 25 | Traveling Exp. Hotel | 1.50 |  |
| Feb 26 | 26 | Traveling Exp. Hotel | 1.50 |  |
| Feb 27 | 27 | Traveling Exp. Hotel | 1.50 |  |
| Feb 28 | 28 | Traveling Exp. Hotel | 1.50 |  |
| Feb 29 | 29 | Traveling Exp. Hotel | 1.50 |  |
| Feb 30 | 30 | Traveling Exp. Hotel | 1.50 |  |
| Feb 31 | 31 | Traveling Exp. Hotel | 1.50 |  |



Interim Statement July 19 19

In Account With Standard Oil Co. of Indiana  
 Dept A

Terms/Conditions

|        |               |  |        |  |
|--------|---------------|--|--------|--|
| July 1 | H. L. G. G.   |  |        |  |
| " 2    | miscellaneous |  | 150.00 |  |
| " 3    | Gas           |  | 120.00 |  |
| " 4    | miscellaneous |  | 150.00 |  |
| " 5    | Gas           |  | 150.00 |  |
| " 6    | miscellaneous |  | 120.00 |  |
| " 7    | Gas           |  | 150.00 |  |
| " 8    | Gas           |  | 150.00 |  |
| " 9    | Gas           |  | 150.00 |  |
| " 10   | Gas           |  | 150.00 |  |
| " 11   | Gas           |  | 120.00 |  |
| " 12   | Gas           |  | 120.00 |  |
| " 13   | Gas           |  | 150.00 |  |

|         |     |  |        |          |
|---------|-----|--|--------|----------|
| July 14 | Gas |  | 120.00 |          |
| " 15    | Gas |  | 150.00 |          |
| " 16    | Gas |  | 150.00 |          |
| " 17    | Gas |  | 150.00 |          |
| " 18    | Gas |  | 150.00 |          |
|         |     |  |        | 5,250.00 |

July 19 19

*W. J. ...* 1947

In Account With  
Debit A

*W. J. ...*

Terms/Conditions

|       |    |     |        |
|-------|----|-----|--------|
| Aug   | 1  | ... | 100.00 |
| "     | 3  | ... | 100.00 |
| "     | 4  | ... | 100.00 |
| "     | 5  | ... | 100.00 |
| "     | 6  | ... | 100.00 |
| "     | 7  | ... | 100.00 |
| "     | 8  | ... | 100.00 |
| "     | 9  | ... | 100.00 |
| "     | 10 | ... | 100.00 |
| "     | 11 | ... | 100.00 |
| "     | 12 | ... | 100.00 |
| "     | 13 | ... | 100.00 |
| "     | 14 | ... | 100.00 |
| 10-14 | 1  | ... | 100.00 |

|     |    |     |        |
|-----|----|-----|--------|
| Aug | 15 | ... | 100.00 |
| "   | 16 | ... | 100.00 |
| "   | 17 | ... | 100.00 |
| "   | 18 | ... | 100.00 |
| "   | 19 | ... | 100.00 |
| "   | 20 | ... | 100.00 |

1947

*W. J. ...*



6) DEMOND DRILLING CONTRACTOR'S CHECKS

Demond Drilling Ltd.

|                       |             |
|-----------------------|-------------|
| 1. June 12 to June 15 | \$3,639.35  |
| 2. June 16 to June 30 | \$10,852.75 |
| 3. July 1 to July 15  | \$2,915.00  |
| 4. Aug. 1 to Aug. 19  | \$13,004.00 |

---

Total: \$41,720.22

In the following receipts, items marked by  are deducted from the total amount (\$11,820.05 and \$13,934.00). That is, items without marks of  are claimed for this report.



Satara Halburd, B.Sc.

August 27, 1975

All receipts are on the following pages.

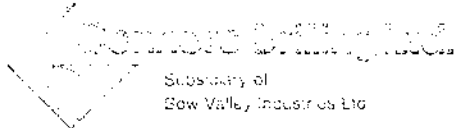

Subsidiary of  
Bow Valley Industries Ltd

207-1201 WEST PENDER STREET, VANCOUVER, B.C. CANADA V3E 2V2  
AREA CODE 604/688-2222

Job 22-601

Power Reactor & Nuclear Fuel  
Development Corporation  
c/o Nissho - Iwai Canada Ltd.  
Suite 501, 1111 West Hastings Street  
Vancouver, B. C.

INVOICE NO: 5390  
DATE: June 24, 1975

SURFACE DIAMOND DRILLING  
SEASIDE, B. C.  
JUNE 12 - 15, 1975

MOBILIZATION - DEMOBILIZATION (Lump sum) 1,400.00

FOURAGE FEE

D.D. Hole #BCP-34 0 - 157 157'  
-35 0 - 8 8'  
165' @ 9.25 1,526.25

FIELD COST WORK

| Date              | Man Hrs.   | Drill Hrs. | Remarks                       |               |        |
|-------------------|------------|------------|-------------------------------|---------------|--------|
| June 12/75        | 12         | 0          | Moving to hole BCP-34         |               |        |
| 12                | 4          | 2          | Waterline                     |               |        |
| 15                | 2          | 1          | Probe hole #BCP-34            |               |        |
|                   | 6          | 3          | Install casing for water flow |               |        |
|                   | 4          | 2          | Move to hole BCP-35           |               |        |
|                   | 2          | 1          | Install water line            |               |        |
|                   | <u>30</u>  | <u>15</u>  |                               |               |        |
| Total man hours   | 30 @ 12.00 |            |                               | 360.00        |        |
| Total drill hours | 15 @ 9.00  |            |                               | <u>135.00</u> | 495.00 |

CASING LEFT IN HOLE #BCP-34

7 pieces BW - 2" casing @ 16.15 113.05  
5% tax 5.65 118.70  
3,539.95

Subsidiary of  
Bow Valley Industries Ltd

201 - 1001 WEST PENDER STREET, VANCOUVER, B.C. CANADA V6E 2V8  
AREA CODE 604/683 - 2222

JOB 22-601

POWER REACTOR & NUCLEAR FUEL  
DEVELOPMENT CORPORATION  
c/o NISSECO-TRAI CANADA LTD.  
SUITE 301, 1111 WEST HASTINGS ST.  
VANCOUVER, B. C.

INVOICE NO: 5933  
DATE: July 9, 1975

SURFACE DIAMOND DRILLING  
BEAVERDELL, B. C.  
JUNE 17 - 30, 1975

PACKAGE FEE

|                   |          |         |           |
|-------------------|----------|---------|-----------|
| D.D. Hole #BCP-35 | 0 - 188' | 188'    |           |
|                   | -36      | 0 - 02  | 02'       |
|                   | -37      | 0 - 84  | 84'       |
|                   | -38      | 0 - 337 | 337'      |
|                   | -39      | 0 - 422 | 422'      |
|                   |          | 1105'   | @ 9.25    |
|                   |          |         | 10,221.25 |

FIELD COST WORK

| DATE       | MAN HOURS | DRILL HOURS | REMARKS            |
|------------|-----------|-------------|--------------------|
| June 17/75 | 5         | 3           | Moving to Hole #35 |
| 17         | 2         | 1           | Dip test Hole #35  |
| 18         | 1         | 1/2         | " " " #36          |
| 18         | 2         | 1           | Moving to Hole #37 |
| 19         | 1         | 1/2         | Probe Hole #37     |
| "          | 2         | 2           | Moving to Hole #38 |
| "          | 2         | 1           | Waterline " "      |
| 20         | 2         | 1           | " " "              |
| 23         | 2         | 1           | Probe Hole #38     |
| "          | 3         | 1 1/2       | Moving Hole #39    |
| "          | 3         | 1 1/2       | Waterline Hole #39 |
| 30         | 2         | 1           | Probe Hole #39     |
|            | <u>35</u> | <u>15</u>   |                    |

Total man. hours 35 @ 12.00 420.00  
Total drill hours 15 @ 9.00 135.00  
495.00

117.07 117.07  
Subsidiary of  
Cow Valley Industries Ltd.

15 Suite 205 - 1201 West Gander Street  
Vancouver, B.C. V6E 2V2

TO  
POWER REACTOR & NUCLEAR FUEL  
DEVELOPMENT CORPORATION  
c/o NISSHO-IMAI CANADA LTD.  
SUITE 601, 1111 WEST HASTINGS ST.  
VANCOUVER, B. C.

DATE July 6, 1975  
INVOICE NO. 5933

CORE BOXES SUPPLIES

40 12 Core Boxes @ 3.25  
5% tax

130.00  
6.50

136.50  
10,252.75

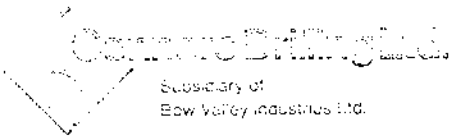

201 - 1201 WEST PENDER STREET, VANCOUVER, B.C. CANADA V6E 2V2  
 AREA CODE 604/680 - 2222

JOB: 22-601

INVOICE NO: 5984

DATE: July 23, 1975

POWER REACTOR & NUCLEAR FUEL  
 DEVELOPMENT CORPORATION  
 C/O NISSHO-IWAI CANADA LTD.  
 SUITE 601 - 1111 WEST HASTINGS ST.  
 VANCOUVER, B.C.

SURFACE DIAMOND DRILLING PROGRAM  
BEAVERDELL, B.C.  
JULY 1 - 15, 1975

FOOTAGE FEE

|                   |         |         |              |
|-------------------|---------|---------|--------------|
| D.B. Hole #DOP-40 | 0 - 300 | 300'    |              |
|                   | -41     | 0 - 334 | 334'         |
|                   | -42     | 0 - 174 | 174'         |
|                   | -43     | 0 - 212 | 212'         |
|                   |         |         | 1,020 @ 0.25 |
|                   |         |         | \$ 9,509.00  |

WIRED CORE WORK

| <u>Date</u>       | <u>Man Hrs.</u> | <u>Drill Hrs.</u> | <u>Remarks</u>     |        |
|-------------------|-----------------|-------------------|--------------------|--------|
| July 02/75        | 2               | 1                 | Move to hole #40   |        |
| July 05/75        | 2               | 1                 | Probe hole #40     |        |
| July 08/75        | 4               | 2                 | Moving to hole #41 |        |
| July 09/75        | 4               | 2                 | Install waterline  |        |
| July 09/75        | 14              | 7                 | Reaming hole #41   |        |
| July 10/75        | 6               | 3                 | Reaming hole #41   |        |
| July 10/75        | 4               | 2                 | Probe hole #41     |        |
| July 10/75        | 2               | 1                 | Moving to hole #42 |        |
| July 10/75        | 4               | 2                 | Install waterline  |        |
| July 14/75        | 2               | 1                 | Move to hole #43   |        |
| July 14/75        | 2               | 1                 | Install waterline  |        |
|                   | <u>46</u>       | <u>19</u>         |                    |        |
| Total man hours   | 46 @ 12.00      |                   | 552.00             |        |
| Total drill hours | 19 @ 11.00      |                   | 207.00             | 759.00 |



Subsidiary of  
Bow Valley Industries Ltd

UNIVERSITY OF CALIFORNIA  
MATERIALS CENTER

To POWER REACTOR & NUCLEAR FUEL  
DEVELOPMENT CORPORATION  
C/O NISSHO-IWAKI CANADA LTD.  
SUITE 301 - 1111 WEST HASTINGS ST.  
VANCOUVER, B.C.

DATE July 22/75

INVOICE NO. 5584

SUPPLIES CONSUMED ON FIELD COST

|                                                |        |
|------------------------------------------------|--------|
| 3 pieces BQ-10 Drill rods C4250                | 127.50 |
| 1 only BQ-10 core barrel complete              | 517.15 |
| 1 only BQ-10 overshot (375% x 241.35)          | 181.39 |
| 1 only BQ core bit #MCP-0011                   | 225.00 |
| 1 only BQ reaming shell #M7YA-274              | 131.43 |
| 1 only BQ core bit #M6L-0628<br>(75% x 280.62) | 210.46 |

1,443.93

|          |               |
|----------|---------------|
| 5% Tax   | 72.20         |
| Plus 10% | <u>144.39</u> |

\$ 1,660.52

822 523.52

-----

Secretary of  
Bow Valley Industries Ltd

207-1231 WEST PENDER STREET, VANCOUVER, B.C. CANADA V6E 2V2  
AREA CODE 604/688-2222

Job 22-305

Power Reactor & Nuclear Fuel  
Development Corporation  
c/o Nipho-Swai Canada Ltd.  
Suite 801, 1111 West Hastings Street  
Vancouver, B. C.

INVOICE NO: 5981  
DATE: August 7, 1975

SURFACE DIAMOND DRILLING  
BEAVERDELE, B. C.  
JULY 16 - 31 1975

EXCHANGE RATE

|                   |     |   |      |              |           |
|-------------------|-----|---|------|--------------|-----------|
| S.D. HOLE #BCP-43 | 212 | - | 331' | 219'         |           |
| -44               | 0   | - | 227' | 227'         |           |
| -45               | 0   | - | 240' | 240'         |           |
| -46               | 0   | - | 230' | 230'         |           |
| -47               | 0   | - | 157' | 157'         |           |
| -47-A             | 0   | - | 167' | 167'         |           |
| -48               | 0   | - | 07'  | 07'          |           |
|                   |     |   |      | 7125' @ 9.25 | 10,406.25 |

FIELD COST WORK

| <u>DATE</u> | <u>MAN</u> | <u>HRS.</u> | <u>DRILL</u> | <u>HRS.</u> | <u>REMARKS</u>             |
|-------------|------------|-------------|--------------|-------------|----------------------------|
| July 17/75  |            | 2           |              | 1           | Probe Hole #43             |
| "           |            | 2           |              | 1           | Move to Hole #44           |
| "           |            | 2           |              | 1           | Waterline to Hole #44      |
| 18          |            | 2           |              | 1           | Probe Hole #44             |
| "           |            | 5           |              | 3           | Wait for engineer to probe |
| "           |            | 2           |              | 1           | Move to Hole #45           |
| 20          |            | 2           |              | 1           | Waterline to Hole #45      |
| 24          |            | 4           |              | 2           | Probe Hole #45             |
| 25          |            | 2           |              | 1           | Move to Hole #46           |
| "           |            | 2           |              | 1           | Waterline to Hole #46      |
| 27          |            | 2           |              | 1           | Probe Hole #46             |
| "           |            | 2           |              | 1           | Move to Hole #47           |
| "           |            | 4           |              | 2           | Waterline to Hole #47      |
| 28          |            | 2           |              | 1           | Hook-up waterline          |
| 30          |            | 2           |              | 1           | Probe Hole #47             |

5981

Suite 205 - 1101 West Pender Street  
 Vancouver, B.C. V6E 2V2

subsidiary of  
 Dow Valley Industries Ltd.

August 7, 1975

INVOICE NO. 5991

Power Reactor & Nuclear Fuel  
 Development Corporation  
 c/o Niissho-Iwai Canada Ltd.  
 Suite 301, 1111 West Hastings Street  
 Vancouver, B. C.

- 2 -

FIELD CORE WORK (cont'd)

| <u>DATE</u> | <u>MAN HRS.</u> | <u>DRILL HRS.</u> | <u>REMARKS</u>        |
|-------------|-----------------|-------------------|-----------------------|
| July 30/75  | 1               | 1                 | Move to Hole #43      |
| "           | 2               | 1                 | Waterline to Hole #43 |
|             | <u>42</u>       | <u>21</u>         |                       |

|                   |            |        |        |
|-------------------|------------|--------|--------|
| Total man hours   | 42 @ 12.00 | 504.00 |        |
| Total drill hours | 21 @ 9.00  | 189.00 | 693.00 |

SUPPLIES WAMP IN HOLE #45

|                               |               |                  |
|-------------------------------|---------------|------------------|
| 5 pieces BW-2" Casing @ 16.15 | 80.75         |                  |
| 1 BW Casing Shoe #14ZW-652    | 132.40        |                  |
|                               | <u>213.15</u> |                  |
| 5% tax                        | 10.65         | 223.80           |
|                               |               | <u>11,323.00</u> |

201 - WEST WEST WILDER STREET, VANCOUVER, B.C. CANADA V6E 2Y2  
AREA CODE 604/683-2222

Standard Oil  
Saw Valley Limited 111

Job #22-601

INVOICE NO: 6040

DATE: August 26, 1975

POWER REACTOR & NUCLEAR FUEL  
DEVELOPMENT CORPORATION  
c/o NESSHO-URAN CANADA LTD.  
SUITE 801, 1111 West Hastings St.  
VANCOUVER, B. C.

SURFACE DIAMOND DRILLING  
BEAVERDELL, B. C.  
Proc. 1-19, 1975

ACCOUNT FEE

|                   |    |   |      |      |
|-------------------|----|---|------|------|
| S.D. HSLC WDCP-49 | 0' | - | 88'  | 88'  |
| -50               | 0' | - | 100' | 100' |
| -51               | 0' | - | 25'  | 25'  |
| -52               | 0' | - | 27'  | 27'  |
| -53               | 0' | - | 108' | 108' |
| -54               | 0' | - | 160' | 160' |
| -55               | 0' | - | 170' | 170' |
| -56               | 0' | - | 133' | 133' |
| -57               | 0' | - | 173' | 173' |
| -58               | 0' | - | 88'  | 88'  |
| -59               | 0' | - | 79'  | 79'  |
| -60               | 0' | - | 123' | 123' |
| -61               | 0' | - | 88'  | 88'  |

1,358' @ 9.25

12,361.50

Subsidiary of  
Low Voltage Industries Ltd.

Suite 205 - 1411 West Pender Street  
Vancouver, B.C. V5E 2V2

POWER REACTOR & NUCLEAR FUEL  
DEVELOPMENT CORPORATION  
MISSHO-INAE CANADA LTD.  
SUITE 801, 1112 WEST HASTINGS ST.  
VANCOUVER, B. C.

DATE August 26, 1975

INVOICE NO. 5046

- 2 -

| DATE              | TIME  | WORK       | MAN HRS. | DRILL HRS. | REMARKS                      |
|-------------------|-------|------------|----------|------------|------------------------------|
| Aug.              | 1/75  |            | 2        | 1          | Probe Hole #49               |
|                   | 1/75  |            | 2        | 1          | Move to Hole #48             |
|                   | 2/75  |            | 3        | 1          | Move to Hole #50             |
|                   | 3/75  |            | 2        | 1          | Probe Hole #50               |
|                   | 3/75  |            | 2        | 1          | Move to Hole #51             |
|                   | 5/75  |            | 1        | 1          | Probe Hole #51+52            |
|                   | 5/75  |            | 2        | 1          | Move to Hole #52+53          |
|                   | 6/75  |            | 2        | 1          | Probe Hole #53               |
|                   | 6/75  |            | 2        | 1          | Move to Hole #54             |
|                   | 7/75  |            | 2        | 2          | Install Waterline            |
|                   | 8/75  |            | 2        | 1          | Probe Hole #54               |
|                   | 9/75  |            | 2        | 1          | Move to Hole #55             |
|                   | 10/75 |            | 2        | 1          | Probe Hole #55               |
|                   | 10/75 |            | 2        | 1          | Move to Hole #56             |
|                   | 11/75 |            | 2        | 1          | Install Waterline            |
|                   | 12/75 |            | 2        | 1          | Probe Hole #56               |
|                   | 12/75 |            | 2        | 1          | Move to Hole #57             |
|                   | 12/75 |            | 2        | 1          | Install Waterline            |
|                   | 14/75 |            | 2        | 1          | Probe Hole #57               |
|                   | 14/75 |            | 2        | 1          | Move to Hole #58             |
|                   | 15/75 |            | 2        | 1          | Probe Hole #58               |
|                   | 15/75 |            | 2        | 1          | Probe-Hole Move to Hole # 59 |
|                   | 16/75 |            | 2        | 1          | Probe Hole #59               |
|                   | 16/75 |            | 2        | 1          | Move to Hole #60             |
|                   | 16/75 |            | 2        | 1          | Install Waterline            |
|                   | 17/75 |            | 2        | 1          | Probe Hole #60               |
|                   | 17/75 |            | 4        | 2          | Move to Hole #61             |
|                   | 17/75 |            | 4        | 2          | Install Waterline            |
|                   | 18/75 |            | 2        | 1          | Probe Hole #61               |
|                   | 19/75 |            | 5        | 2½         | Tear Down Set-up             |
|                   | 19/75 |            | 10       | 5          | Moving Out                   |
|                   |       |            | 55       | 42½        |                              |
| Total man hours   |       | 85 @ 12.00 |          |            | 1020.00                      |
| Total drill hours |       | 42½ @ 9.00 |          |            | 382.50                       |
|                   |       |            |          |            | <u>1,402.50</u>              |
| Total             |       |            |          |            | \$1395.00                    |

APPENDIX  
CONTENTS

Log and Probe Sheets

# LOG AND PROBE SHEET

Method : D.D.  
 Hole No. : B C P - 34  
 Location : P B - 116  
 Total Depth : 47.9 m  
 Hole Angle : Vertical  
 Core Size : B Q  
 Core Recovery : 86.6 %

Detector : Geiger CP-27  
 Monitor : TCS-603R  
 Background : 35 c.p.m.  
 Time Constant : 10 Second  
 Date : June 15, 1975  
 Logged & Probed by : Satoru Inazumi

*Satoru Inazumi*

| Depth |     | Core Recovery | Columnar Section | Description                             | Radioactivity Log |       |
|-------|-----|---------------|------------------|-----------------------------------------|-------------------|-------|
|       |     |               |                  |                                         | Count Rate        | c.p.m |
|       |     |               |                  |                                         | 150               |       |
| 3.1   |     |               | o o o o          | Debris                                  |                   |       |
| 5     |     |               | v v v v          | Kallis Creek Basalt (with gas cavities) |                   |       |
| 13.7  |     |               | v v v v          |                                         |                   |       |
| 15    | 50  |               | v v v v          | (compact)                               |                   |       |
| 22.6  |     |               | v v v v          |                                         |                   |       |
| 25    |     |               | v v v v          | (with gas cavities)                     |                   |       |
| 30    |     |               | v v v v          |                                         |                   |       |
| 30.5  | 100 |               | v v v v          | (compact)                               |                   |       |
| 36.0  |     |               | v v v v          |                                         |                   |       |
| 36.6  |     |               | v v v v          | (with gas cavities)                     |                   |       |
| 40    |     |               | o o o o          | Boulder Conglomerate                    |                   |       |
| 42.1  |     |               |                  | Monashee Gneiss                         |                   |       |
| 43.2  |     |               | +                | Valhalla Intrusions                     |                   |       |
| 45    |     |               | +                | : Granite & Pegmatite                   |                   |       |
| 46.4  | 150 |               | +                |                                         |                   |       |
| 47.9  | 157 |               |                  | Monashee Gneiss                         |                   |       |

# LOG AND PROBE SHEET

Method : D.D  
 Hole No. : B C P - 35  
 Location : P B - 116  
 Total Depth : 52.3 m  
 Hole Angle : Vertical  
 Core Size : B Q  
 Core Recovery : 93.6 %

Detector : Geiger GP-27  
 Monitor : TCS-603R  
 Background : 40 c.p.m.  
 Time Constant : 10 Second  
 Date : June 17, 1975  
 Logged & Probed by : Satoru Inazumi

*Satoru Inazumi*

| Depth |     | Core Recovery | Columnar Section | Description                    | Radioactivity Log |        |
|-------|-----|---------------|------------------|--------------------------------|-------------------|--------|
| m     | ft. |               |                  |                                | Count Rate        | c.p.m. |
| 1.8   |     |               | o o o o          | Debris                         |                   |        |
| 5.5   |     |               | v v v v          | Kallis Creek Basalt (compact)  |                   |        |
| 7.0   |     |               | v v v v          | (with gas cavities)            |                   |        |
| 8.5   |     |               | v v v v          | (compact)                      |                   |        |
| 10    |     |               | v v v v          | (with gas cavities)            |                   |        |
| 10.7  |     |               | v v v v          | (compact)                      |                   |        |
| 11.9  |     |               | v v v v          | (with gas cavities)            |                   |        |
| 15    | 50  |               | v v v v          | (compact)                      |                   |        |
| 16.2  |     |               | v v v v          | (with gas cavities)            |                   |        |
| 18.9  |     |               | v v v v          | (compact)                      |                   |        |
| 20    |     |               | v v v v          | (with gas cavities)            |                   |        |
| 22.3  |     |               | v v v v          | (compact)                      |                   |        |
| 23.7  |     |               | v v v v          | (with gas cavities)            |                   |        |
| 25    |     |               | v v v v          | (compact)                      |                   |        |
| 25.9  |     |               | v v v v          | (with gas cavities)            |                   |        |
| 27.1  |     |               | v v v v          | (compact)                      |                   |        |
| 30    | 100 |               | v v v v          | (with gas cavities)            |                   |        |
| 32.0  |     |               | v v v v          | (with gas cavities and broken) |                   |        |
| 35    |     |               | v v v v          |                                |                   |        |
| 38.3  |     |               | v v v v          |                                |                   |        |
| 40    |     |               | v v v v          | (with gas cavities)            |                   |        |
| 42.4  |     |               | v v v v          | (compact)                      |                   |        |
| 45    | 150 |               | v v v v          |                                |                   |        |
| 47.0  |     |               | o o o o          | Boulder Congl.                 |                   |        |
| 48.2  |     |               | +++              | Melton Intrusion Diorite       |                   |        |



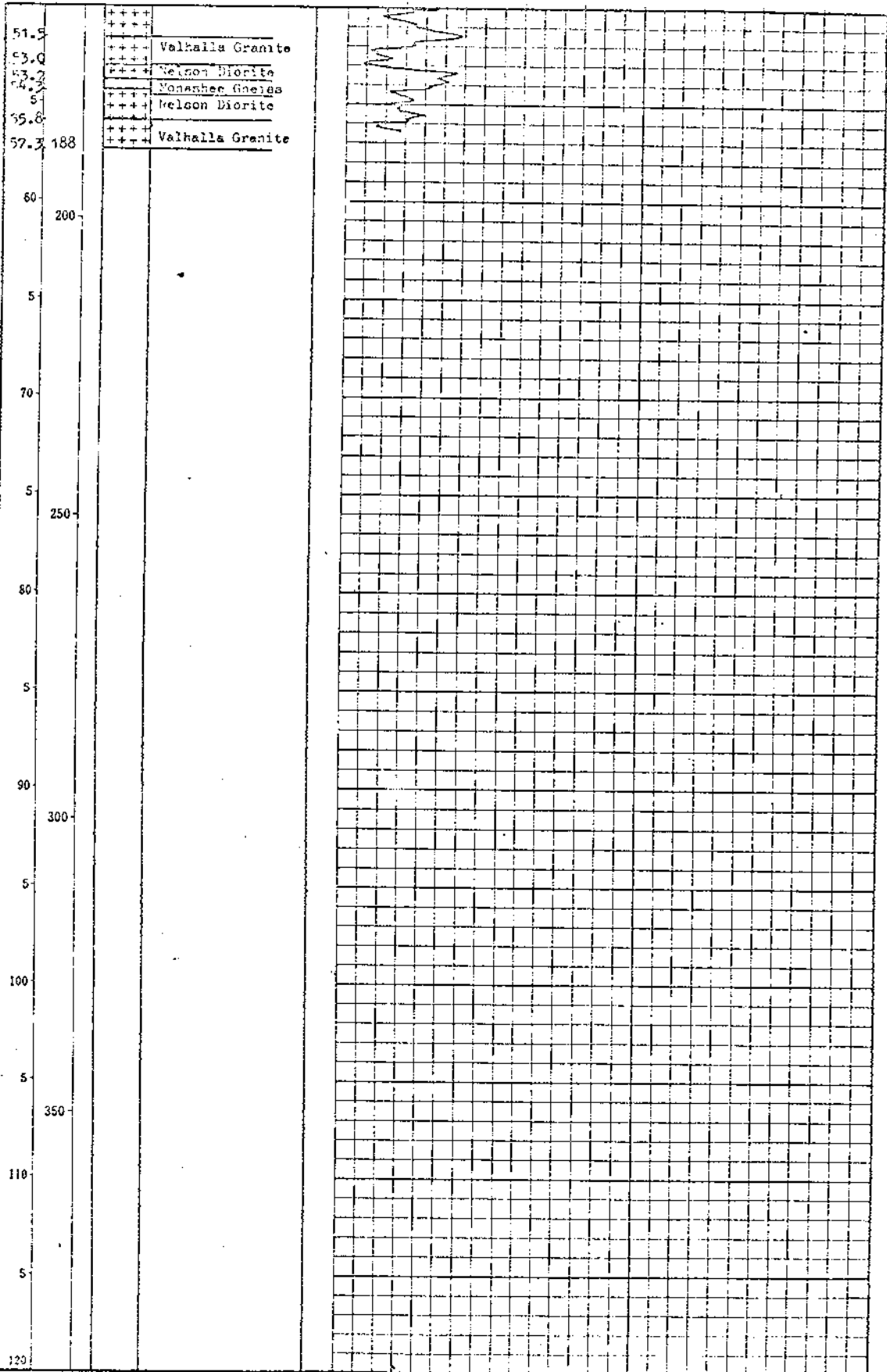

# LOG AND PROBE SHEET

Method : D.D.  
 Hole No. : B C P - 36  
 Location : P R - 116  
 Total Depth : 25.0 m  
 Hole Angle : Vertical  
 Core Size : B Q  
 Core Recovery : 85.4 %

Detector : Geiger GP-27  
 Monitor : TCS-603R  
 Background : 40 c.p.m.  
 Time Constant : 10 Second  
 Date : June 18, 1975  
 Logged & Probed by : Satoru Inazumi

*Satoru Inazumi*

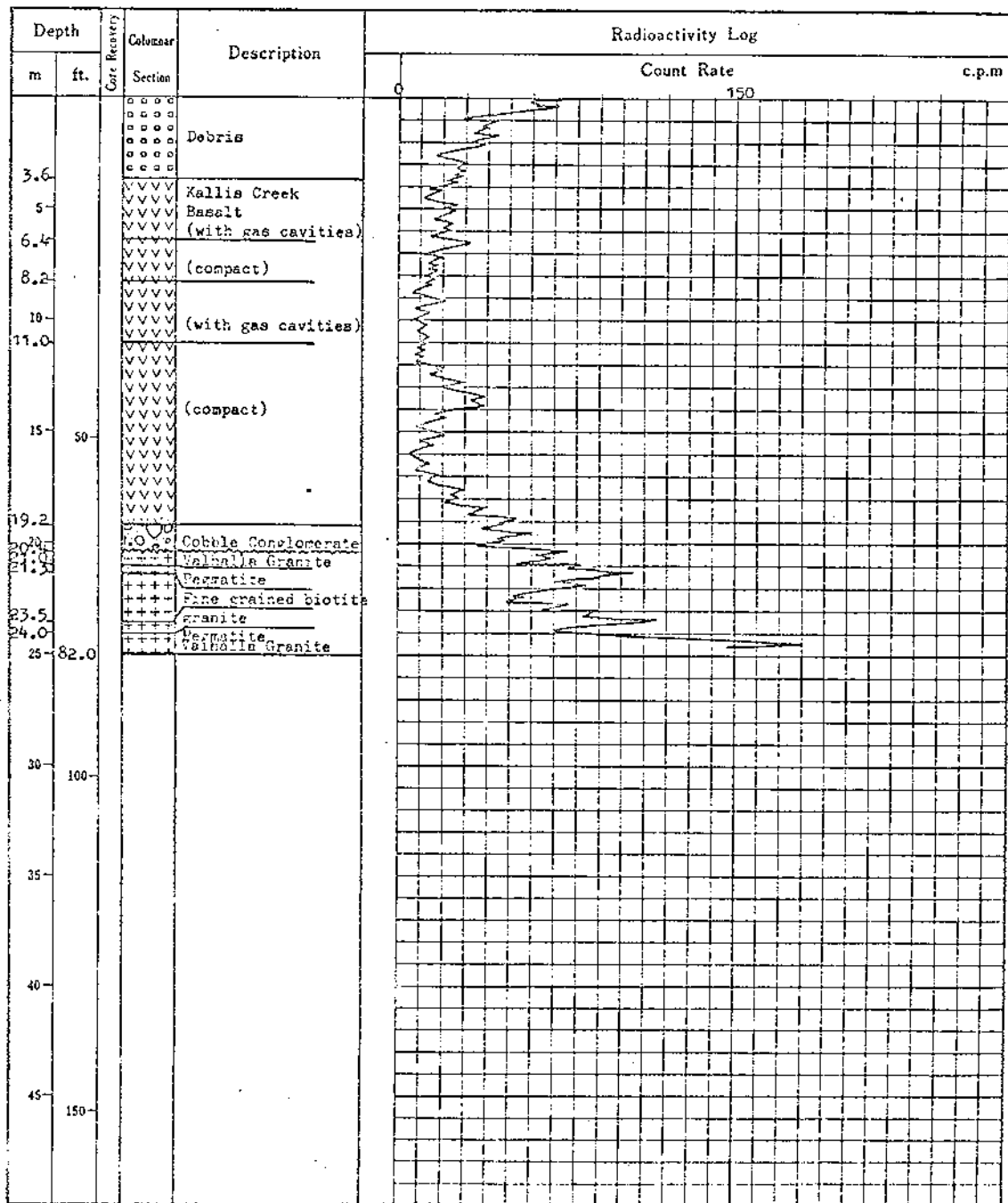

# LOG AND PROBE SHEET

Method : D.D.  
 Hole No. : B C P -37  
 Location : P B - 115  
 Total Depth : 25.6 m  
 Hole Angle : Vertical  
 Core Size : B Q  
 Core Recovery : 76.2 %

Detector : Geiger GP-27  
 Monitor : TGS-603R  
 Background : 70 c.p.m.  
 Time Constant : 10 Second  
 Date : June 19, 1975  
 Logged & Probed by : Satoru Inazumi

*Satoru Inazumi*

| Depth |     | Core Recovery | Columnar Section                | Description | Radioactivity Log |        |
|-------|-----|---------------|---------------------------------|-------------|-------------------|--------|
|       |     |               |                                 |             | Count Rate        | c.p.m. |
|       |     |               |                                 |             | 150               |        |
| 4.0   |     |               | Debris                          |             |                   |        |
| 5.5   |     |               | Kallis Creek Basalt (compact)   |             |                   |        |
|       |     |               | (with gas cavities)             |             |                   |        |
| 8.5   |     |               | Conglomerate                    |             |                   |        |
| 9.1   |     |               | Kallis Creek Basalt (compact)   |             |                   |        |
| 11.0  |     |               | (with gas cavities)             |             |                   |        |
| 15.2  | 50  |               | (compact)                       |             |                   |        |
| 18.3  |     |               | (with gas cavities)             |             |                   |        |
| 19.2  |     |               | Coaly F. Sandstone              |             |                   |        |
| 20.0  |     |               | Cobble Conglomerate             |             |                   |        |
| 21.0  |     |               | Monashee Group : Biotite Gneiss |             |                   |        |
| 25.6  | 84  |               | Valhalla Intrusion Pegmatite    |             |                   |        |
|       | 100 |               |                                 |             |                   |        |
|       | 150 |               |                                 |             |                   |        |

# LOG AND PROBE SHEET

Method : D.D.  
 Hole No. : B C P - 58  
 Location : P B - 116  
 Total Depth : 102.7 m  
 Hole Angle : Vertical  
 Core Size : B Q  
 Core Recovery : 87.5 %

Detector : Geiger GP-27  
 Monitor : TCS-603R  
 Background : 30 c.p.m.  
 Time Constant : 10 Second  
 Date : June 23, 1975  
 Logged & Probed by : Satoru Inazumi

*Satoru Inazumi*

| Depth |     | Core Recovery | Columnar Section | Description                   | Radioactivity Log |     |     |      |      |      |      |      |      |        |
|-------|-----|---------------|------------------|-------------------------------|-------------------|-----|-----|------|------|------|------|------|------|--------|
|       |     |               |                  |                               | Count Rate        |     |     |      |      |      |      |      |      |        |
| m     | ft. |               |                  |                               | 300               | 600 | 900 | 1200 | 1500 | 1800 | 2100 | 2400 | 2700 | c.p.m. |
| 1.8   |     |               | o o o o          | Debris                        |                   |     |     |      |      |      |      |      |      |        |
| 5     |     |               | v v v v          | Kallis Creek Basalt (compact) |                   |     |     |      |      |      |      |      |      |        |
| 7.0   |     |               | v v v v          | (with gas cavities)           |                   |     |     |      |      |      |      |      |      |        |
| 8.8   |     |               | v v v v          | (compact)                     |                   |     |     |      |      |      |      |      |      |        |
| 10    |     |               | v v v v          | (with gas cavities)           |                   |     |     |      |      |      |      |      |      |        |
| 13.7  |     |               | v v v v          |                               |                   |     |     |      |      |      |      |      |      |        |
| 15    | 50  |               | v v v v          | (compact)                     |                   |     |     |      |      |      |      |      |      |        |
| 17.4  |     |               | v v v v          | (with gas cavities)           |                   |     |     |      |      |      |      |      |      |        |
| 22.3  |     |               | v v v v          | (compact)                     |                   |     |     |      |      |      |      |      |      |        |
| 23.8  |     |               | v v v v          | (with gas cavities)           |                   |     |     |      |      |      |      |      |      |        |
| 26.8  |     |               | v v v v          | (compact)                     |                   |     |     |      |      |      |      |      |      |        |
| 30    |     |               | v v v v          |                               |                   |     |     |      |      |      |      |      |      |        |
| 30.5  | 100 |               | v v v v          |                               |                   |     |     |      |      |      |      |      |      |        |
| 35    |     |               | v v v v          | (with gas cavities)           |                   |     |     |      |      |      |      |      |      |        |
| 40    |     |               | v v v v          |                               |                   |     |     |      |      |      |      |      |      |        |
| 42.4  |     |               | v v v v          | (compact)                     |                   |     |     |      |      |      |      |      |      |        |
| 43.3  |     |               | v v v v          | (with gas cavities)           |                   |     |     |      |      |      |      |      |      |        |
| 45    | 150 |               | v v v v          |                               |                   |     |     |      |      |      |      |      |      |        |
| 7.6   |     |               | v v v v          | (compact)                     |                   |     |     |      |      |      |      |      |      |        |

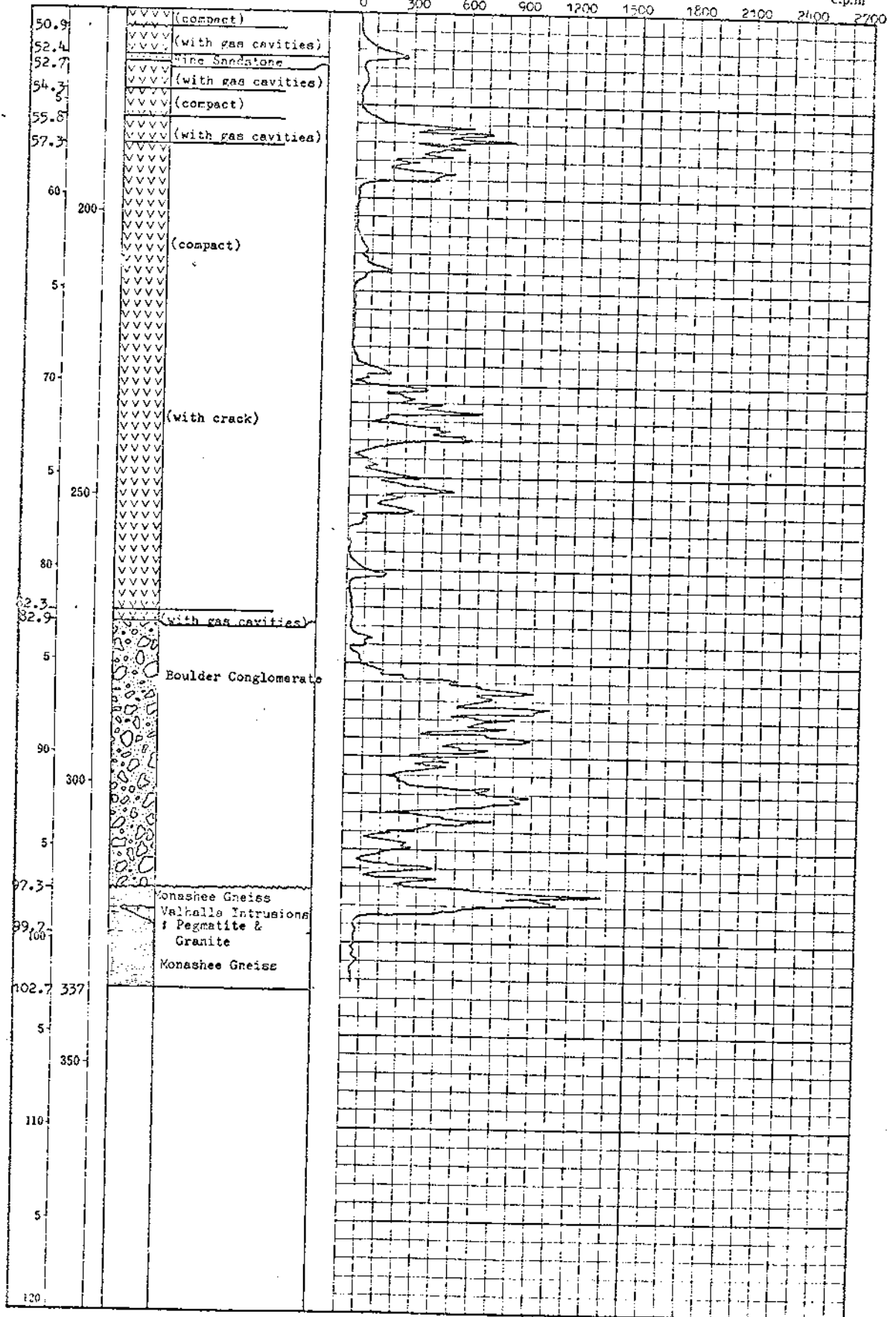

# LOG AND PROBE SHEET

Method : D.D.  
 Hole No. : B C P - 39  
 Location : P B - 109  
 Total Depth : 128.7 m  
 Hole Angle : Vertical  
 Core Size : B Q  
 Core Recovery : 84.8 %

Detector : Geiger GP-27  
 Monitor : TCS-603R  
 Background : 55 c.p.m.  
 Time Constant : 10 Second  
 Date : June 30, 1975  
 Logged & Probed by : Satoru Inazumi

*Satoru Inazumi*

| Depth |     | Core Recovery | Columnar Section | Description                                | Radioactivity Log |        |
|-------|-----|---------------|------------------|--------------------------------------------|-------------------|--------|
|       |     |               |                  |                                            | Count Rate        | c.p.m. |
| m     | ft. |               |                  |                                            |                   |        |
|       |     |               | o o o o          | Debris                                     |                   |        |
| 3.7   |     |               | v v v v          | Kallis Creek Basalt<br>(with gas cavities) |                   |        |
| 5     |     |               | v v v v          |                                            |                   |        |
| 7.9   |     |               | v v v v          |                                            |                   |        |
| 10    |     |               | v v v v          | (compact)                                  |                   |        |
| 15    | 50  |               | v v v v          |                                            |                   |        |
| 16.5  |     |               | v v v v          | (with gas cavities)                        |                   |        |
| 18.0  |     |               | v v v v          | (compact)                                  |                   |        |
| 20    |     |               | v v v v          |                                            |                   |        |
| 21.6  |     |               | v v v v          | (with gas cavities)                        |                   |        |
| 24.7  |     |               | v v v v          | (compact)                                  |                   |        |
| 25    |     |               | v v v v          |                                            |                   |        |
| 28.4  |     |               | v v v v          | (with gas cavities)                        |                   |        |
| 30    | 100 |               | v v v v          |                                            |                   |        |
| 31.4  |     |               | v v v v          | (compact)                                  |                   |        |
| 34.8  |     |               | v v v v          |                                            |                   |        |
| 35    |     |               | v v v v          |                                            |                   |        |
| 40    |     |               | v v v v          | (with gas cavities)                        |                   |        |
| 45    | 150 |               | v v v v          |                                            |                   |        |
| 46.6  |     |               | v v v v          | (compact)                                  |                   |        |
| 48.5  |     |               | v v v v          | (with gas cavities)                        |                   |        |

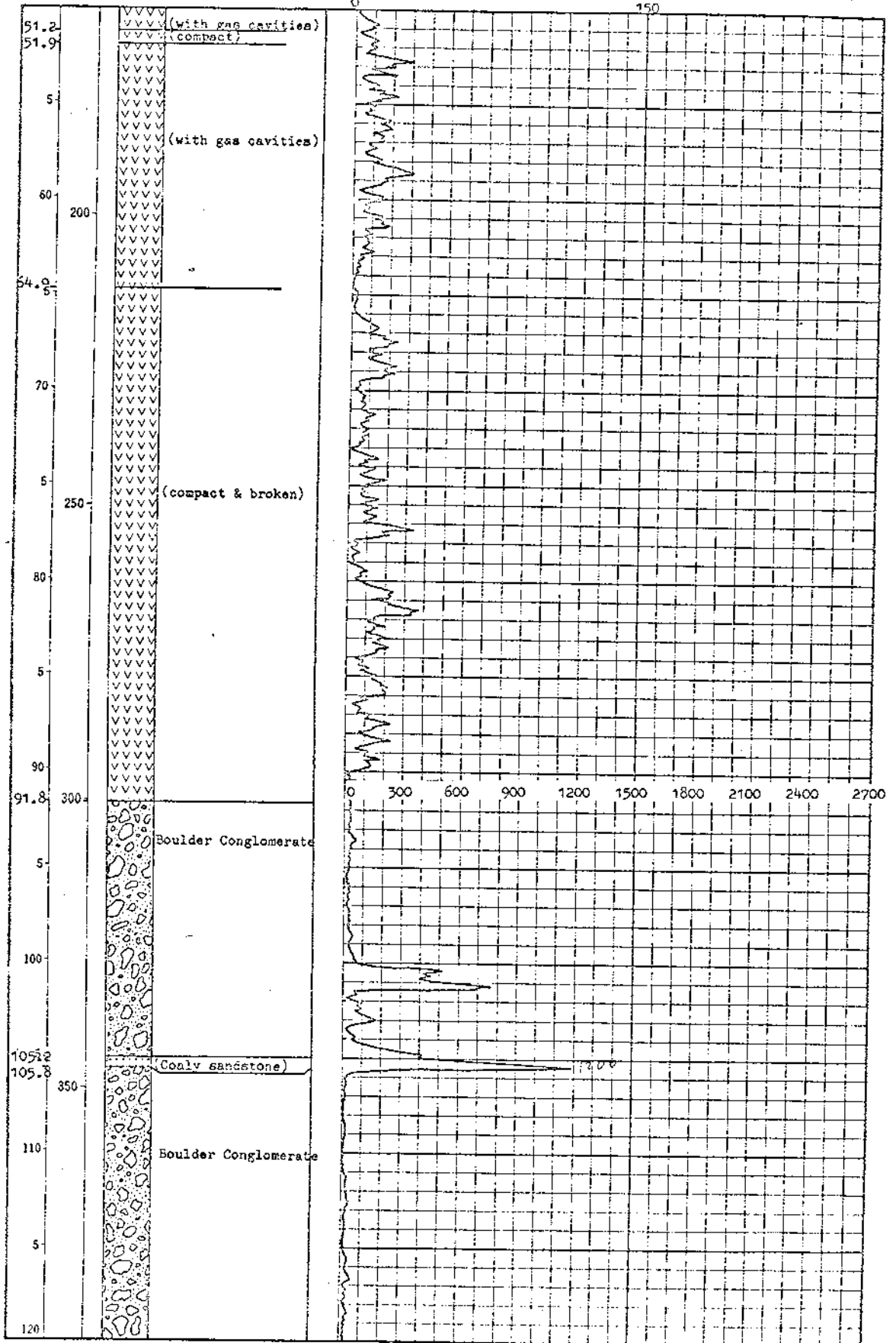

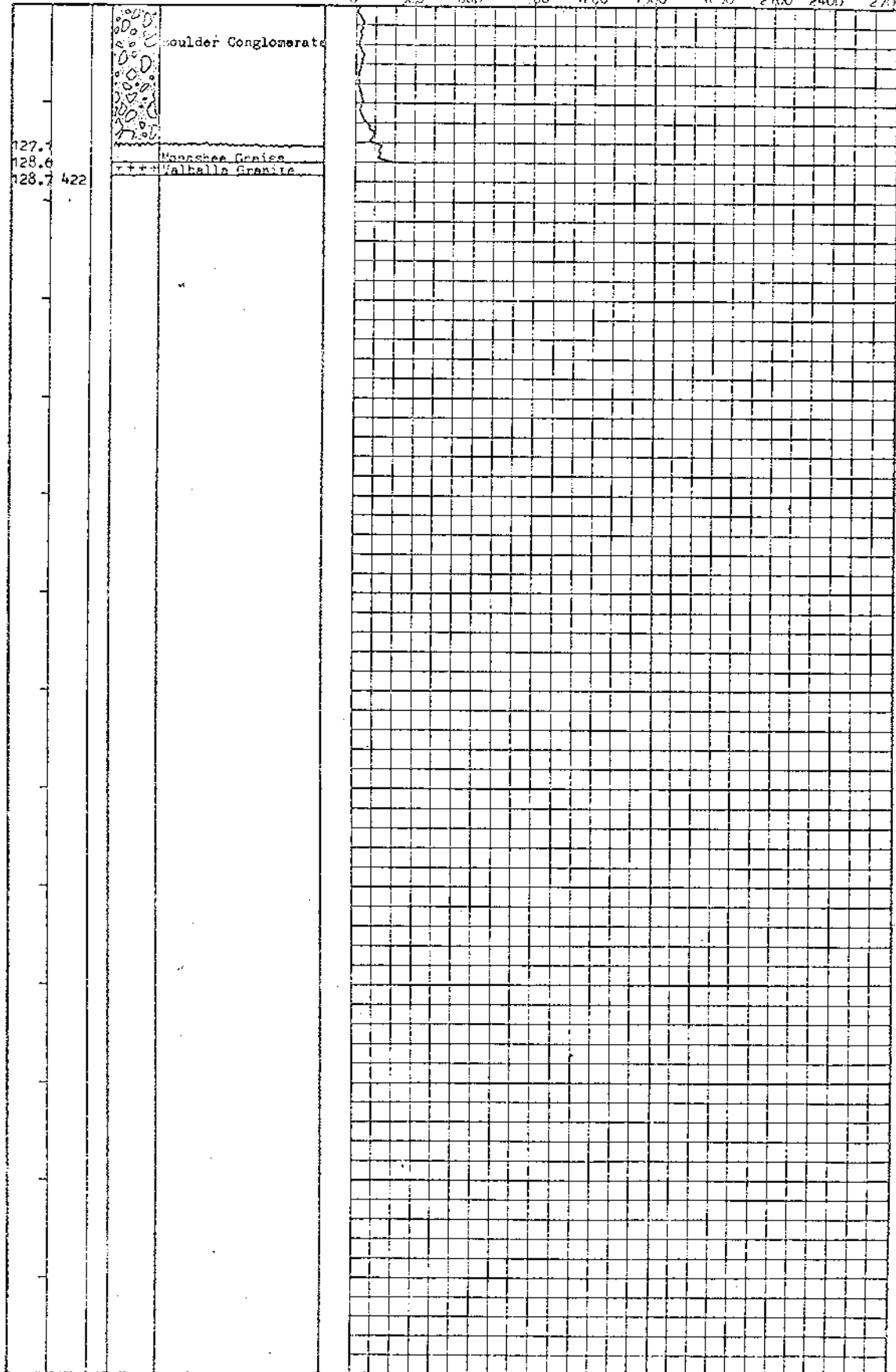



# LOG AND PROBE SHEET

Method : D.D.  
 Hole No. : B C P - 40  
 Location : P B - 102  
 Total Depth : 93.9 m  
 Hole Angle : Vertical  
 Core Size : B Q  
 Core Recovery : 67.5 %

Detector : Geiger GP-27  
 Monitor : TCS-603R  
 Background : 55 c.p.m.  
 Time Constant : 10 Second  
 Date : July 5, 1975  
 Logged & Probed by : Satoru Inazumi

*Satoru Inazumi*

| Depth |     | Core Recovery | Columnar Section | Description         | Radioactivity Log |     |     |     |     |     |     |     |     |     |
|-------|-----|---------------|------------------|---------------------|-------------------|-----|-----|-----|-----|-----|-----|-----|-----|-----|
|       |     |               |                  |                     | Count Rate c.p.m. |     |     |     |     |     |     |     |     |     |
| m     | ft. |               |                  |                     | 0                 | 100 | 200 | 300 | 400 | 500 | 600 | 700 | 800 | 900 |
|       |     |               |                  | Debris              |                   |     |     |     |     |     |     |     |     |     |
| 5     |     |               |                  |                     |                   |     |     |     |     |     |     |     |     |     |
| 10    |     |               |                  |                     |                   |     |     |     |     |     |     |     |     |     |
| 12.6  |     |               |                  | Kallis Creek Basalt |                   |     |     |     |     |     |     |     |     |     |
| 14.3  |     |               |                  | (with gas cavities) |                   |     |     |     |     |     |     |     |     |     |
| 15.1  |     | 50            |                  | (compact)           |                   |     |     |     |     |     |     |     |     |     |
| 17.2  |     |               |                  | (with gas cavities) |                   |     |     |     |     |     |     |     |     |     |
| 20    |     |               |                  |                     |                   |     |     |     |     |     |     |     |     |     |
| 21.3  |     |               |                  |                     |                   |     |     |     |     |     |     |     |     |     |
| 25    |     |               |                  |                     |                   |     |     |     |     |     |     |     |     |     |
|       |     |               |                  | (compact)           |                   |     |     |     |     |     |     |     |     |     |
| 30    |     | 100           |                  |                     |                   |     |     |     |     |     |     |     |     |     |
| 33.3  |     |               |                  |                     |                   |     |     |     |     |     |     |     |     |     |
| 35    |     |               |                  | (with gas cavities) |                   |     |     |     |     |     |     |     |     |     |
| 38.1  |     |               |                  | (compact)           |                   |     |     |     |     |     |     |     |     |     |
| 39.6  |     |               |                  | (with gas cavities) |                   |     |     |     |     |     |     |     |     |     |
| 42.1  |     |               |                  | (compact)           |                   |     |     |     |     |     |     |     |     |     |
| 43.9  |     |               |                  | (with gas cavities) |                   |     |     |     |     |     |     |     |     |     |
| 45.4  |     | 150           |                  | (compact)           |                   |     |     |     |     |     |     |     |     |     |

B C P - 40

(Continuation)

c.p.m

c.p.m

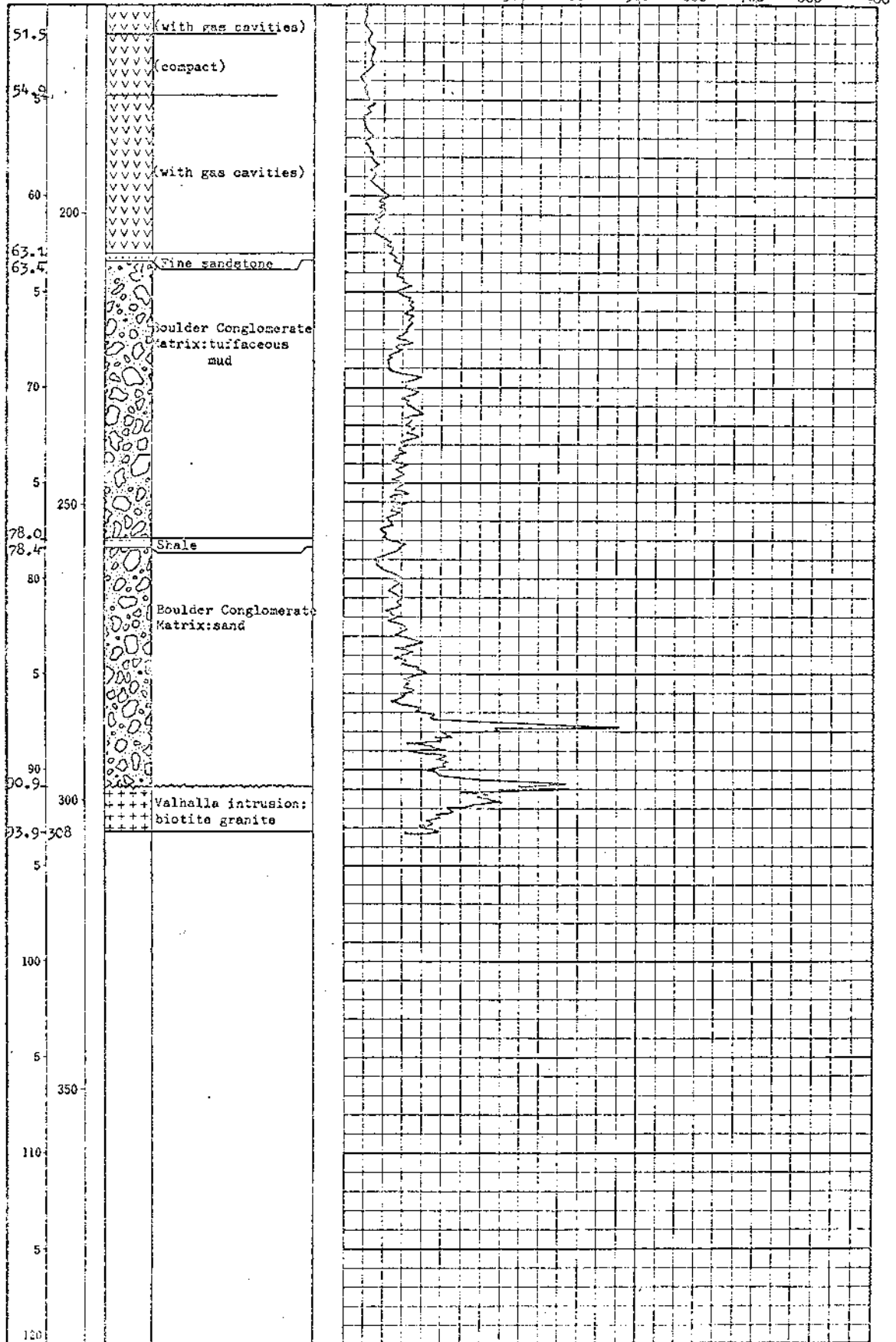

# LOG AND PROBE SHEET

Method : D.D.  
 Hole No. : B C P - 41  
 Location : P B - 108  
 Total Depth : 101.8 m  
 Hole Angle : Vertical  
 Core Size : B Q  
 Core Recovery : 77.8 %

Detector : Geiger GP-27  
 Monitor : 7S-603R  
 Background : 57 c.p.m.  
 Time Constant : 10 Second  
 Date : July 10, 1975  
 Logged & Probed by : Satoru Inazumi

*Satoru Inazumi*

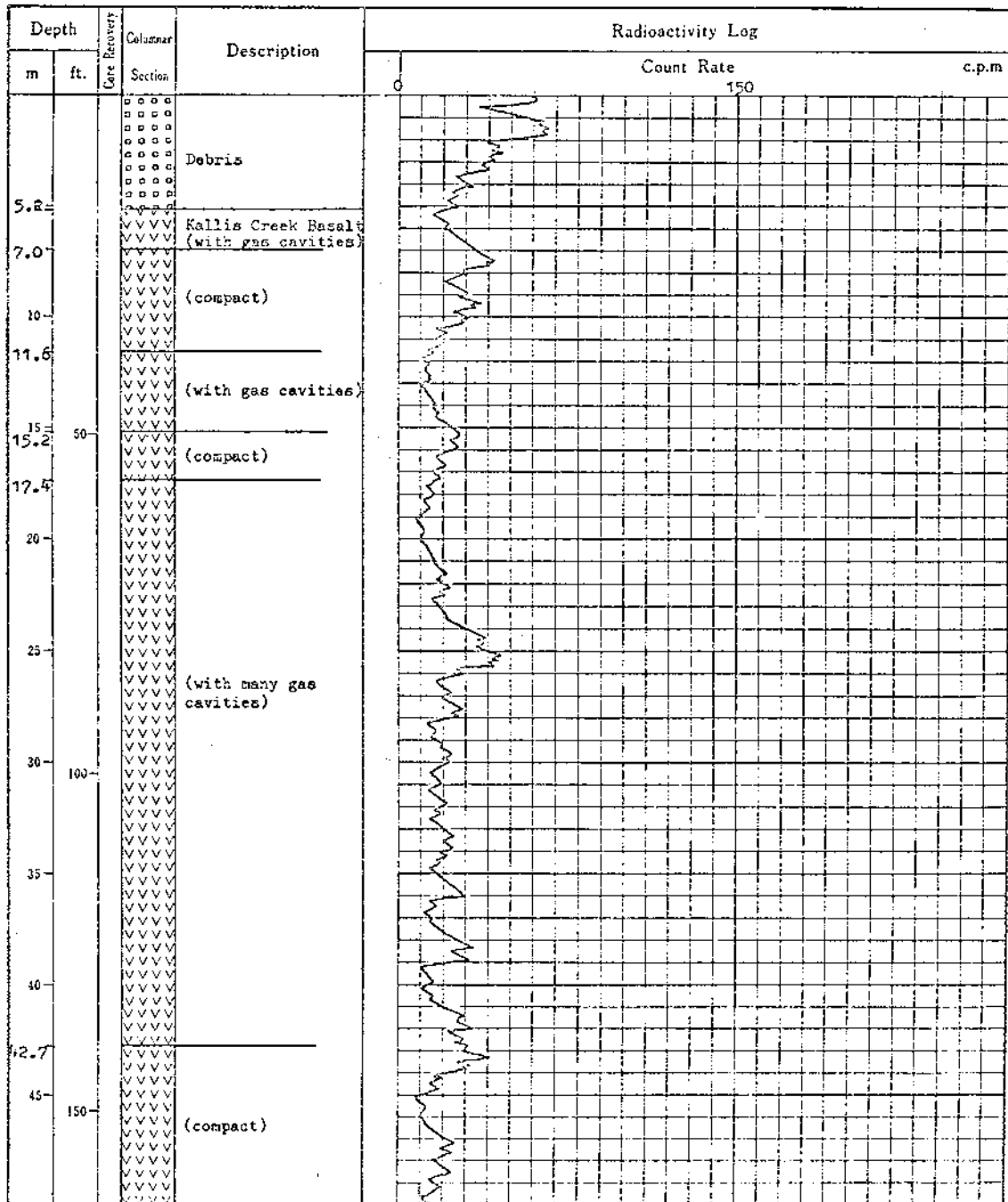

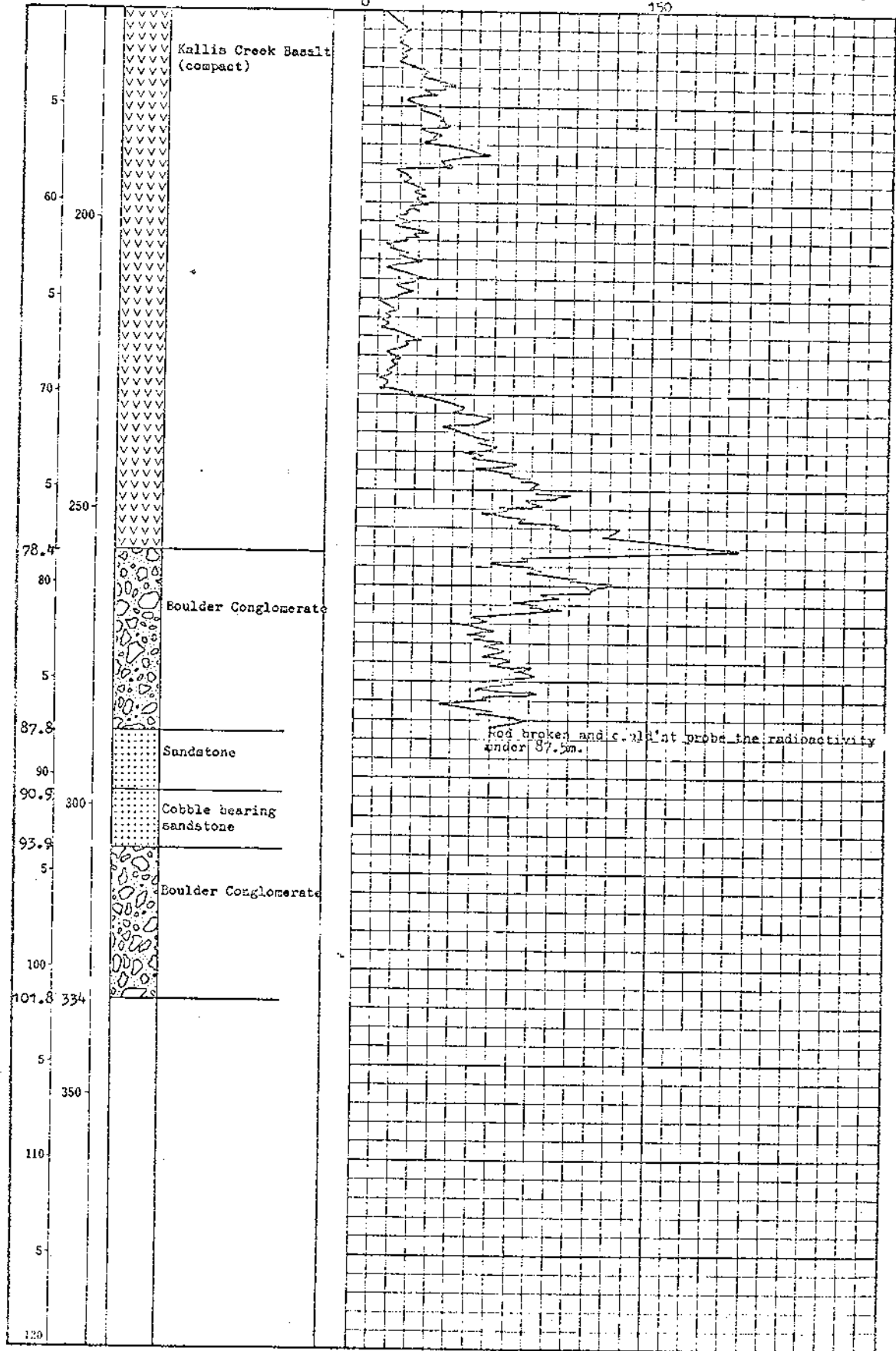

# LOG AND PROBE SHEET

Method : D.D.  
 Hole No. : B C P - 42  
 Location : P B - 115  
 Total Depth : 53.1 m  
 Hole Angle : Vertical  
 Core Size : B Q  
 Core Recovery : 97.7 %

Detector : Geiger GP-27  
 Monitor : TCS-603R  
 Background : 50 c.p.m.  
 Time Constant : 10 Second  
 Date : July 13, 1975  
 Logged & Probed by : Satoru Inazumi

*Satoru Inazumi*

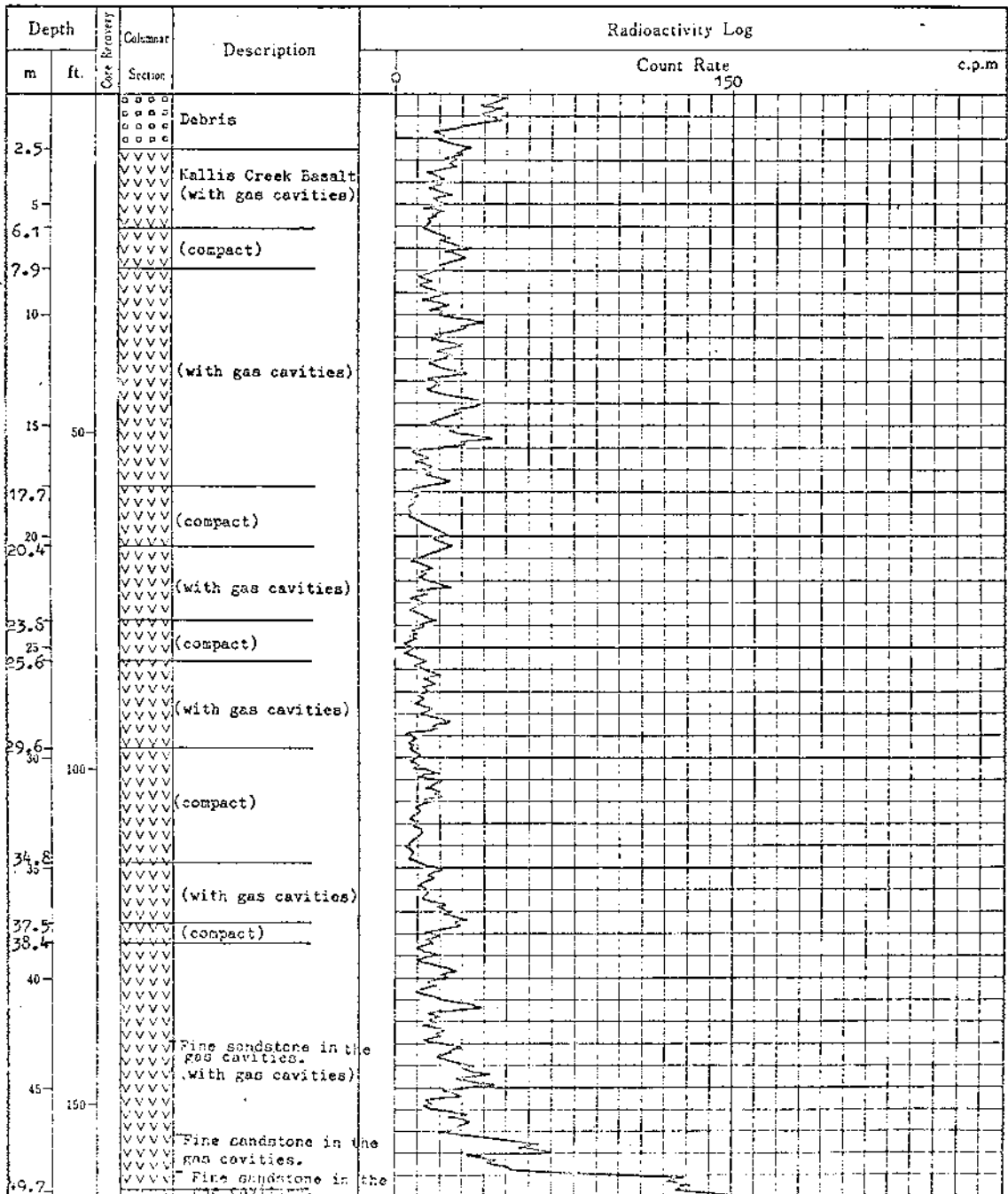

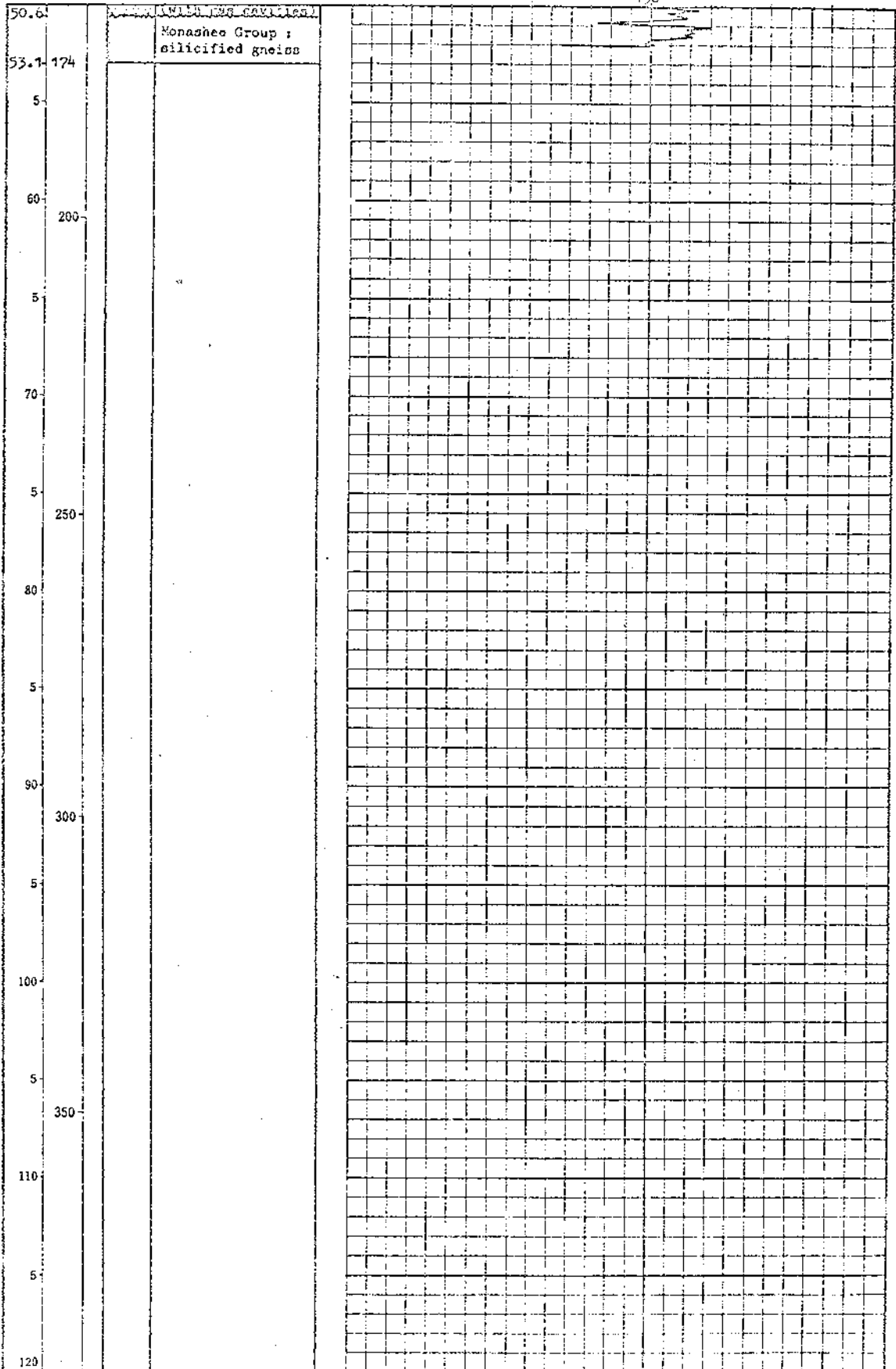



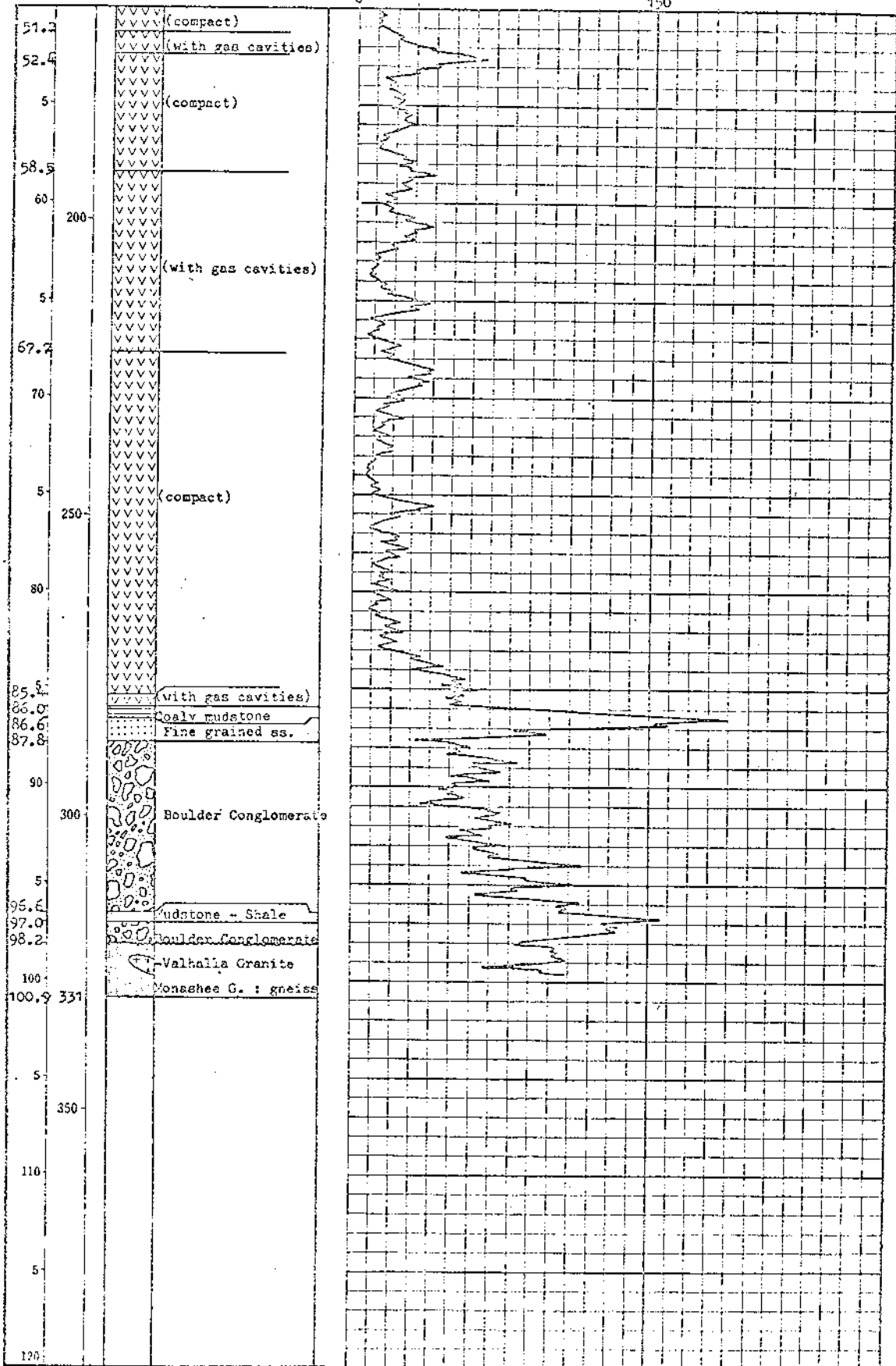



# LOG AND F I L D SHEET

Method : D.D.  
 Hole No. : B C P - 44  
 Location : P B - 116  
 Total Depth : 35.7 m  
 Hole Angle : Vertical  
 Core Size : B C  
 Core Recovery : 88.0 %

Counter : Geiger GP-27  
 Model : TCS-603R  
 Background : 50 c.p.m.  
 Time Constant : 10 Second  
 Date : July 18, 1975  
 Logged & Probed by : Satoru Inazumi

*Satoru Inazumi*

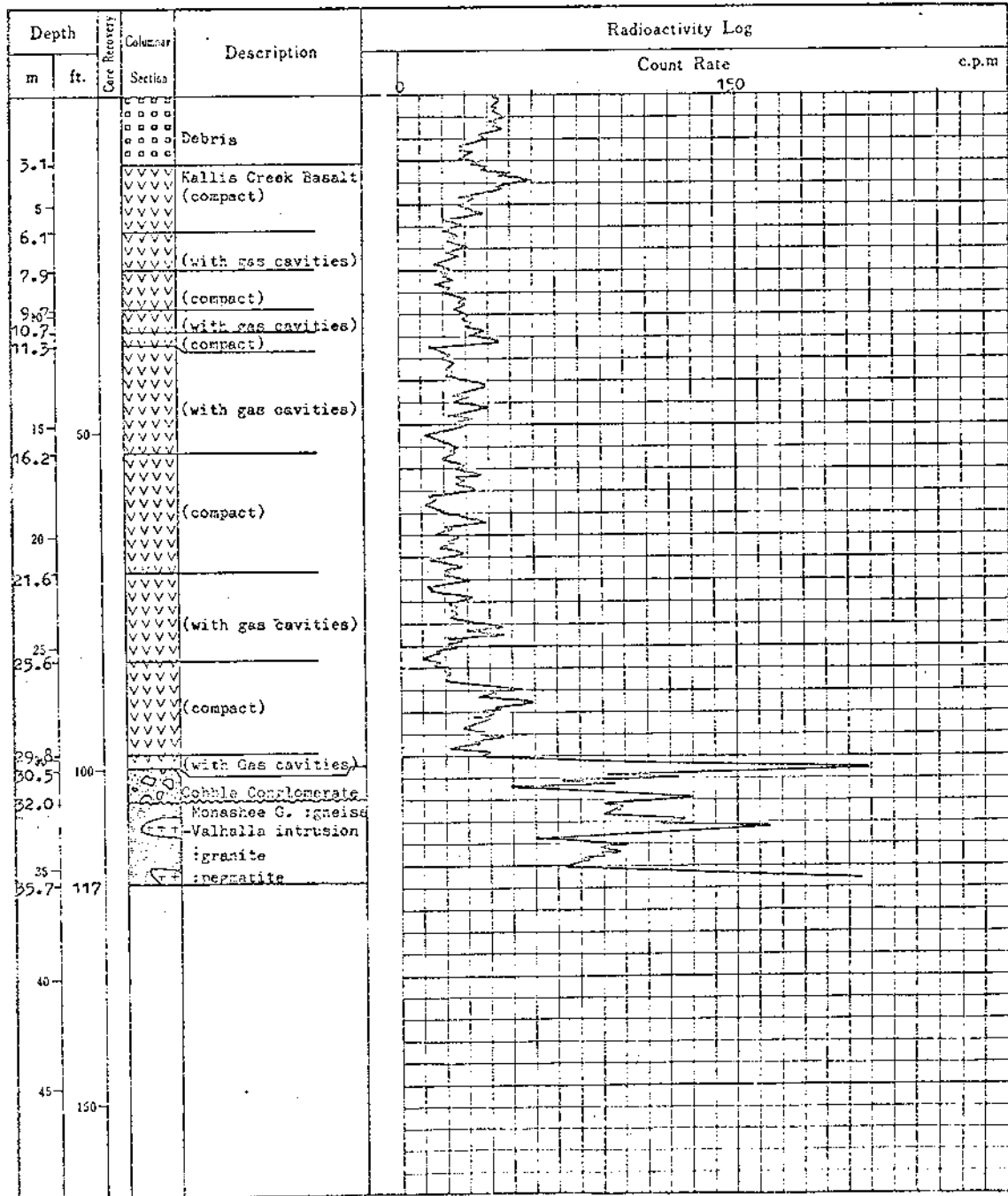

# LOG AND PROBE SHEET

Method : D.D.  
 Hole No. : B C P - 50  
 Location : P B - 263  
 Total Depth : 32.9 m  
 Hole Angle : Vertical  
 Core Size : 3 Q  
 Core Recovery : 46.3 %

Detector : Geiger GP-27  
 Monitor : TCS-603R  
 Background : 50 c.p.m.  
 Time Constant : 10 Second  
 Date : August 3, 1975  
 Logged & Probed by : Satoru Inazumi

*Satoru Inazumi*

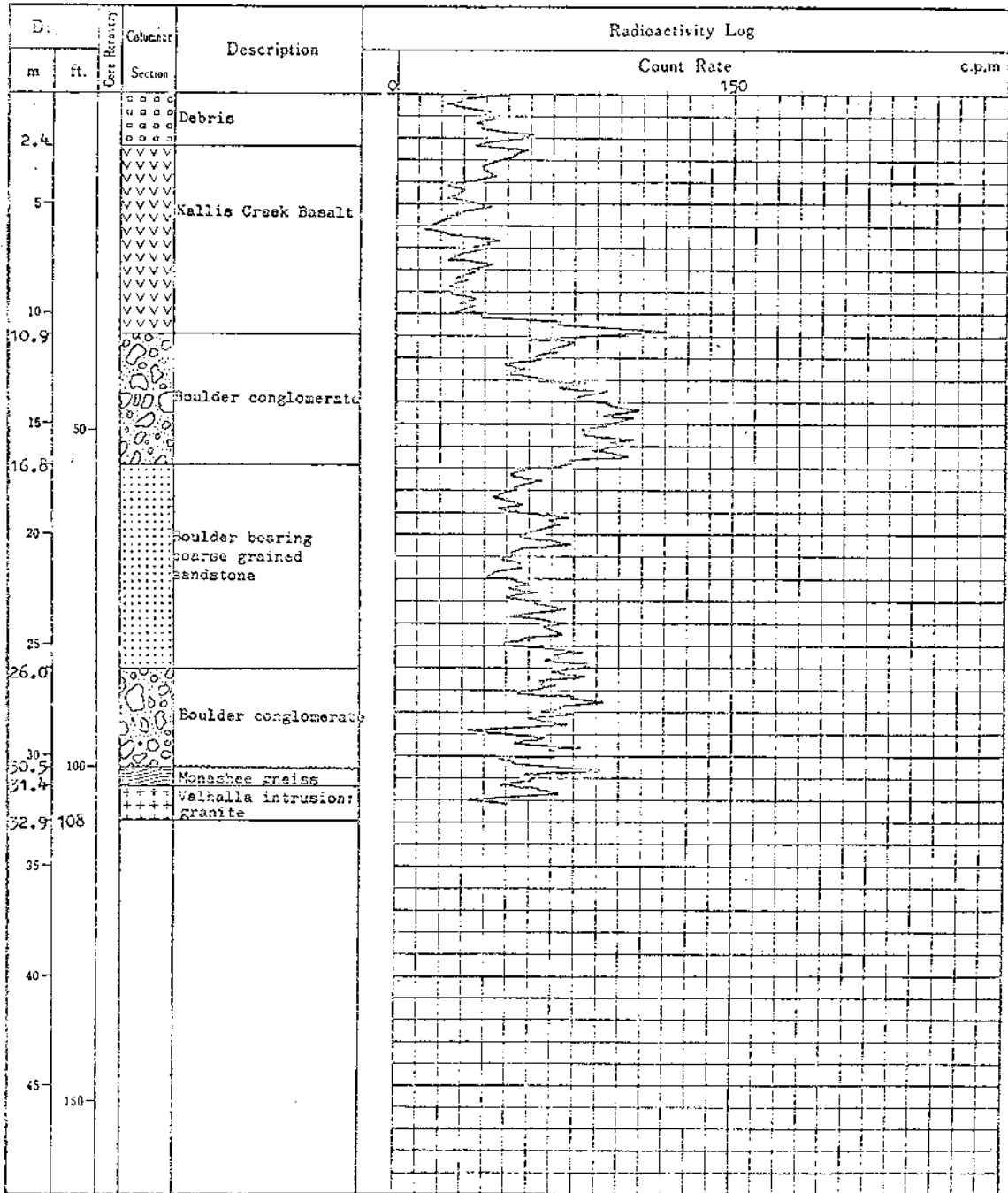

# LOG AND PROBE SHEET

Method : D.D.  
 Hole No. : B C P - 51  
 Location : P B - 269  
 Total Depth : 7.6 m  
 Hole Angle : Vertical  
 Core Size : 30  
 Core Recovery : 100 %

Detector : Geiger GP-27  
 Monitor : 005-603R  
 Background : 50 c. p. m.  
 Time Constant : 10 Second  
 Date : August 5, 1975  
 Logged & Probed by : Satoru Inazumi

*Satoru Inazumi*

| Depth |     | Core Recovery | Columnar Section                    | Description | Radioactivity Log |       |
|-------|-----|---------------|-------------------------------------|-------------|-------------------|-------|
|       |     |               |                                     |             | Count Rate        | c.p.m |
| m     | ft. |               |                                     |             | 150               |       |
| 4.6   | 5   | 100           | Debris                              |             |                   |       |
| 7.6   | 25  | 100           | Valhalla Intrusion: biotite granite |             |                   |       |
| 10    |     |               |                                     |             |                   |       |
| 15    | 50  |               |                                     |             |                   |       |
| 20    |     |               |                                     |             |                   |       |
| 25    |     |               |                                     |             |                   |       |
| 30    | 100 |               |                                     |             |                   |       |
| 35    |     |               |                                     |             |                   |       |
| 40    |     |               |                                     |             |                   |       |
| 45    | 150 |               |                                     |             |                   |       |

# LOG AND PROBE SHEET

Method : D.D.  
 Hole No. : B C P - 52  
 Location : P 8 - 269  
 Total Depth : 8.2 m  
 Hole Angle : Vertical  
 Core Size : B Q  
 Core Recovery : 92.6 %

Detector : Geiger GP-27  
 Monitor : TSS-605R  
 Background : 50 c.p.m.  
 Time Constant : 10 Second  
 Date : August 5, 1975  
 Logged & Probed by : Satoru Inazumi

*Satoru Inazumi*

| Depth |     | Core Recovery | Columnar Section | Description                            | Radioactivity Log |        |
|-------|-----|---------------|------------------|----------------------------------------|-------------------|--------|
|       |     |               |                  |                                        | Count Rate        | c.p.m. |
| m     | ft. |               |                  |                                        |                   |        |
| 1.8   |     |               | o o o o o        | Debris                                 | 150               |        |
| 4.2   |     |               | +++++            | Valhalla Intrusion:<br>biotite granite |                   |        |
| 4.6   |     |               | +++++            | Monashee gneiss                        |                   |        |
| 6.1   |     |               | +++++            | Pegmatic granite                       |                   |        |
| 7.6   |     |               | +++++            | Monashee gneiss                        |                   |        |
| 8.2   | 27  |               | +++++            | Pegmatic granite                       |                   |        |
| 10    |     |               |                  |                                        |                   |        |
| 15    | 50  |               |                  |                                        |                   |        |
| 20    |     |               |                  |                                        |                   |        |
| 25    |     |               |                  |                                        |                   |        |
| 30    | 100 |               |                  |                                        |                   |        |
| 35    |     |               |                  |                                        |                   |        |
| 40    |     |               |                  |                                        |                   |        |
| 45    | 150 |               |                  |                                        |                   |        |

# LOG AND PROBE SHEET

Method : D.E.  
 Hole No. : B C P - 53  
 Location : P B - 267  
 Total Depth : 32.9 m  
 Hole Angle : Vertical  
 Core Size : B Q  
 Core Recovery : 94.4 %

Detector : Geiger GP-27  
 Monitor : TCS-605R  
 Background : 55 c.p.m.  
 Time Constant : 10 Second  
 Date : August 6, 1975  
 Logged & Probed by : Satoru Inazumi

*Satoru Inazumi*

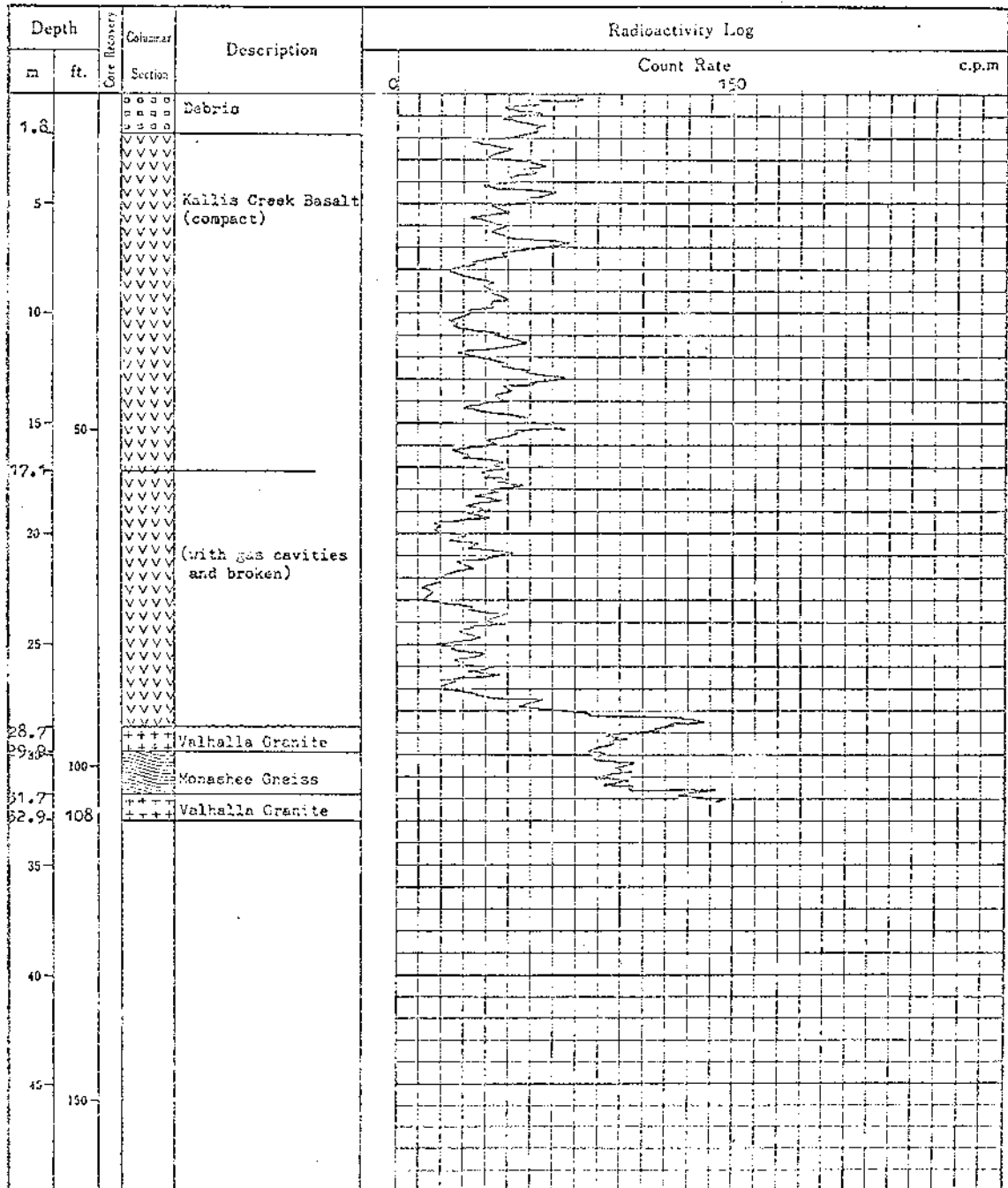





# LOG AND PROBE SHEET

Method : D.D.  
 Hole No. : B O P - 56  
 Location : P B - 275  
 Total Depth : 40.6 m  
 Hole Angle : Vertical  
 Core Size : 50  
 Core Recovery : 87.2 %

Detector : Geiger GP-27  
 Monitor : TCS-603S  
 Background : 60 c.p.m.  
 Time Constant : 10 Second  
 Date : August 12, 1975  
 Logged & Probed by : Satoru Inazumi

*Satoru Inazumi*

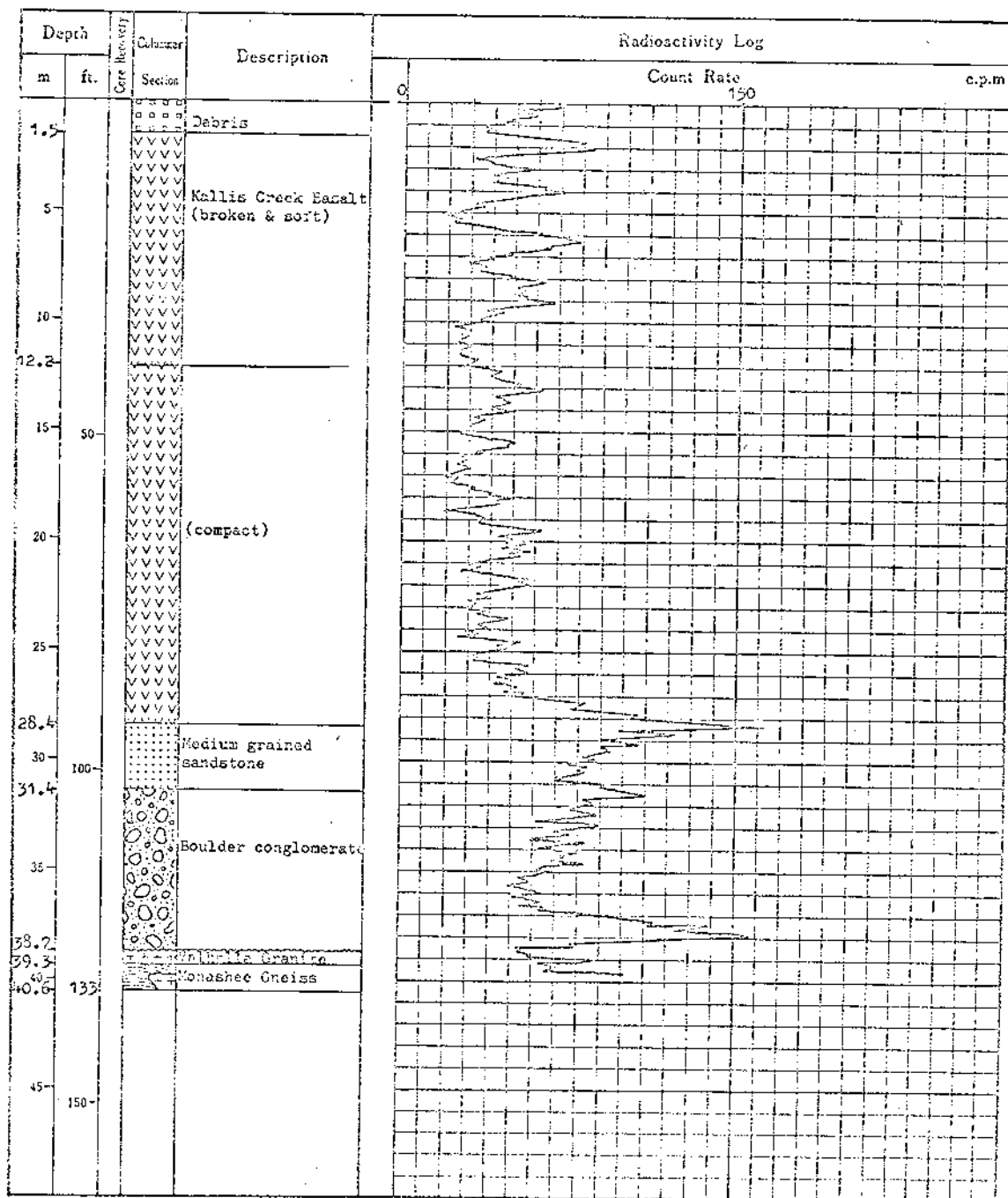



Method : S.S.  
 Hole No. : 207-27  
 Location : P 3 - 27  
 Total Depth : 59.2 m  
 Hole Angle : Vertical  
 Core Size : B 0  
 Core Recovery : 34.7 %

Instrument : G.M. 09-27  
 Model : 505-5038  
 Background : 60 c.p.m.  
 Time Constant : 10 Second  
 Date : August 14, 1975  
 Logged & Proofed by : Etsuro Inazumi

*Etsuro Inazumi*

| Depth |     | Core<br>Depth | Description                                                        | Radioactivity Log |        |
|-------|-----|---------------|--------------------------------------------------------------------|-------------------|--------|
| m     | ft. |               |                                                                    | Count Rate        | c.p.m. |
|       |     |               |                                                                    | 150               |        |
| 5     |     |               | Sandstone                                                          |                   |        |
| 10    |     |               |                                                                    |                   |        |
| 15    |     |               |                                                                    |                   |        |
| 15.2  | 50  |               | Millie Creek Sandstone<br>(broken and soft)<br>(with gas cavities) |                   |        |
| 20    |     |               |                                                                    |                   |        |
| 25    |     |               |                                                                    |                   |        |
| 27.4  |     |               |                                                                    |                   |        |
| 50    | 100 |               | Boulder conglomerate                                               |                   |        |
| 55    |     |               |                                                                    |                   |        |
| 57.5  |     |               | Well grained sandstone                                             |                   |        |
| 59.2  |     |               | Boulder conglomerate                                               |                   |        |
| 45    | 100 |               |                                                                    |                   |        |
| 50.3  |     |               | Millie Creek Sandstone                                             |                   |        |
| 59.2  |     |               | Millie Creek Sandstone                                             |                   |        |

# LOG AND PROBE SHEET

Method : D.D.  
 Hole No. : B C P - 58  
 Location : P B - 277  
 Total Depth : 26.8 m  
 Hole Angle : Vertical  
 Core Size : B Q  
 Core Recovery : 84.1 %

Detector : Geiger GP-27  
 Monitor : RCS-603A  
 Background : 55 c.p.m.  
 Time Constant : 10 Second  
 Date : August 15, 1975  
 Logged & Probed by : Satoru Inazumi

*Satoru Inazumi*

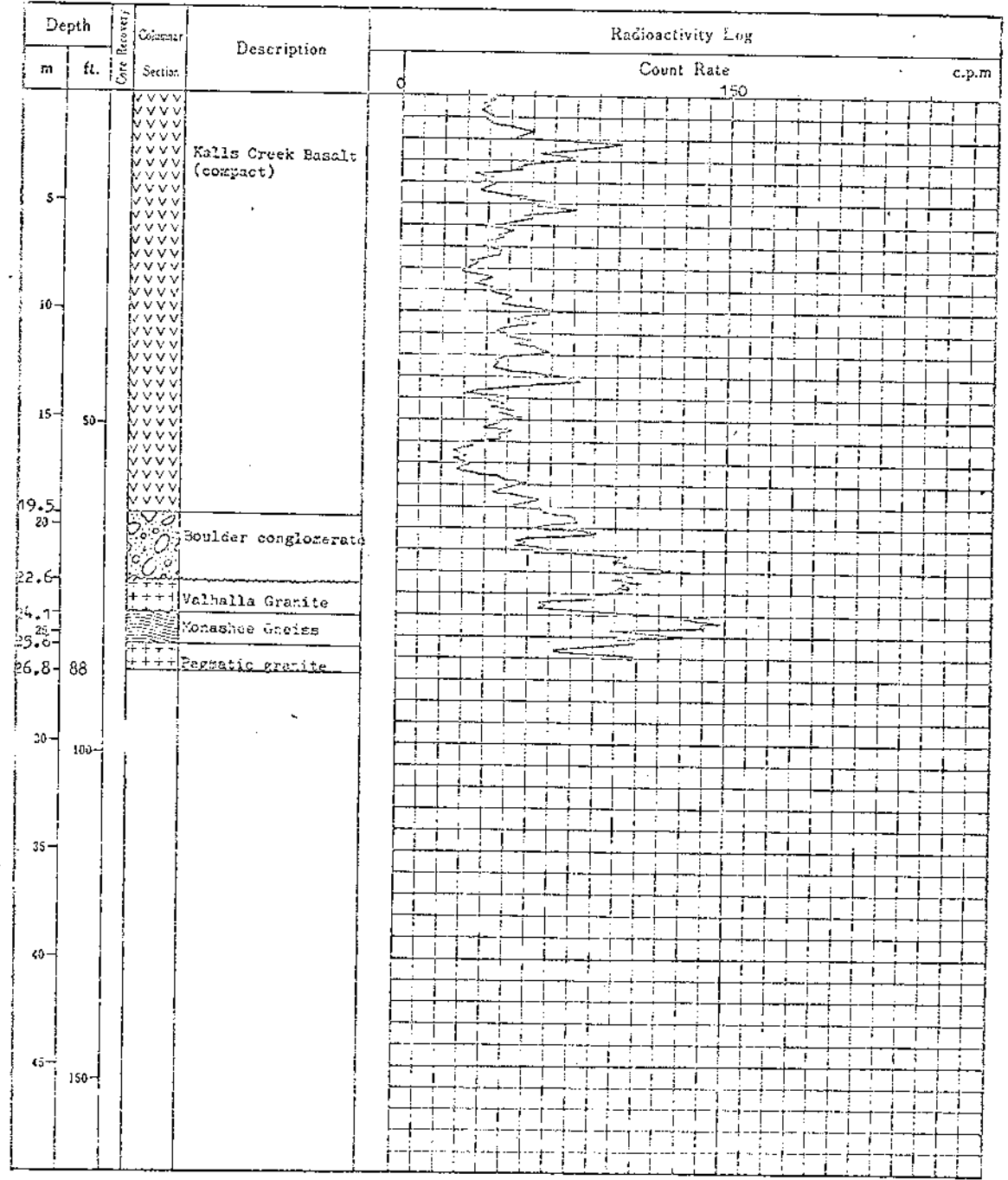

# LOG AND PROBE SHEET

Method : D.G.  
 Hole No. : B C P -59  
 Location : P B - 278  
 Total Depth : 24.1 m  
 Hole Angle : Vertical  
 Core Size : B Q  
 Core Recovery : 25.3 %

Detector : Geiger GP-27  
 Monitor : TCS-503A  
 Background : 55 c.p.m.  
 Time Constant : 10 Second  
 Date : August 16, 1975  
 Logged & Probed by : Satoru Inazumi

*Satoru Inazumi*

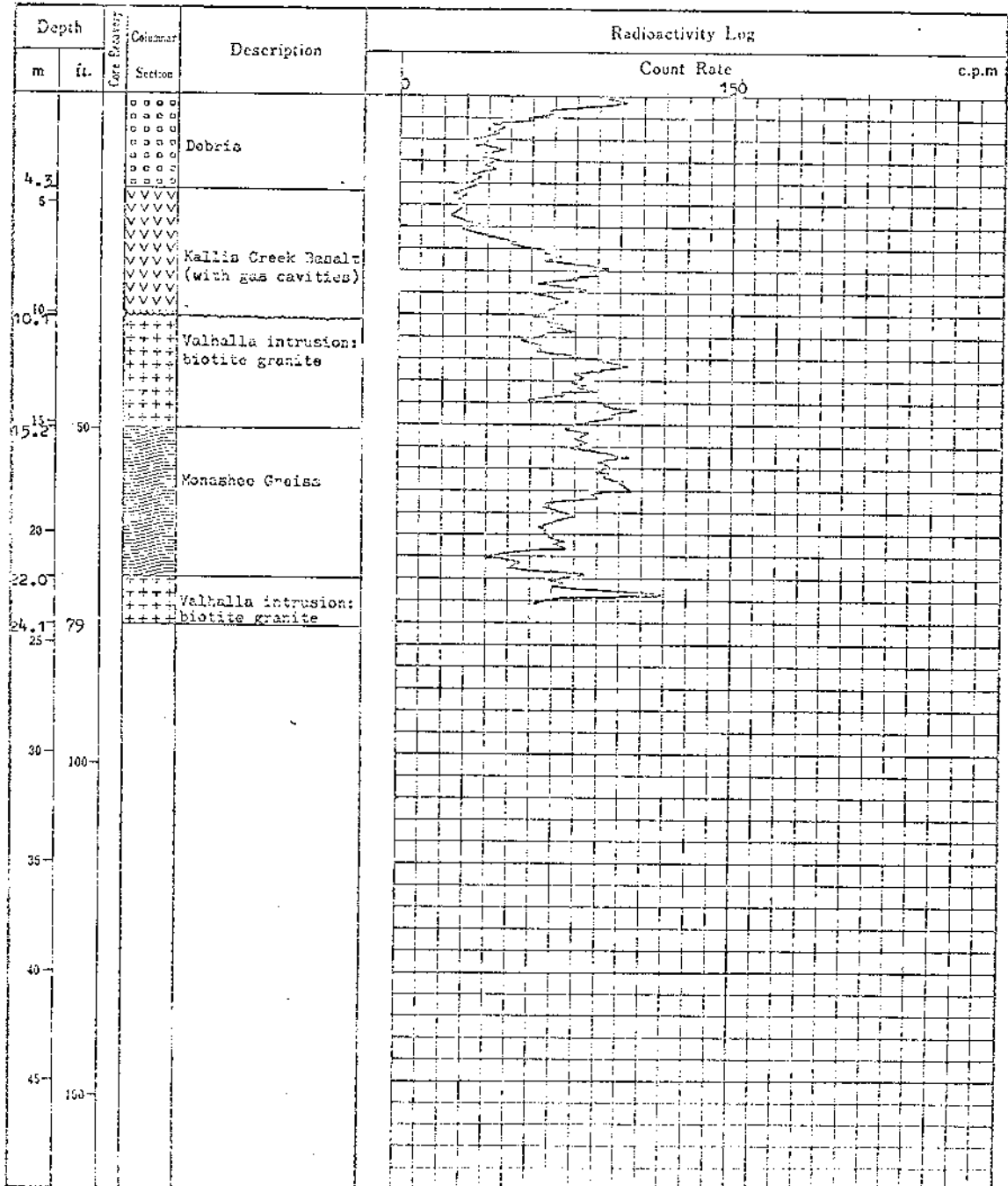

# LOG AND PROBE SHEET

Method : D.D.  
 Hole No. : B C P - 60  
 Location : P B - 279  
 Total Depth : 37.5 m  
 Hole Angle : Vertical  
 Core Size : B Q  
 Core Recovery : 55.6 %

Detector : Geiger GP-27  
 Monitor : TCS-603R  
 Background : 50 c.p.m.  
 Time Constant : 10 Second  
 Date August 17, 1975  
 Logged & Probed by Satoru Inazumi

*Satoru Inazumi*

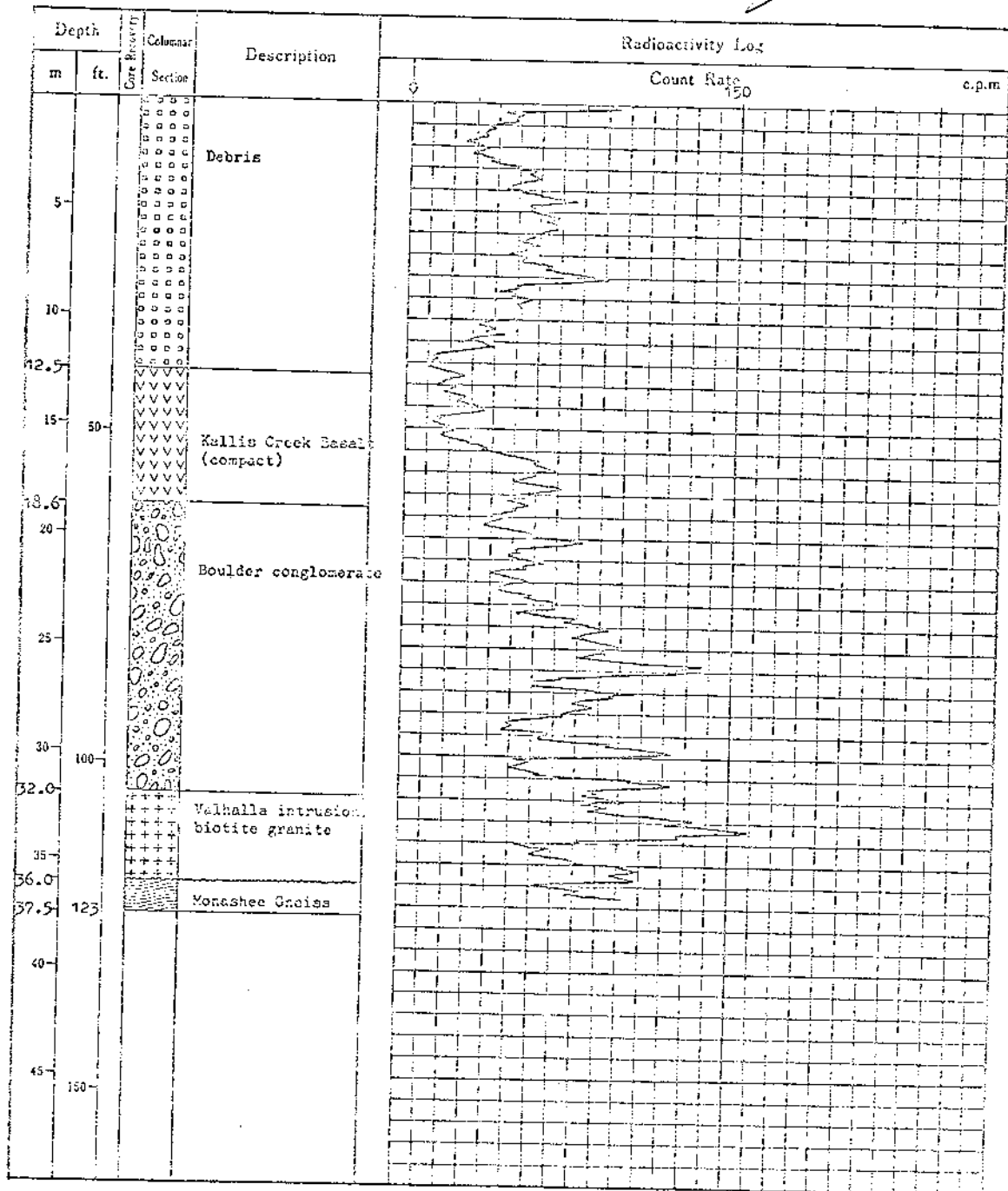

# LOG AND PROBE SHEET

Detector : Geiger G2-27  
 Monitor : TCS-6038  
 Background : 50 c.p.m.  
 Time Constant : 10 Second  
 Date : August 18, 1975  
 Logged & Probed by : *Satoru Inazumi*  
 Satoru Inazumi

Method : D.C.  
 Hole No. : E O P - 61  
 Location : P B - 270  
 Total Depth : 26.8 m  
 Hole Angle : Vertical  
 Core Size : B O  
 Core Recovery : 56.8 %

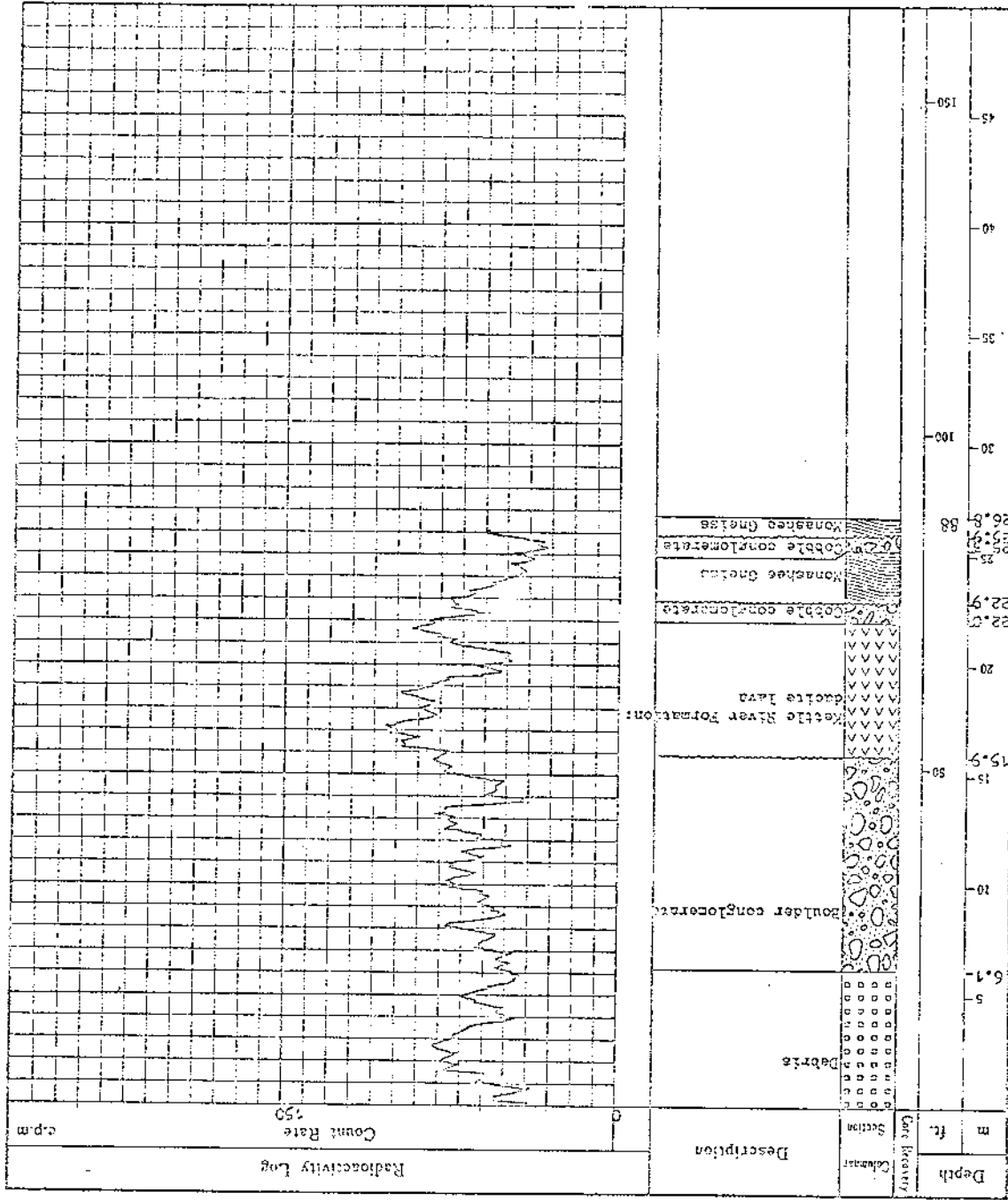



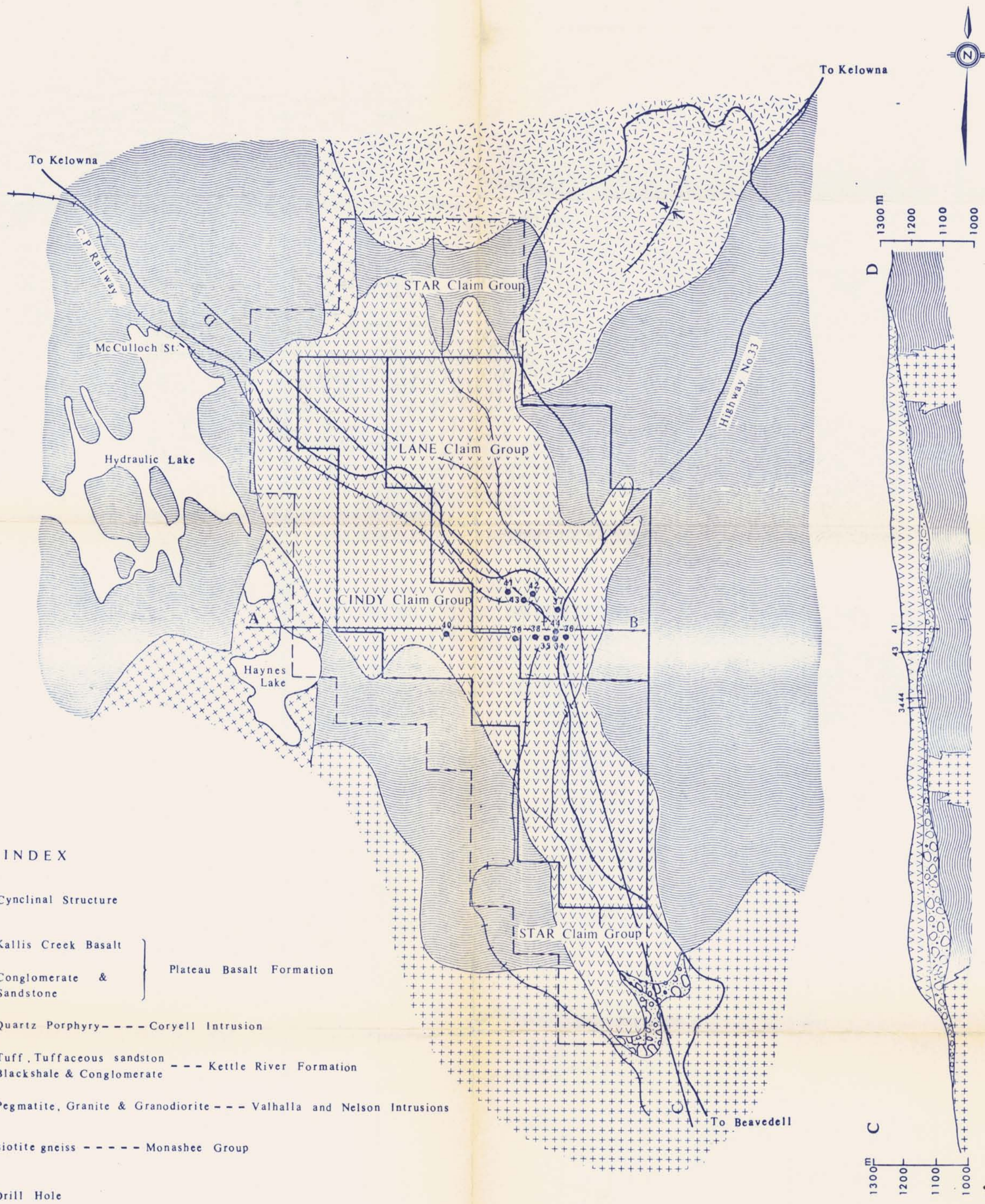

INDEX

- Cynclinal Structure
  - Kallis Creek Basalt
  - Conglomerate & Sandstone
  - Quartz Porphyry - - - Coryell Intrusion
  - Tuff, Tuffaceous sandston - - - Kettle River Formation
  - Pegmatite, Granite & Granodiorite - - - Valhalla and Nelson Intrusions
  - Biotite gneiss - - - - Monashee Group
  - 34 Drill Hole
- } Plateau Basalt Formation

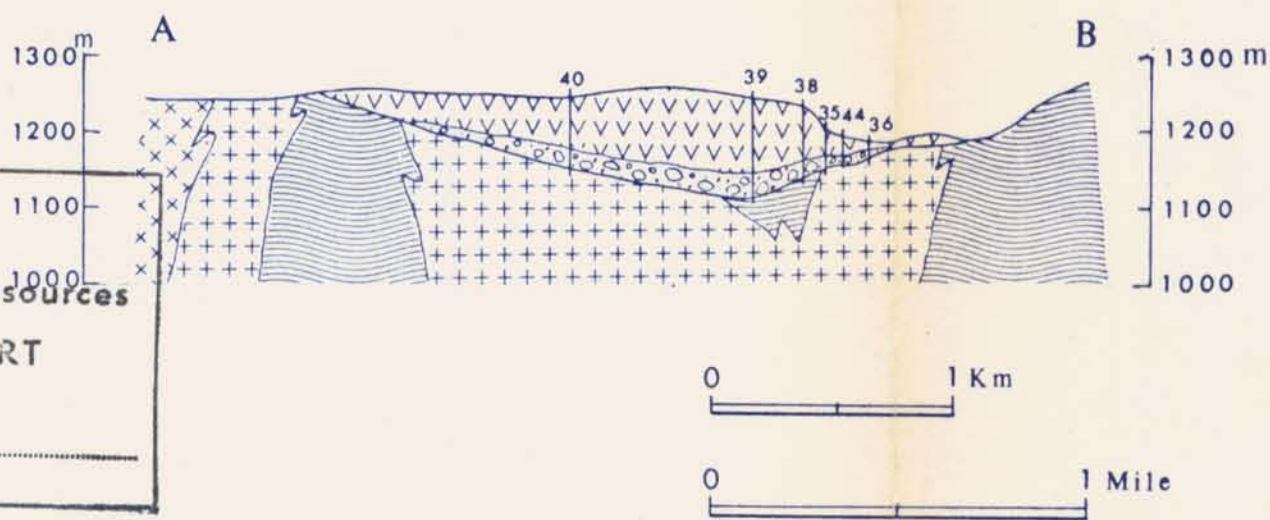

Department of  
Mines and Petroleum Resources  
ASSESSMENT REPORT  
NO. 5582 MAP 7





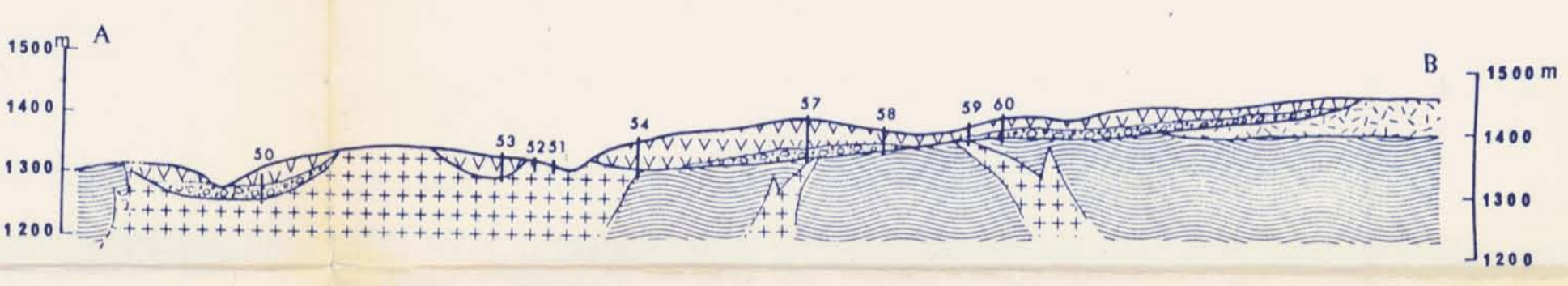
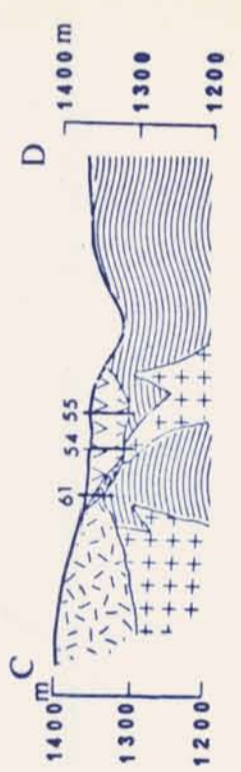

|                                      |  |
|--------------------------------------|--|
| Fig. 8-6-5 Geological Map            |  |
| PB 81-140 Mineral Claims B.C.        |  |
| Investigated by<br>Satoru Inazumi    |  |
| Aug. 27, 1975                        |  |
| Inspected by<br>Toru Kikuchi P. Eng. |  |

5582  
MAP 7

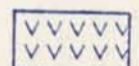
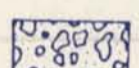
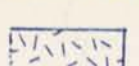
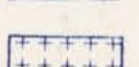



**I N D E X**

-  Kallis Creek Basalt
-  Conglomerate & Sandstone
-  Rhyolitic tuff,
-  Pegmatite, Granite & Granodiorite
-  Biotite gneiss
-  Plateau Basalt Formation
-  Kettle River Formation
-  Valhalla Intrusion
-  Monashee Group

-  53 Drill Hole
-  Joint

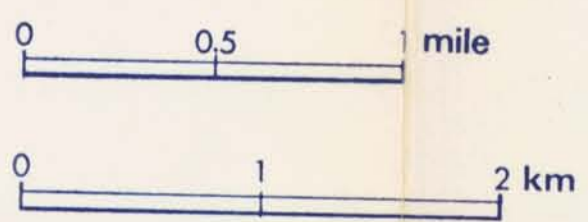

Department of  
Mines and Petroleum Resources  
A. SESSION REPORT  
NO. 5582 MAP 8

5582  
MAP 8

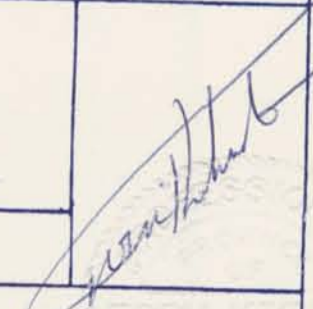
|                                      |                                                                                       |
|--------------------------------------|---------------------------------------------------------------------------------------|
| Fig. 8-6-6 Geological Map            |                                                                                       |
| PB 260-289 Mineral Claims B. C.      |                                                                                       |
| Investigated by<br>Satoru Inazumi    |  |
| Aug. 27, 1975                        |                                                                                       |
| Inspected by<br>Toru Kikuchi P. Eng. |                                                                                       |



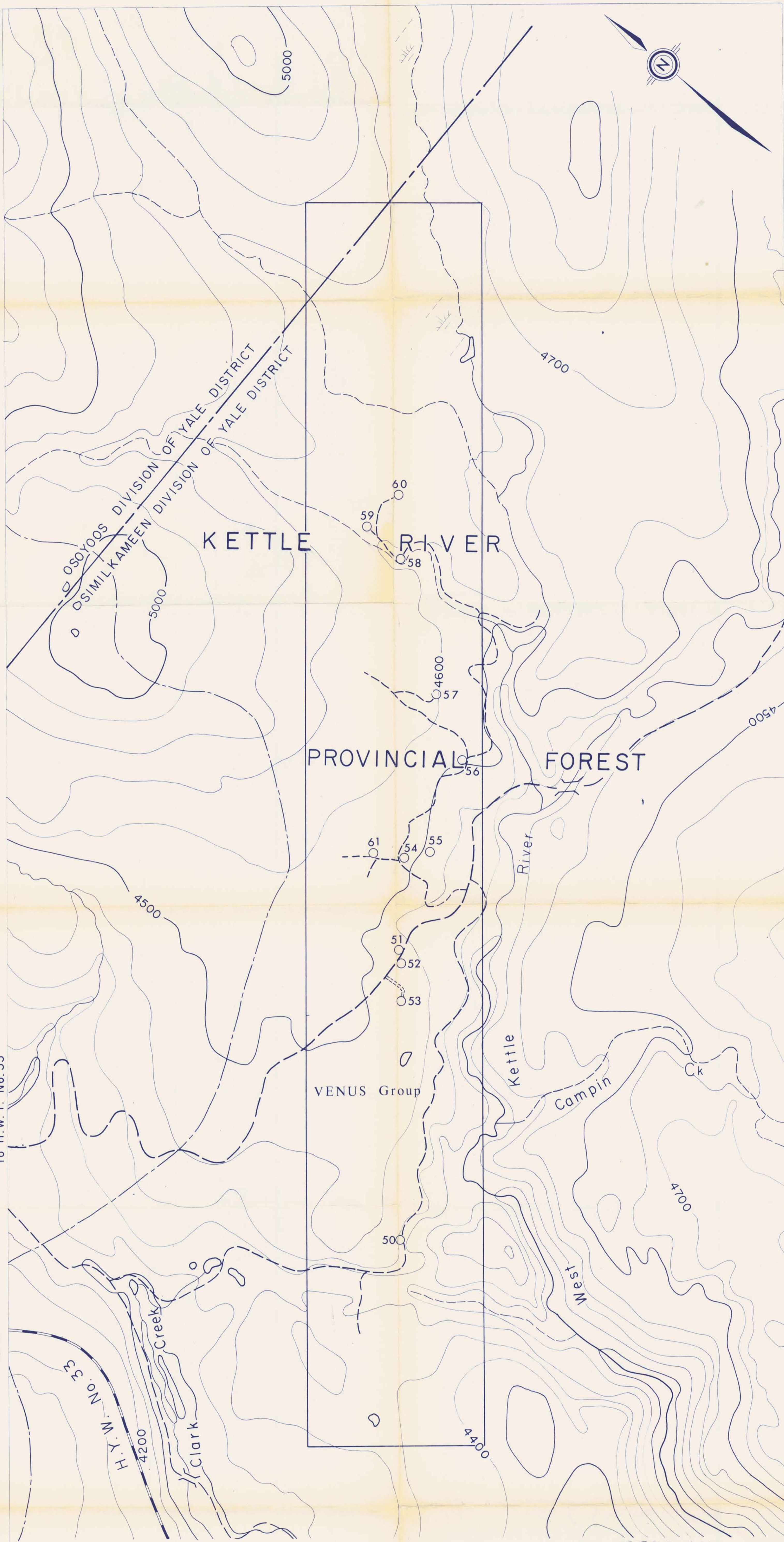
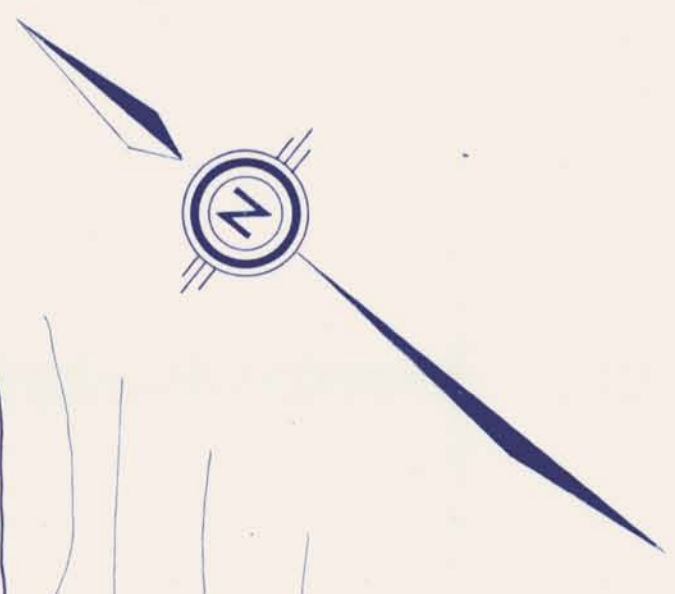

To H.W.Y. No. 33

To Big White Mt.

0 500 1000 Metre

0 0.5 1 Mile

○ Hole No. BCP-50 Drill in 1975

--- Logging Road

==== Trail Constructed

Department of  
Mineral Resources  
ANNUAL REPORT  
NO. 5582 MAP 10

5582 MAP 10

Fig. 8-6-8 Location Map of Drill Holes

PB 260-289 Mineral Claims B.C.

Investigated by  
Satoru Inazumi

Aug. 27, 1975

Inspected by  
Toru Kikuchi P. Eng.



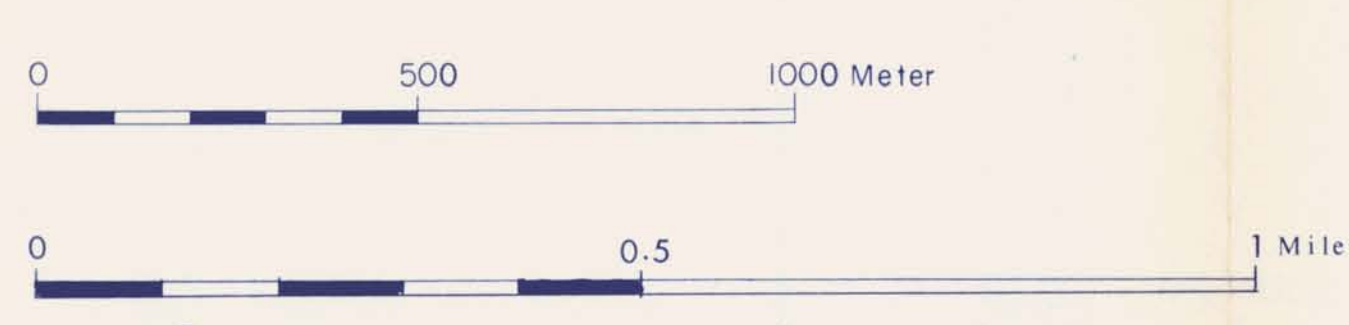
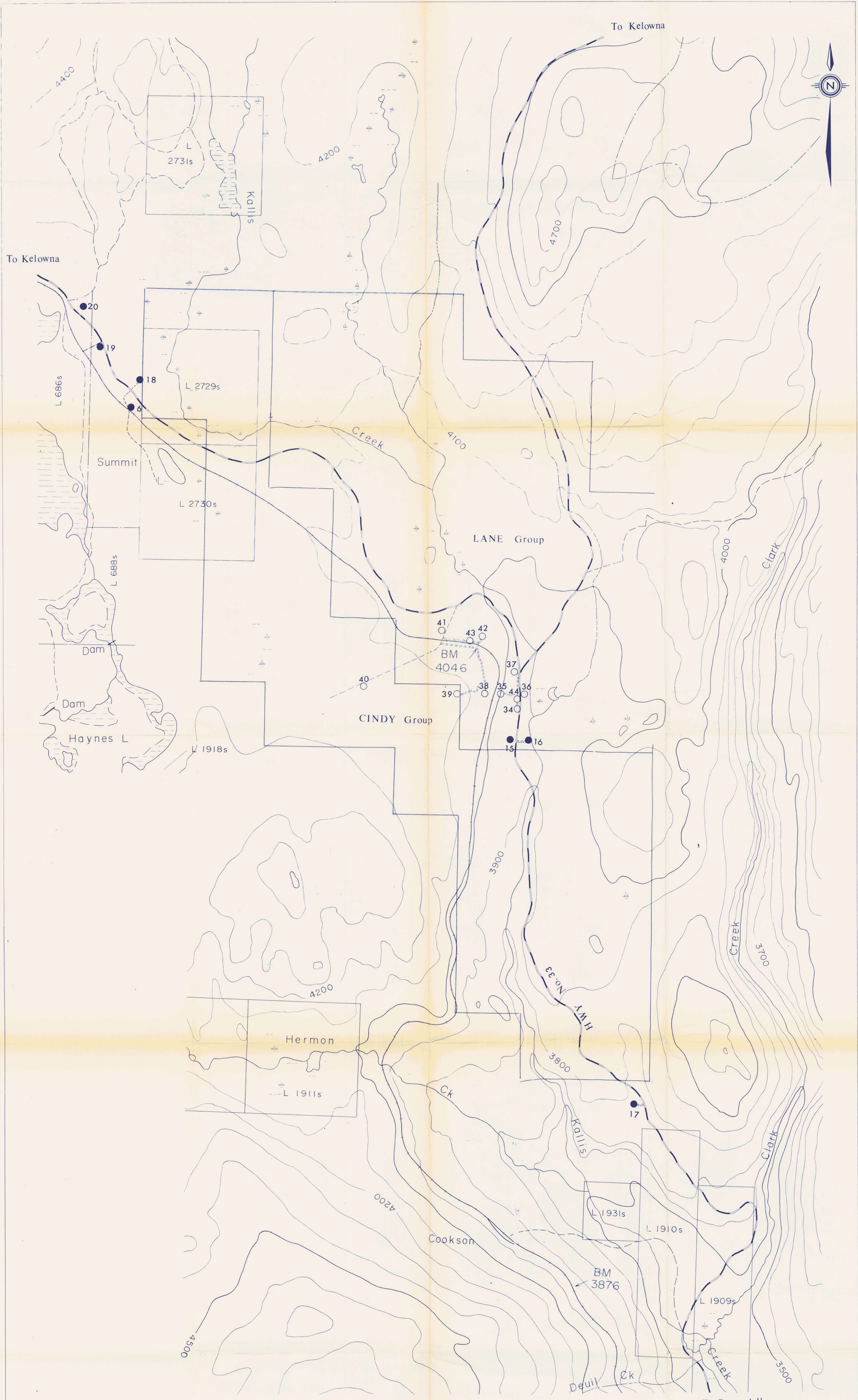

- 34 Hole No. BCP-34 Drilled in 1975
- 18 Hole No. BCP-18 Drilled in 1974
- - - - - Logging Road
- ..... Trail Constructed

5582  
 MAP 9

Department of  
 Mines and Petroleum Resources  
 ASSESSMENT REPORT  
 NO. 5582 MAP 9

|                                        |                       |
|----------------------------------------|-----------------------|
| Fig. 8-6-7 Location Map of Drill Holes |                       |
| PB 81-140 Mineral Claims B. C.         |                       |
| Investigated by                        | <i>Satoru Inazumi</i> |
| Satoru Inazumi                         |                       |
| Aug. 27, 1975                          |                       |
| Inspected by                           | <i>Toru Kikuchi</i>   |
| Toru Kikuchi P. Eng.                   |                       |