

Re Core Log qualifications.

I Archibald Graham of Box 784 Kaslo, British Columbia, do hereby state that,

I am a graduate of the senior prospectors course of the province of Alberta, 1951.

I have passed the British Columbia Department of Mines and Petroleum Resources minerals test, 1975.

I have spent the past 25 years in Mining in North and South America, prospecting, Diamond drilling, for the following Companies,

Boyles Brothers Drilling.

Gunnar mines ltd.

Dresser Industries.

Archibald Graham

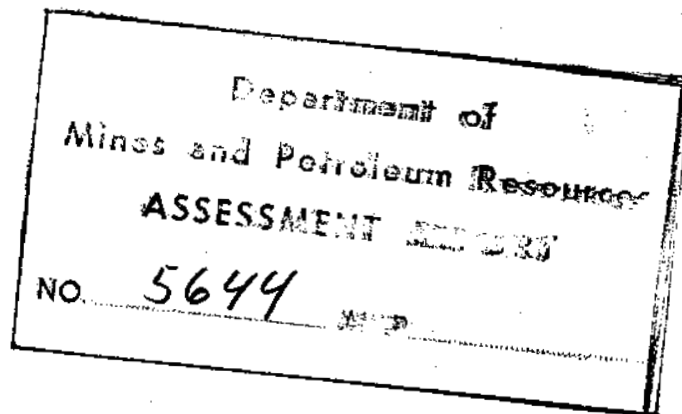

Maps
1. Claim Map
2. Prop. Loc.

FOOTAGE				DESCRIPTION	SAMPLE No.	FOOTAGE		LENGTH					
FROM	TO	FROM	TO			FROM	TO						
0'	2'			AZIMUTH S. 40E									
2'	10'			INCLINATION 45°									
10'	20'			CORE DIAMETER 1" OR 2.54CM									
20'	30'			CORE STORED AT HOME OF									
30'	40'			MR R. SAAKFELD									
40'	60'			BOX 341 KASLO BC									
				CASING SLATY ARGILLITE									
				SLATY ARGILLITE, CALCITE,									
				A LITTLE PYRITE									
				SLATY ARGILLITE LIMY FRACTURES									
				A LITTLE PYRITE IN THIN BANDS									
				SLATY ARGILLITE A LITTLE									
				PYRITE IN BANDS AND THIN BANDS									
				BLOCKY CARBONACEOUS ARGILLITE									
				WITH THIN STRINGERS OF PYRITE									
				SAME AS 30'-40'									
				NO GALENA WAS NOTED IN THIS									
				CORE.									
				LOGGED BY A. Graham									
				Production Dept. A. Graham									
				BOX 784 KASLO BC									

U

U

A GRAHAM
Box 784

KASLO BC

OUR NUMBER	24710
DATE	11 SEPT 1975
CUSTOMER'S ORDER	
SALESMAN	
TERMS	cash
F. O. B.	

SOLD TO: RONALD SADLFIELD

Box 341 KASLO BC

SHIPPED TO: JACKSON BASIN

ADDRESS: _____ VIA: _____

INVOICE

2 1/2	CASING	1 EX	(2.54 CM) @ 15	per ft			30.00
5 1/2	1 EX	CORING	@ 12.00	per ft			600.00
							630.00
<p><i>Order with A. Graham</i></p> <p><i>A. Graham</i></p>							



Department of
Mineral and Petroleum Resources
ASSESSMENT OF RESOURCES
NO. 5644 A.P. 1

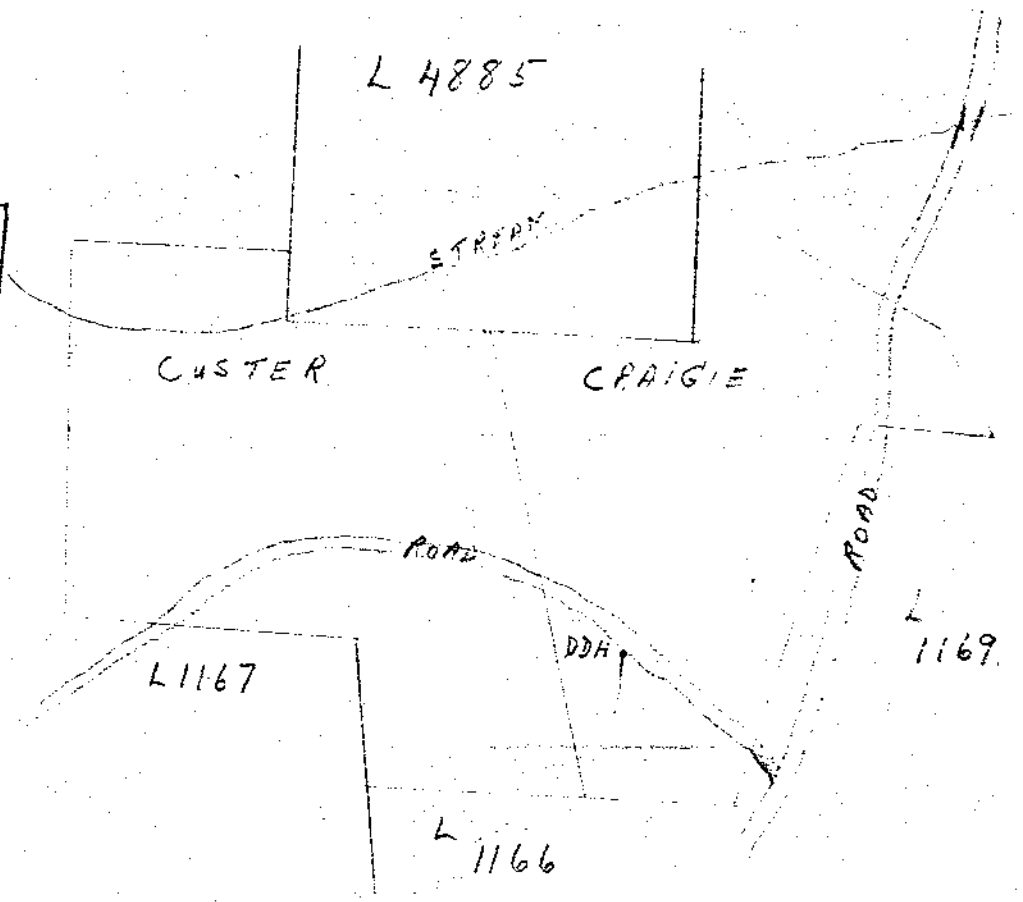

10 CHAIN = 1"
1/8 MILE = 1"



Produced and printed by the SURVEYS AND MAPPING BRANCH, DEPARTMENT OF MINES AND TECHNICAL SURVEYS, 1962, from air photographs taken in 1953.

Copies may be obtained from the Map Distribution Office, Department of Mines and Technical Surveys, Ottawa.

5644
Map 2

ROSEB
KOOTENAY D
BRITISH COI