

Grantsy Mining Corporation

PHOENIX COPPER DIVISION.

MAP " 76 " GROUP.

Road and Test Drilling Assessment Work.

5801

March 1976.

Department of
Mines and Petroleum Resources
ASSESSMENT REPORT

NO. 5801 MAP X

- " 1 Road and Drill Hole Locations
- " 2 Elevations Contours
- " 3 Claim Locations
- " 4 Location Map.



DEPARTMENT OF MINES AND PETROLEUM RESOURCES

FORM B (Section 51) MINERAL ACT

RECORDED

MAR - 5 1976

MINING RECORDER GREENWOOD MINING DIVISION

Affidavit on Application to Record Work

1. I, Edwin A. Shannon Agent for Granby Mining Corporation
Box 490 (Name) PHOENIX COPPER DIVISION
Grand Forks, B.C. (Address) Box 490, Grand Forks, B. C.
Free Miner's Certificate No. 108011 Free Miner's Certificate No. 143232
Date issued January 26, 1976 Date issued December 18, 1975

MAKE OATH AND SAY:

2. I have done, or caused to be done, work on the Emma, Jagged Fraction and Jumbo Mineral Claim(s)
Record No.(s) L 591, 37254, L 592
Situate at 8 miles N.W. rand Forks in the Greenwood Mining Division,
to the value of at least 1,000 dollars. Work was done from the 17th day
of October 19 75, to the 27th day of October 19 75

3. The following is a detailed statement of such work done in the 12 months in which such work is required to be done.

(COMPLETE APPROPRIATE SECTION(S) A, B, C, D, BELOW)

A. PHYSICAL (Trenches, open cuts, adits, pits, shafts, reclamation, and construction of roads and trails)

(Give details as required by regulations)

Table with 2 columns: Description of work and COST. Includes entries for Road Access for Percussion Drilling, D-6 Bulldozer, and Chainsaw slashing.

I wish to apply \$ of this work to the claims listed below.
(State number of years to be applied to each claim and its month of record)

B. DRILLING

(Details as per report submitted)

COST
2,205

I wish to apply \$ _____ of this work to the claims listed below.
 (State number of years to be applied to each claim and its month of record)

C. PROSPECTING

(Details as per report submitted)

COST

I wish to apply \$ _____ of this work to the claims listed below.
 (State number of years to be applied to each claim and its month of record)

D. GEOLOGICAL, GEOCHEMICAL, GEOPHYSICAL (Includes line cutting)

(State type of work)

COST
TOTAL @ 2,555

I wish to apply \$ 1,000 of this work to the claims listed below.
 (State number of years to be applied to each claim and its month of record)

Mab Fraction (July) - 1 year
 Mab 2, Mab 3 (May) - 1 year
 Mab 4, Mab 5 (Feb.) - 1 year

NOTE—Dollar value of work done under A, B, C, or D sections, totalling \$200, may be applied as one year's work.

Who paid for the above-described work?

Name Granby Mining Corporation
 PHOENIX COPPER DIVISION
 Address Box 490
 Grand Forks, B. C.

If you intend to claim a refund of cash in lieu under the provisions of the *Mineral Act*, you must make application on this affidavit under A, B, C, or D sections as applicable.

4. That I have not and will not use the work declared herein in any way for the purposes of obtaining tax exemption on a Crown-granted mineral claim under the terms of the *Taxation Act*.

SWORN and subscribed to at _____
 this _____ day of _____
 19_____, before me—
 * _____

* This affidavit may be taken by a person empowered to take affidavits by the Evidence Act of British Columbia.

Granby Mining Corporation
PHOENIX COPPER DIVISION

STATEMENT OF PERCUSSION DRILLING VALUATION OF WORK FOR MAB "76" GROUP

1. Itemized Statement of Employee Data

<u>Employee</u>	<u>Duty</u>	<u>Hourly Wage Paid</u>	<u>Total Paid</u>	<u>Dates Worked</u>
W. Holmes	Driller	\$ 7.15	\$ 400.40	Oct. 17, 20-24, 27, 1975
N. Macnab	Drill Helper	5.80	324.80	As above
E. Johnson *	D-6 Operator	6.95	<u>34.75</u>	Oct. 20, 27, 1975
		<u>TOTAL</u>	\$ <u>759.95</u>	

* D-6 utilized to move to drill.

2. Ground Transportation

Ford 250 series 4 wheel drive with winch

7 days at \$35 per day = \$ 245

3. Surface Plan Submitted

- a. 1" = 400' plan showing drill hole locations and road access with respect to mineral claim boundaries.
- b. 1" = 400' plan showing the surrounding topography.
- c. Re-drafted map 82 E / 2 E (M) showing claim and group location.
- d. Copy of map 82 E / 2 E (M).

4. Table of Drill Data

<u>Hole Number</u>	<u>Azimuth</u>	<u>Dip</u>	<u>Depth</u>	<u>Overburden Depth</u>	<u>Approximate Elevation</u>
11	114	- 45	100	0	3,575
12	294	- 45	70	2	3,630
12a	294	- 60	23	23	3,620
13	114	- 30	80	10	3,675
14	114	- 55	40	10	3,680
15	114	- 35	<u>100</u>	<u>3</u>	3,685
		<u>TOTALS</u>	<u>413</u>	<u>48</u>	

5. Cost Summary

Drill Labour	\$	760
Drill and Compressor Cost		1,050
Ground Transportation		245
D-6 for moving drill which includes mobilization another area		<u>150</u>
<u>TOTAL</u>	\$	<u>2,205</u>

Cost per foot drilled = \$ 5.34

High cost was generally due to drill designed for dry drilling being used in wet overburden and fractured wet rock.

05-03-76

EAS:lv

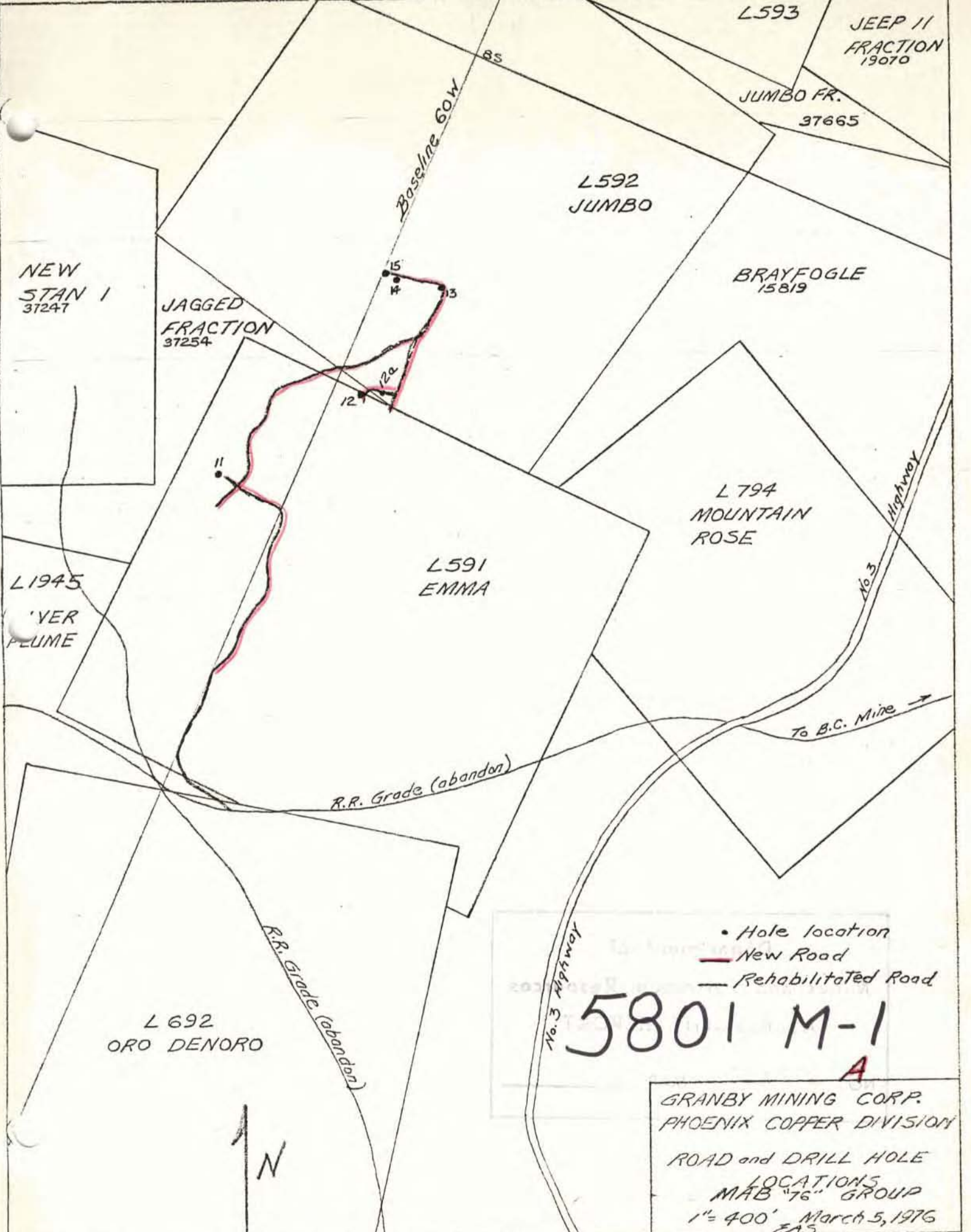

L593

JEEP 11
FRACTION
19070

JUMBO FR.
37665

L592
JUMBO

BRAYFOGLE
15819

NEW
STAN I
37247

JAGGED
FRACTION
37254

L794
MOUNTAIN
ROSE

L591
EMMA

L1945
VER
PLUME

L692
ORO DENORO

Baseline 60W

R.R. Grade (abandon)

R.R. Grade (abandon)

Highway

To B.C. Mine →

- Hole location
- New Road
- Rehabilitated Road

5801 M-1
A

GRANBY MINING CORP.
PHOENIX COPPER DIVISION
ROAD and DRILL HOLE
LOCATIONS
MAB "76" GROUP
1" = 400' March 5, 1976
EAS



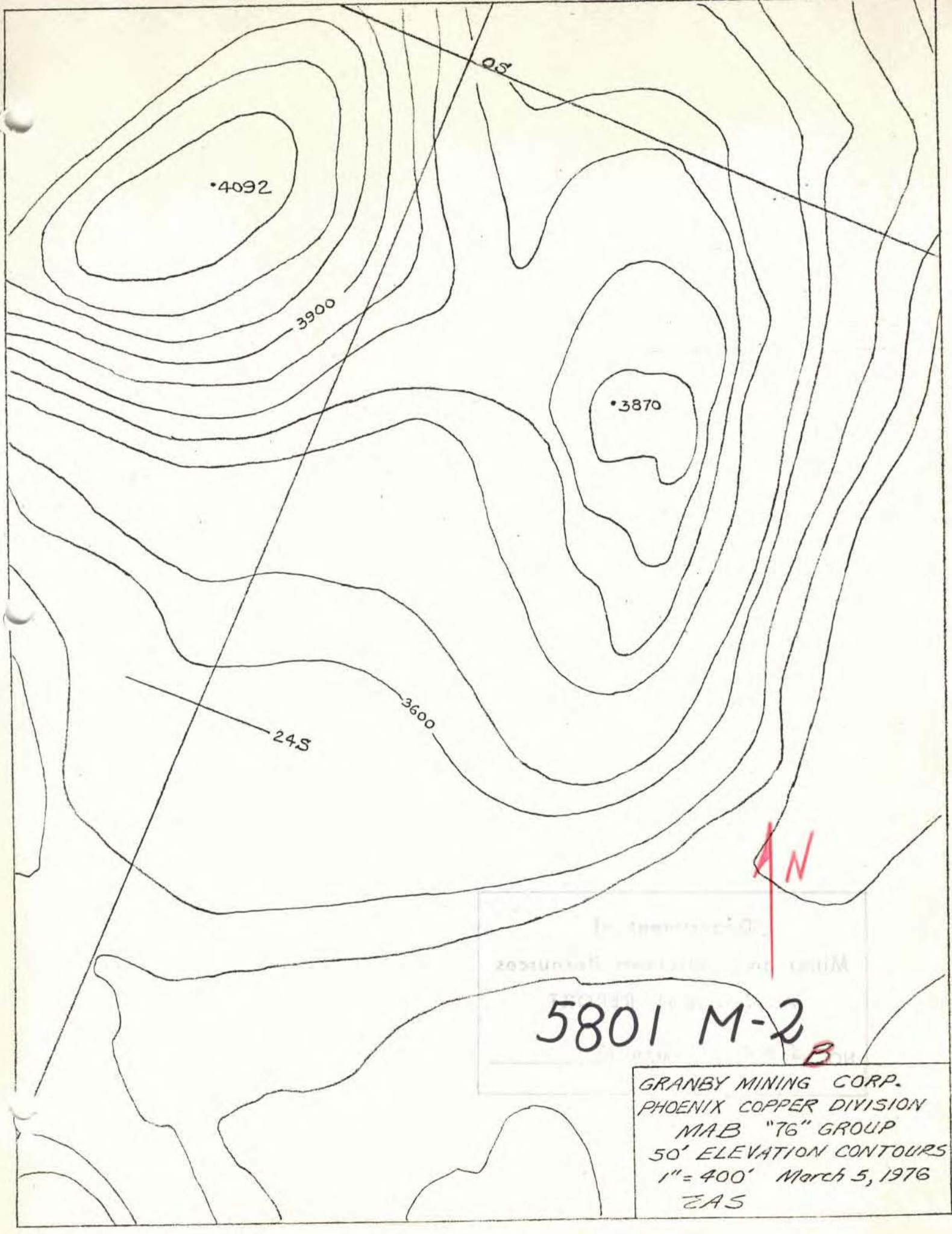

•4092

3900

•3870

3600

245

05



5801 M-2 ^B

GRANBY MINING CORP.
PHOENIX COPPER DIVISION
MAB "76" GROUP
50' ELEVATION CONTOURS
1" = 400' March 5, 1976
EAS

h

Boldue Lake

Highway

Willgress Lake

118° 30'



Median line of mineral claim
map 82E/2E(M)



d

Snowshoe Cr.

118° 30'

5801 M-3

GRANBY MINING CORP.
PHOENIX COPPER DIVISION
ADJUSTED MINERAL CLAIM LOCATE
GRAND FORKS AREA

scale

FROM MINERAL CLAIM MAP 82E/2E(M)

C

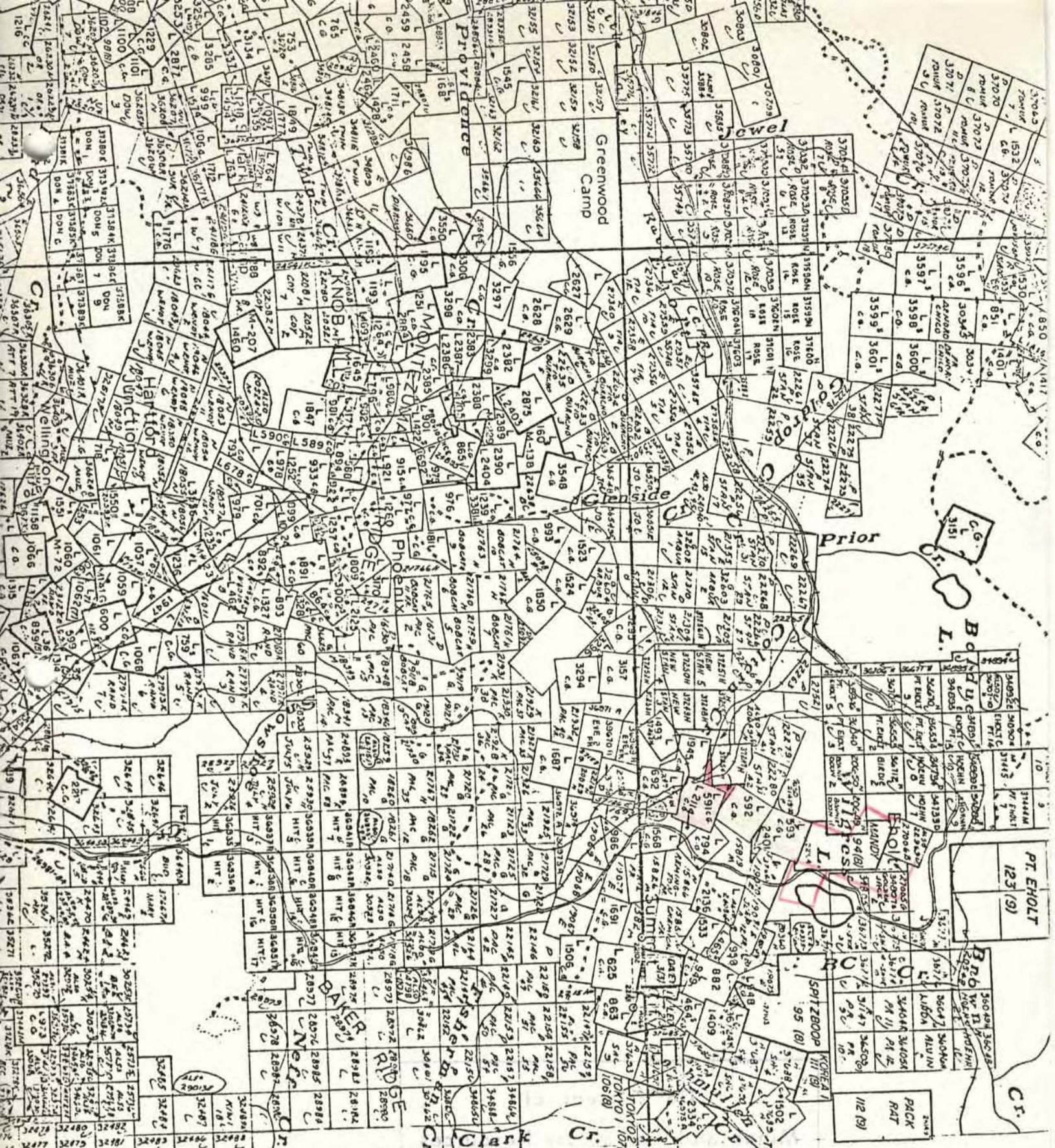

TO EAST SEE MAP 62 E/W 108 (B)

2000 3000 Metres DATE OF MICROFILM NOVEMBER 14, 1975

5801 M-3

D