

Granby Mining Corporation

PHOENIX COPPER DIVISION

Elmer "76" Group

Road and Drilling Report.

March 1976.

5802

Department of
Mines and Petroleum Resources
ASSESSMENT REPORT

NO. 5802 MAP.....

- "1. Physical Work Maps
- "2. Claim Group
- "3. Location Group.



DEPARTMENT OF MINES AND PETROLEUM RESOURCES

FORM B (Section 51) MINERAL ACT

RECORDED

MAR - 5 1976

MINING RECORDER GREENWOOD MINING DIVISION

Affidavit on Application to Record Work

1. I, Edwin A. Shannon Agent for Granby Mining Corporation
P.O. Box 490 (Name) PHOENIX COPPER DIVISION (Name)
Grand Forks, B.C. (Address) Box 490, Grand Forks, B.C. (Address)
Free Miner's Certificate No. 108011 Free Miner's Certificate No. 143232
Date issued January 26, 1976 Date issued December 18, 1975

MAKE OATH AND SAY:

2. I have done, or caused to be done, work on the Sac 1 Fraction, Sac 2, Sac 3, Sac 7, Sac 8, Jeep 1 Fraction Mineral Claim(s)
Record No.(s) 37685, 37686, 37687, 37691, 37692, 19066
Situate at 8 miles N.W. of Grand Forks in the Greenwood Mining Division, to the value of at least 2,400 dollars. Work was done from the 15th day of October 19 75, to the 2nd day of December 19 76

3. The following is a detailed statement of such work done in the 12 months in which such work is required to be done.

(COMPLETE APPROPRIATE SECTION(S) A, B, C, D, BELOW)

A. PHYSICAL (Trenches, open cuts, adits, pits, shafts, reclamation, and construction of roads and trails)

(Give details as required by regulations)

Table with 2 columns: Description of work and COST. Includes entries for Road Construction, D-6 bulldozer work, and Chainsaw slashing.

I wish to apply \$ of this work to the claims listed below. (State number of years to be applied to each claim and its month of record)

B. DRILLING

(Details as per report submitted)

COST	
\$	2,608.00

I wish to apply \$ _____ of this work to the claims listed below.
 (State number of years to be applied to each claim and its month of record)

C. PROSPECTING

(Details as per report submitted)

COST	

I wish to apply \$ _____ of this work to the claims listed below.
 (State number of years to be applied to each claim and its month of record)

D. GEOLOGICAL, GEOCHEMICAL, GEOPHYSICAL (Includes line cutting)
 (State type of work)

COST	

TOTAL	\$ 3,473
--------------	-----------------

I wish to apply \$ 2,400 of this work to the claims listed below.
 (State number of years to be applied to each claim and its month of record)

2 years work to Davey, Leo, Spitzboop

NOTE—Dollar value of work done under A, B, C, or D sections, totalling \$200, may be applied as one year's work.

Who paid for the above-described work? Name Granby Mining Corporation
PHOENIX COPPER DIVISION
Address Box 490
Grand Forks, B. C.

If you intend to claim a refund of cash in lieu under the provisions of the *Mineral Act*, you must make application on this affidavit under A, B, C, or D sections as applicable.

4. That I have not and will not use the work declared herein in any way for the purposes of obtaining tax exemption on a Crown-granted mineral claim under the terms of the *Taxation Act*.

SWORN and subscribed to at _____
 this _____ day of _____
 19____, before me—
 *

* This affidavit may be taken by a person empowered to take affidavits by the *Evidence Act* of British Columbia.

Granby Mining Corporation
PHOENIX COPPER DIVISION

STATEMENT OF PERCUSSION DRILLING VALUATION OF WORK FOR ELMER "76" GROUP

1. Itemized Statement of Employee Data

<u>Employee</u>	<u>Hourly Wage Paid</u>	<u>Total Paid</u>	<u>Dates Worked</u>
P. Clements	\$ 6.55 (7.71)	\$ 478.15	November 18-20, 1975 November 27-30, 1975
N. Macnab	\$ 5.80 (6.83)	\$ <u>423.40</u>	November 18-20, 1975 November 27-30, 1975
		<u>TOTAL</u>	
		\$ <u>901.55</u>	

An average hourly rate is shown in brackets to indicate overtime hours paid.

2. Ground Transportation

Ford 250 series 4 wheel drive with winch

8 days at \$35 per day = \$ 280

3. Surface Plans Submitted

- a. 1" = 400' plan showing drill hole locations and road access work with respect to mineral claim boundaries.
- b. 1" = 1,000' plan showing the surrounding topography.
- c. Copy of map 82 E / 2 E (M) showing the area of interest.

4. Table of Drill Hole Data

<u>Hole Number</u>	<u>Azimuth</u>	<u>Dip</u>	<u>Depth</u>	<u>Overburden Depth</u>	<u>Approximate Elevation</u>
23	--	- 90	90'	10'	3,925'
24	--	- 90	110'	23'	3,910'
25	114	- 65	120'	11'	3,900'
26	114	- 70	90'	35'	3,865'
27	114	- 65	120'	0'	3,845'
28	294	- 70	120'	0'	3,875'
29	114	- 70	80'	15'	3,975'
35	294	- 45	120'	5'	3,975'
36	294	- 75	<u>90'</u>	<u>10'</u>	3,960'
			<u>TOTALS</u>		
			<u>940'</u>	<u>109'</u>	

5. Assaying

All drill cuttings were placed in a bag from 10 foot intervals and sent to Granby's Phoenix operation for splitting, geologic inspection and assaying for copper content. No assay exceeded a trace copper value. ✓

94 samples at \$4.00 per samples = \$376

6. Cost Summary

Drill Labour	\$	902
Drill and Compressor Cost		1,050
Ground Transportation		280
Assaying		<u>376</u>
<u>TOTAL COST</u>	\$	<u>2,608</u>

Cost per foot drilled = $\frac{\$2,608}{940 \text{ feet}}$ = \$ 2.77 per foot

04-03-76

EAS:lv

MAY
L1409

SAC 3

SAC 6

SAC 2

SAC 7

B.C. FR. No. 2
L 464^s

27 26
28
25 24 23

SAC 1 FR.

29

35
36

JEEP 1 FR.

Base line 24+00E

SAC 8



DUPLICATE
L 863

SAC 9

5802 M-1

— New Road
— Rehabilitated Road

GRANBY MINING CORP.
PHOENIX COPPER DIVISION
PHYSICAL WORK for
ELMER 75 GROUP March 1976
1" = 500'

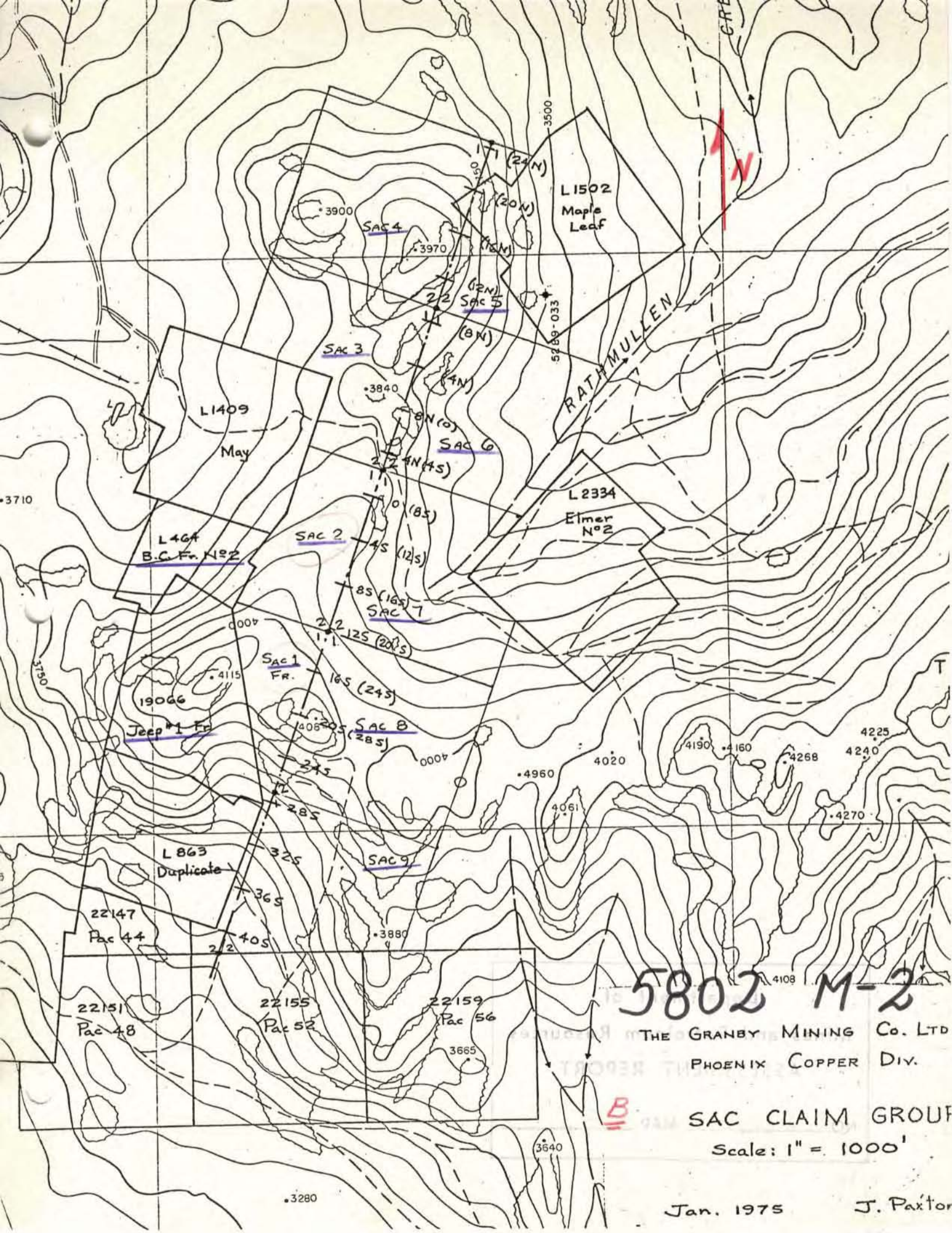

5802 M-2

THE GRANBY MINING Co. LTD
PHOENIX COPPER DIV.

B SAC CLAIM GROUP

Scale: 1" = 1000'

Jan. 1975

J. Paxton

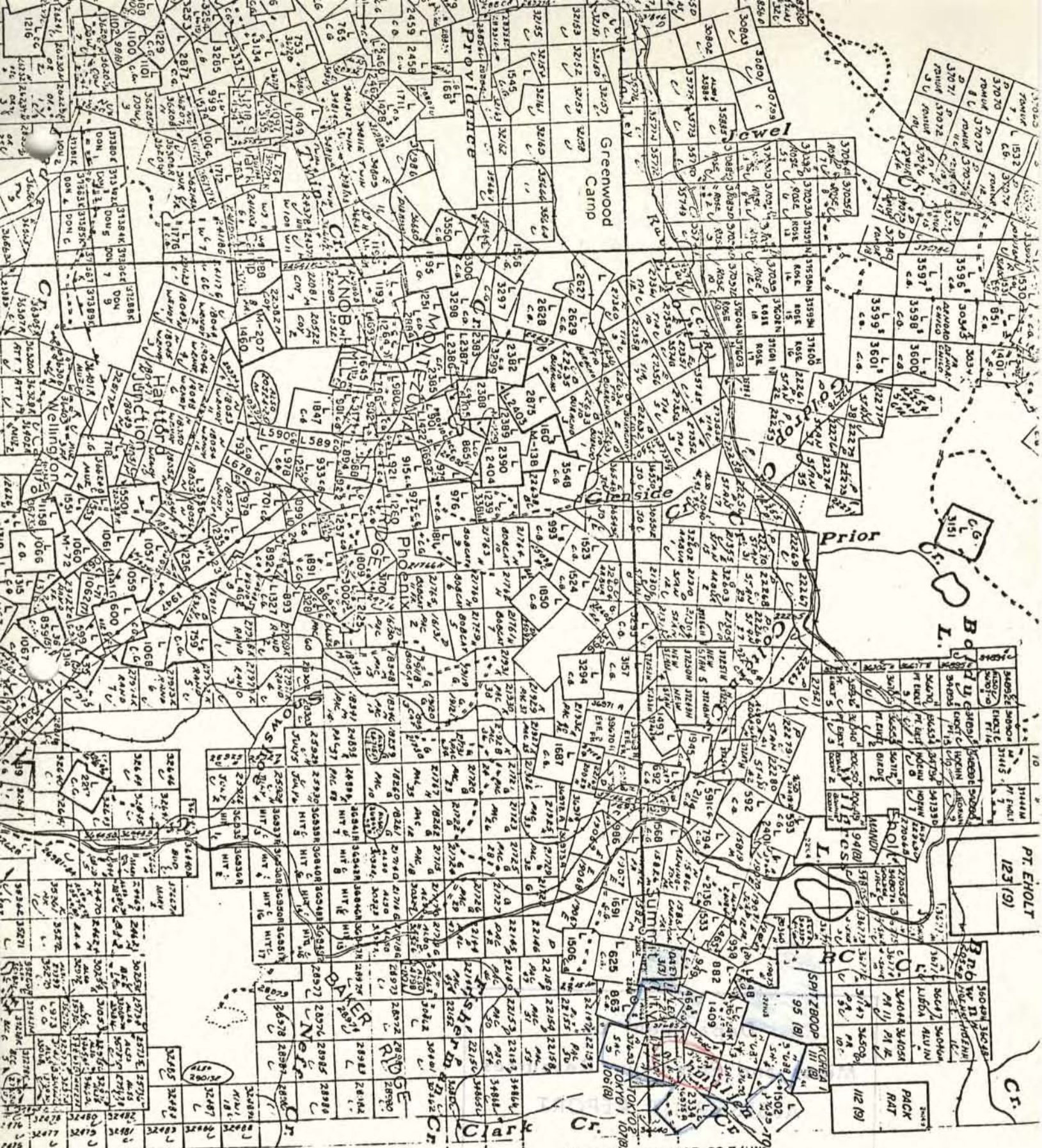

2000

3000 Metres

DATE OF MICROFILM
NOVEMBER 14, 1975.

Map 82E/2E

5802 M3C

TO EAST SEE MAP 82E/1W

108 (B)

108 (B)

108 (B)