

ASSESSMENT WORK - PROSPECTING REPORT

MITCHELL M.C. 1-2-3

KNUTSFORD AREA

KAMLOOPS MINING DIVISION

5877

Department of Mines and Petroleum Resources ASSESSMENT REPORT NO. <u>5877</u> MAP .....
--

- # 1 - LOCATION MAP
- # 2 - TOPOGRAPHIC MAP

REPORT ON PROSPECTING MINERAL CLAIMS, MITCHELL I - 2 - 3 - LOCATED SOUTH - EAST  
OF KNUTSFORD, KAMLOOPS MINING DIVISION. RECORD NOS. 55 - 56 - 57

PROSPECTING  
-----

PROSPECTING WAS CARRIED OUT BY MYSELF AND PARTNER, MURRAY SWETZ OF 1215 COMOX ST. VANCOUVER, B.C. TOTAL TIME PROSPECTING ON ABOVE MENTIONED CLAIMS WAS ONE AND ONE - HALF DAYS (1 1/2) . PROSPECTING WAS COMMENCED ON THE NORTHERN END OF MITCHELL #1 AND CONTINUED IN AN ERRATIC TRAVERSE TO THE EXTREME SOUTH END OF MITCHELL NO. 2 M.C.

OBSERVATION  
-----

WITH THE EXCEPTION OF LOCATING SPARSE IRON PYRITES IN WHAT APPEARED TO BE ANDESITES, NO VISIBLE INTERESTING MINERALIZATION WAS LOCATED. GEOLOGICAL FORMATIONS PROSPECTED APPEARED TO BE POSSIBLE META SEDIMENTS AND META VOLCANICS, PLUS ODD OUTCROPPINGS OF ARGILLITES. BARREN SMALL ERRATIC STRINGERS OF QUARTZ AND BULL QUARTZ WERE ENCOUNTERED RARELY.

TWO SMALL SHAFTS WERE LOCATED , ONE INCLINE TO A DEPTH OF SEVEN METRES IN THE NORTHERN END OF MITCHELL # I . AND A SMALLER VERTICAL SHAFT IN THE SOUTH WEST CORNER OF - MITCHELL # 2 . A CHIP SAMPLE WAS TAKEN ACROSS A WIDTH OF 16 INCHES (40 CENTIMETERS) FROM VEIN BELOW THE PORTAL ( QUARTZ CARB. VEIN ) ASSAY RESULT IS PENDING .

I HAVE HAD OVER TWENTY YEARS EXPERIENCE  
IN PROSPECTING IN B.C. PLUS OTHER EXPLORATION  
WORK.

SIGNED, \_\_\_\_\_  

TOTAL COST OF PROSPECTING  
\$250.00 ✓

PAUL ANDRAEFF, OPERATOR

June 15 1976

TOTAL COSTS FOR ASSESSMENT WORK, MITCHELL I - 2 - 3

WAGES,	-----	-----	-----	\$675.00
MOHEL,	-----	-----	-----	92.40
MEALS,	-----	-----	-----	112.50
TOTAL COST OF TRANSPORTATION,	-----	-----	-----	60.00
REPORT PREPARATION	-----	-----	-----	<del>75.00</del> ?
ASSAY COSTS FOR SOIL SAMPLES	-----	-----	-----	668.80
MISC. EXPENSES, WOODEN PICKETS, FLAGGING , ETC...	-----	-----	-----	<del>28.76</del>
ONE HARD ROCK ASSAY	-----	-----	-----	<del>8.50</del>
TOTAL COST,	-----	-----	-----	\$1718.96

  
P. ANDREEFF, OPERATOR

June 15 / 1976

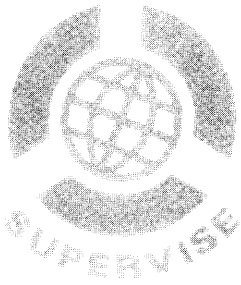

# GENERAL TESTING LABORATORIES

DIVISION SUPERINTENDENCE COMPANY (CANADA) LTD.

1001 EAST PENDER ST., VANCOUVER, B.C., CANADA, V6A 1W2  
 PHONE (604) 254-1647 TELEX 04-507514 CABLE SUPERVISE

TO:  
 SUPERVISE CORP. LTD.  
 575 Richards Street  
 Vancouver, B.C.

## CERTIFICATE OF ASSAY

No.: 7606-0757      DATE: June 17/76

We hereby certify that the following are the results of assays on: **Ore**

MARKED	GOLD	<del>SILVER</del>	XXX	XXX	XXX	XXX	XXX	XXX
	OZ/ST GR/MT XXXX	OZ/ST GR/MT						
No Mark	0.202							

NOTE: REJECTS RETAINED ONE MONTH. PULPS RETAINED THREE MONTHS. ON REQUEST PULPS AND REJECTS WILL BE STORED FOR A MAXIMUM OF ONE YEAR.

ALL REPORTS ARE THE CONFIDENTIAL PROPERTY OF CLIENTS. PUBLICATION OF STATEMENTS, CONCLUSION OR EXTRACTS FROM OR REGARDING OUR REPORTS IS NOT PERMITTED WITHOUT OUR WRITTEN APPROVAL. ANY LIABILITY ATTACHED THERETO IS LIMITED TO THE FEE CHARGED.

PROVINCIAL ASSAYER

**COPY**

Analytical and Consulting Chemists, Bulk Cargo Specialists, Surveyors, Inspectors, Samplers, Weighers

MEMBER: American Society For Testing Materials • The American Oil Chemists' Society • Canadian Testing Association  
 REFEREE AND OR OFFICIAL CHEMISTS FOR: Vancouver Merchants Exchange • National Institute Of Oilseed Products • The American Oil Chemists' Society  
 OFFICIAL WEIGHMASTERS FOR: Vancouver Board Of Trade • Vancouver Merchants Exchange

DOMINION OF CANADA:

PROVINCE OF BRITISH COLUMBIA.

In the Matter of

To Wit:

I,

PAUL ANDREIFF

of 575 - RICHARDS ST.,  
VANCOUVER, B.C.

in the Province of British Columbia, do solemnly declare that I HAVE INCURRED THE FOLLOWING EXPENSES  
RE. ASSESSMENT WORK ON MITCHELL M.C. 1 - 2 - 3 .

			KNUTSFORD AREA, KAMLOOPS, M.D.
MOTEL	---	----	\$92.40
MEALS	---	----	112.50
REPORT PREPARATION	---	----	75.00
TRANSPORTATION FROM VANCOUVER TO KAMLOOPS AND BACK			
600 - MILES AT 25¢ per mile , TOTAL \$150.00 -			
20% of \$150.00	-----	-----	\$30.00
TRANSPORTATION FROM KAMLOOPS TO CLAIMS AND BACK /			
120 - MILES AT 25¢ PER MILE ----- \$ 30.00			
MISC. EXPENSES, WOODEN PICKETS, FLAGGING, ETC.. \$ 28.76			
TOTAL,			\$368.66

THE ABOVE TOTAL AMOUNT, PLUS TWENTY FIVE (\$25.00) ~~LESS TWENTY FIVE DOLLARS (\$25.00)~~ CARRYOVER FROM PROSPECTING -  
EXPENSES TO BE APPLIED TO MITCHELL M.C. 2 and 3 .

  
P. ANDREIFF, OPERATOR

And I make this solemn declaration conscientiously believing it to be true, and knowing that it is of  
the same force and effect as if made under oath and by virtue of the "Canada Evidence Act."

Declared before me at the *City*  
of *Vancouver*, in the  
Province of British Columbia, this *15*  
day of *June*, 19*26*, A.D.



  
A Commissioner for taking Affidavits for British Columbia or  
A Notary Public in and for the Province of British Columbia.

SUB-MINING RECORDER

*Quinn*

Department of  
 Mines and Petroleum Resources  
 ASSESSMENT REPORT  
 NO. 2877 ON MAP 1

KAMLOOPS  
 \_\_\_\_\_  
 \_\_\_\_\_  
 \_\_\_\_\_

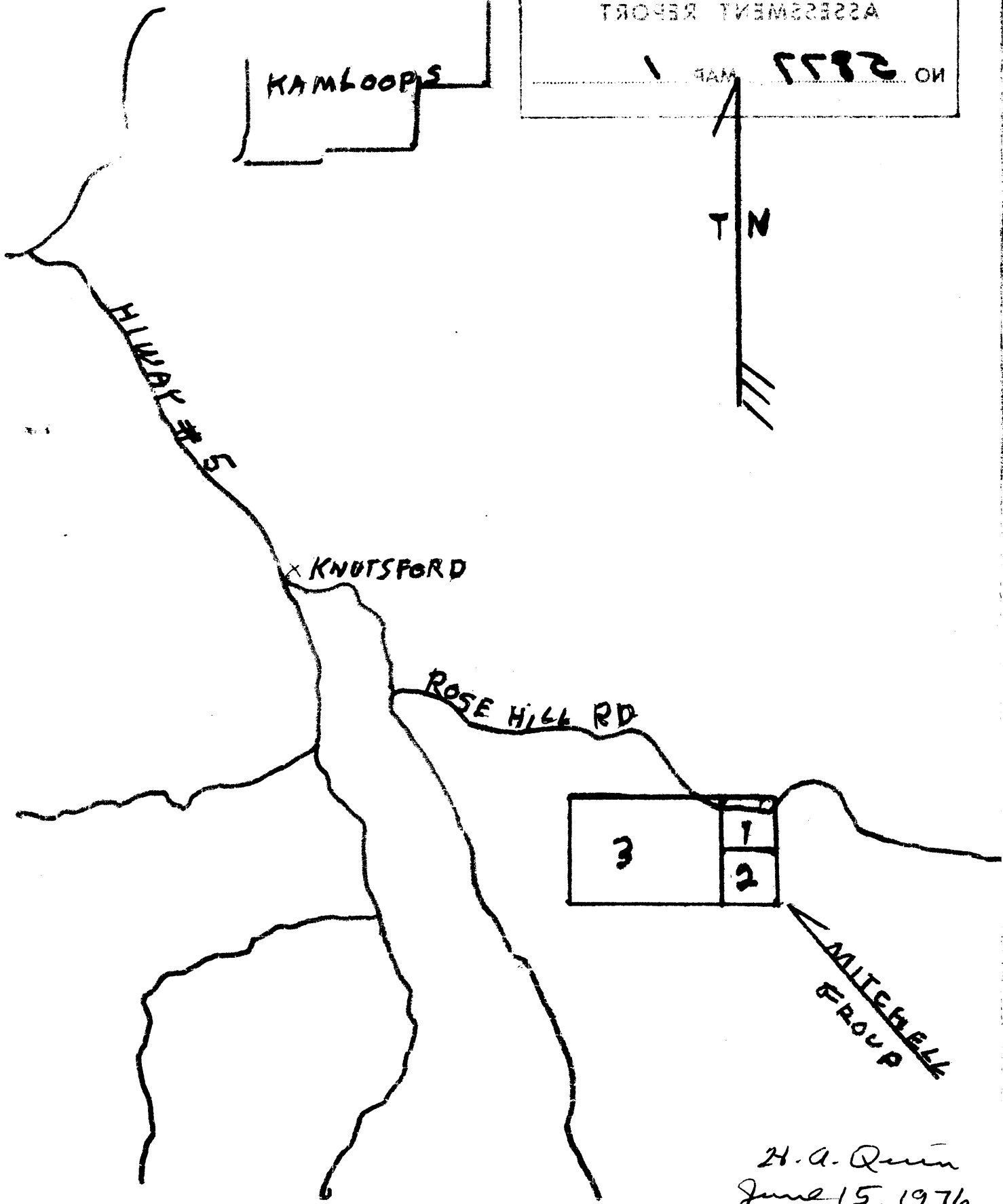

H.A. Quinn  
 June 15, 1976

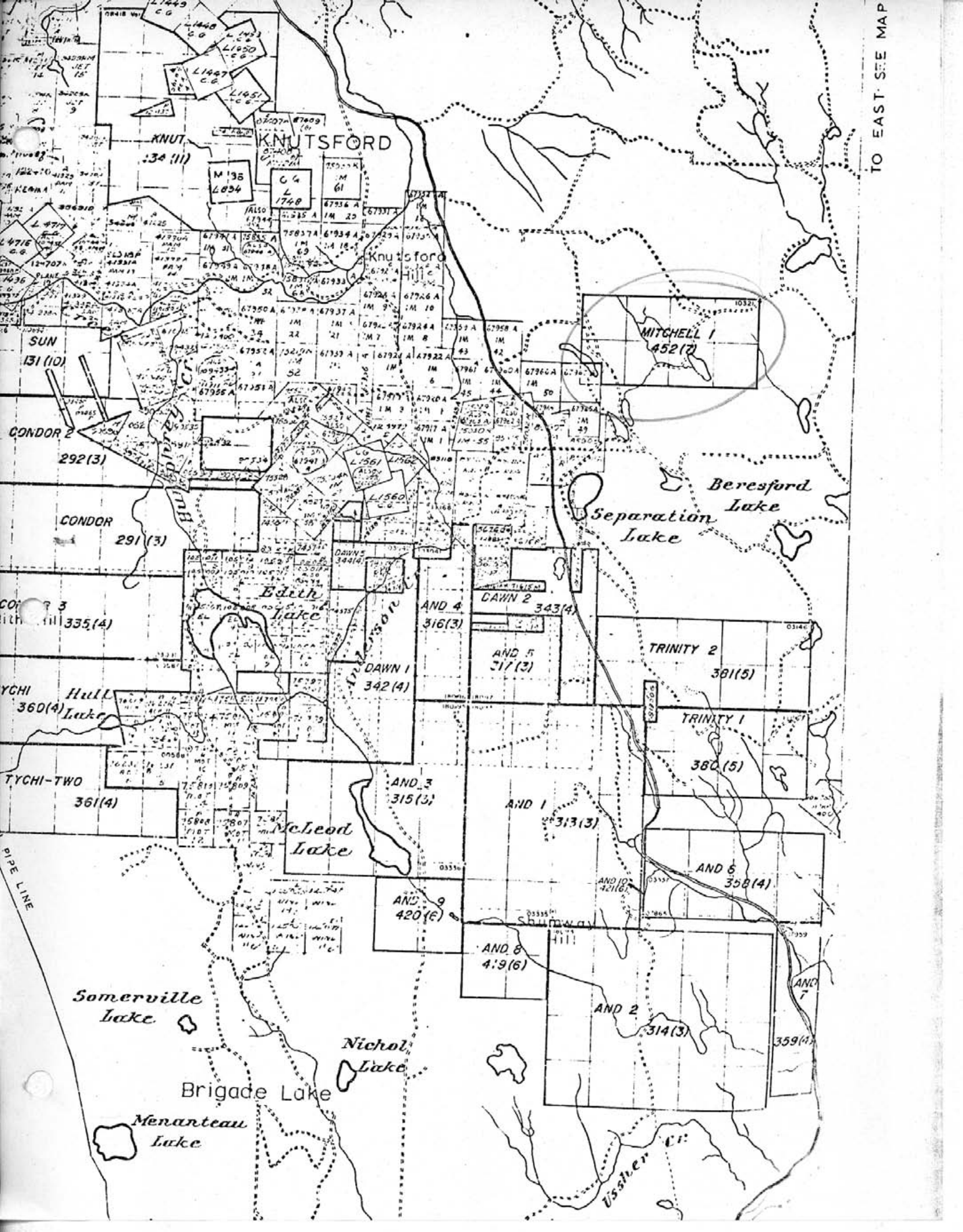

TO EAST SEE MAP

KNUT  
:34 (11)

KNUTSFORD

Knut's ford  
Hill

MITSHELL 1  
452(7)

Beresford  
Lake

Separation  
Lake

Edith  
Lake

Dawn's  
Ditch

AND 4  
316(3)

DAWN 2  
343(4)

AND 5  
317(3)

TRINITY 2  
381(5)

TYCHI  
360(4)

Hull  
Lake

AND 1  
342(4)

TRINITY 1  
380(5)

TYCHI-TWO  
361(4)

McLeod  
Lake

AND 3  
315(3)

AND 1  
313(3)

AND 6  
358(4)

Somerville  
Lake

AND 9  
420(6)

AND 8  
419(6)

AND 2  
314(3)

Brigade Lake

Nichol  
Lake

Menarteau  
Lake

AND 7  
359(4)

Ussher Cr.



MITCHELL #3 M.E. = 6 UNITS

MITCHELL #1 = 1 UNITS

CEP



NO. 2222  
M.A.P. 5  
ASSESSMENT REPORT  
Mines and Petroleum Resources  
Department of

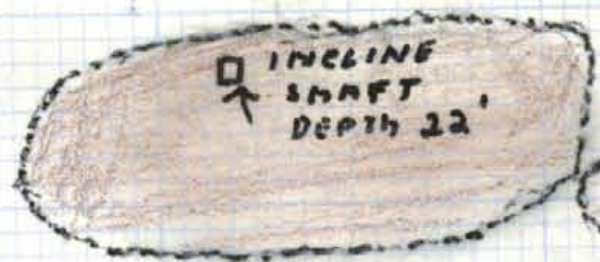

INCLINE  
SHAFT  
DEPTH 22'

MITCHELL #2 = 1 UNIT

FRASS + PLOUGHED FIELDS



UNNAMED CAVE

CEP



10' DEPTH  
VERTICAL  
SHAFT



T N

SCALE: 1" 400'  
2.54 CM. 122 METRES

OUTCROPPING:

H.A. Quinn  
June 15, 1976

Field sketch  
June 15/75