

PROSPECTING REPORT GRAVEL F.C. 1976

The property lies at a low elevation off app. 1130 feet above sea level near Shuswap Lake. Although near the base of the hill the sulphides exposed have for the most part been in an area of a subdivision where future work will have to await the approval of the Department of Fisheries in Victoria B.C. and in Ottawa, Ontario. Sulphides exposed appear to trend in a north-northwesterly direction and appear to be bedded, and heavy to iron sulphides. For the present the property is being held as a mineral property for the gravel. It is anticipated that very little if any future exposing of the sulphides so near the worlds richest spawning salmon beds will be allowed <sup>by</sup> the departments concerned. However, this will have to await decisions by the departments concerned.

Respectfully submitted

  
George Kachuk  
Prospecting Geologist

18,7,76

<p>Department of Mines and Petroleum Resources ASSESSMENT REPORT NO. <u>5920</u> MAP _____</p>
--

5920

500 METERS

GRAVEL I MC.

500 METERS

MILL & DAM

GP



MINERAL CLAIM GRAVEL I

|||| - MINERAL SHOWINGS

GP - GRAVEL PIT

--- GRAVEL ROAD

ROAD TO CELLISTIA →

SHUSWAP  
LAKE

#5920

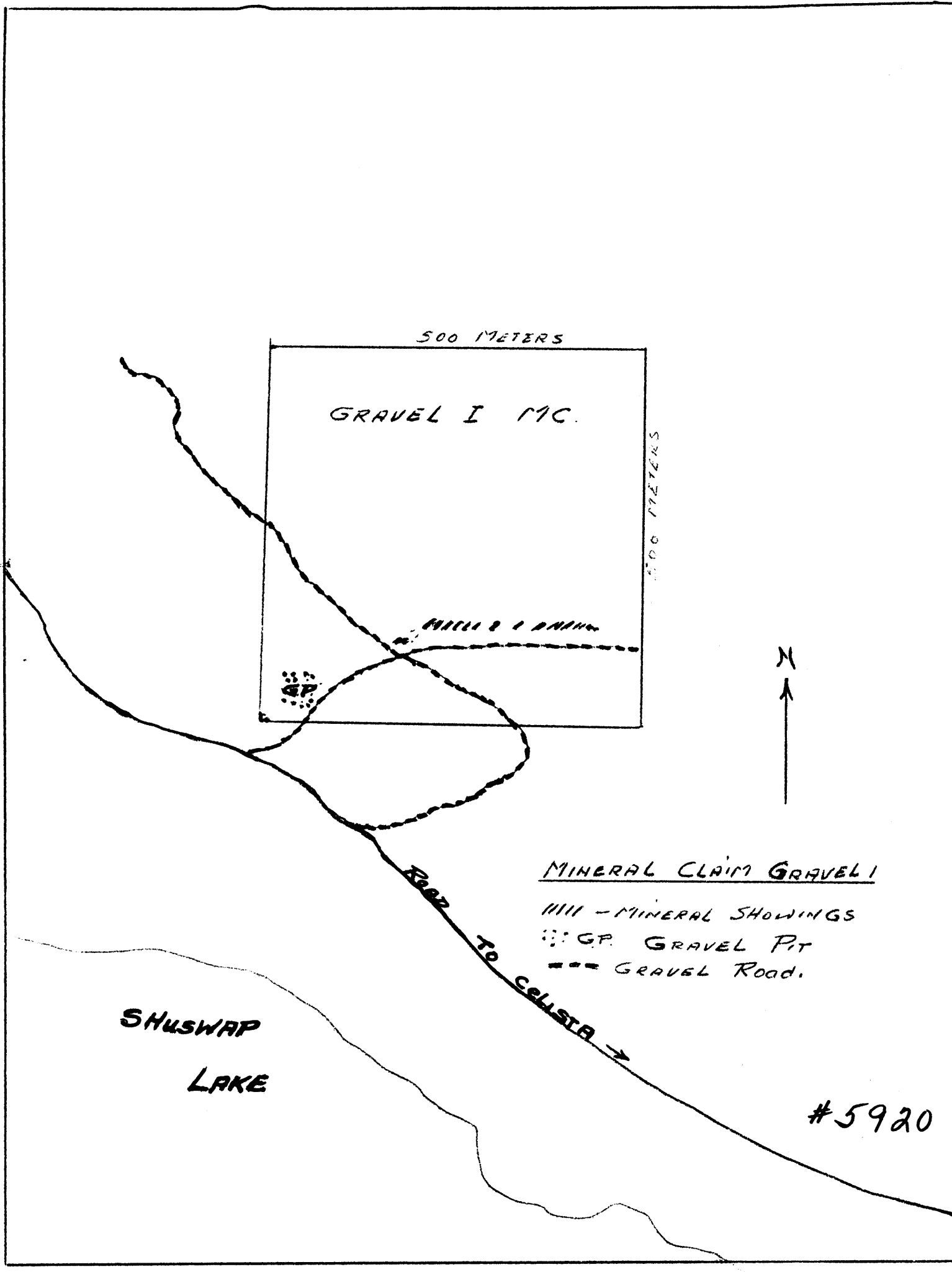

GRAVEL I M.C. COST REPORT.

GENERAL PROSPECTING

TRANSPORTATION 1970V8 HORNET

320 MILES @ '20

\$ 64.00

Fuel

\$ 16.00

Wages.

\$ 150.00

TOTAL AMOUNT ALL COSTS

\$ 230.00

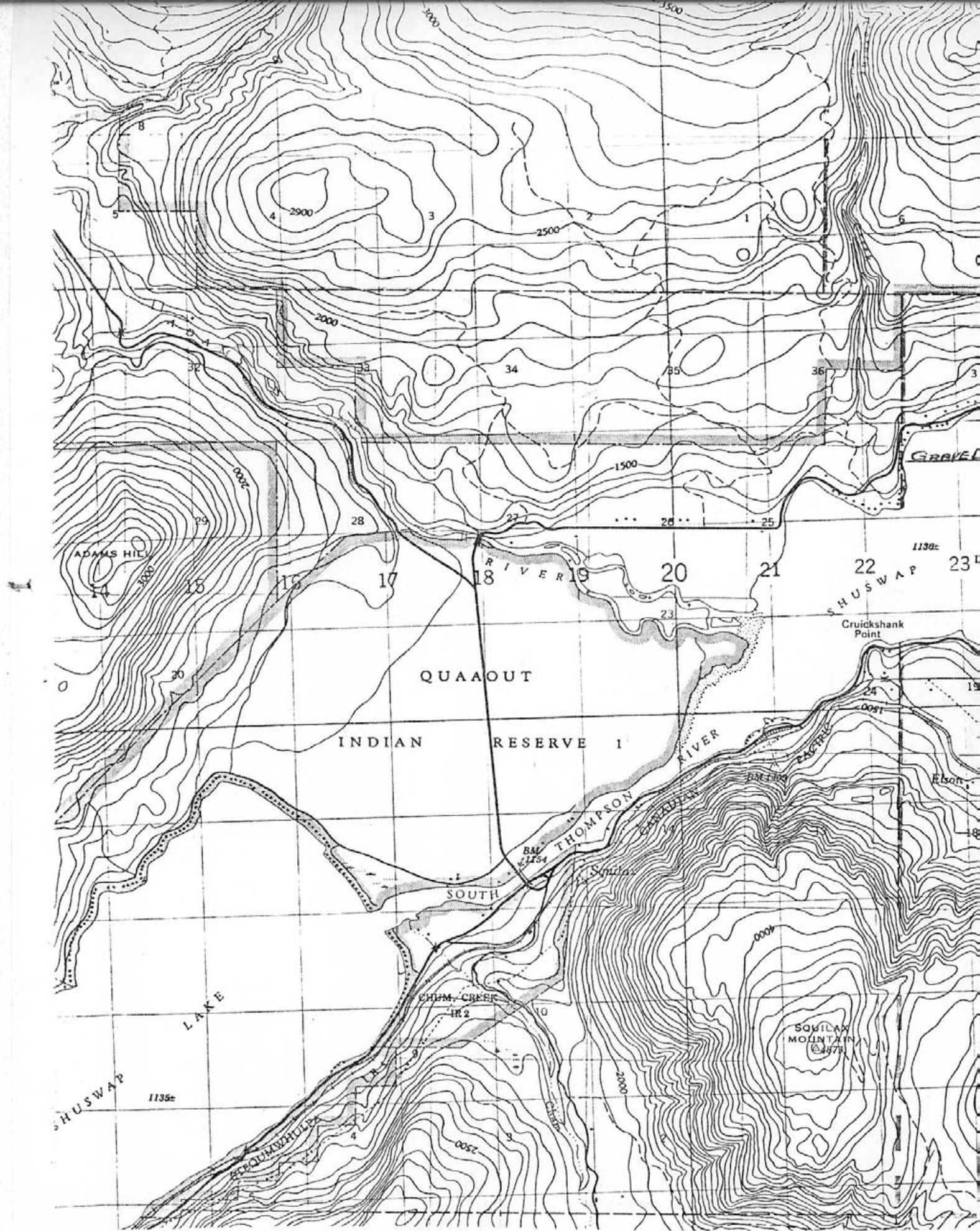

LOCATION - GRAVEL I M.C.

#5920