

5970

PROSPECTING REPORT ON

THE TOK MINERAL CLAIM (15 units)

Swansen creek

Shanikameen Mining Division

Owned by L.S. Trenholme &
Estey Agencies Ltd

Report by A. Mitchell

92H/9w

Department of
Mines and Petroleum Resources
ASSESSMENT REPORT

NO. 5970 MAP _____

The legal corner post of the TUK mineral claim is situated 500 meters east of Rampart creek and 1800 meters north of Swanson creek. The TUK claim consists of (15 units), from the legal corner post 5 unit lengths south and 3 unit lengths east.

Elevations vary from about 3500 feet to 4000 feet above sea level.

Access from Princeton is by the # 5 highway north, taking the turn off for Missezula lake, then taking the right hand fork to Rampart lake.

Access to the TUK claim was gained by the road shown on the work map, which enters the claim at the North east corner.

30 days were spent in the field prospecting for mineralisation. Several outcroppings were noted mostly varicoloured lava and schist. Samples were taken in several areas, no visible mineralisation was found.

Please see work map for areas prospected outcrops noted and for the location of samples taken.

Prospecting and report done by

Mr A. Mitchell

ae mitchell.

P.O. Box 1571
Princeton, B.C.

Government mineral identification test
passed in Kamloops in 1974.

CLAIM MAP TUK (15 UNITS)

RECORD # 14
TAG # 09450.

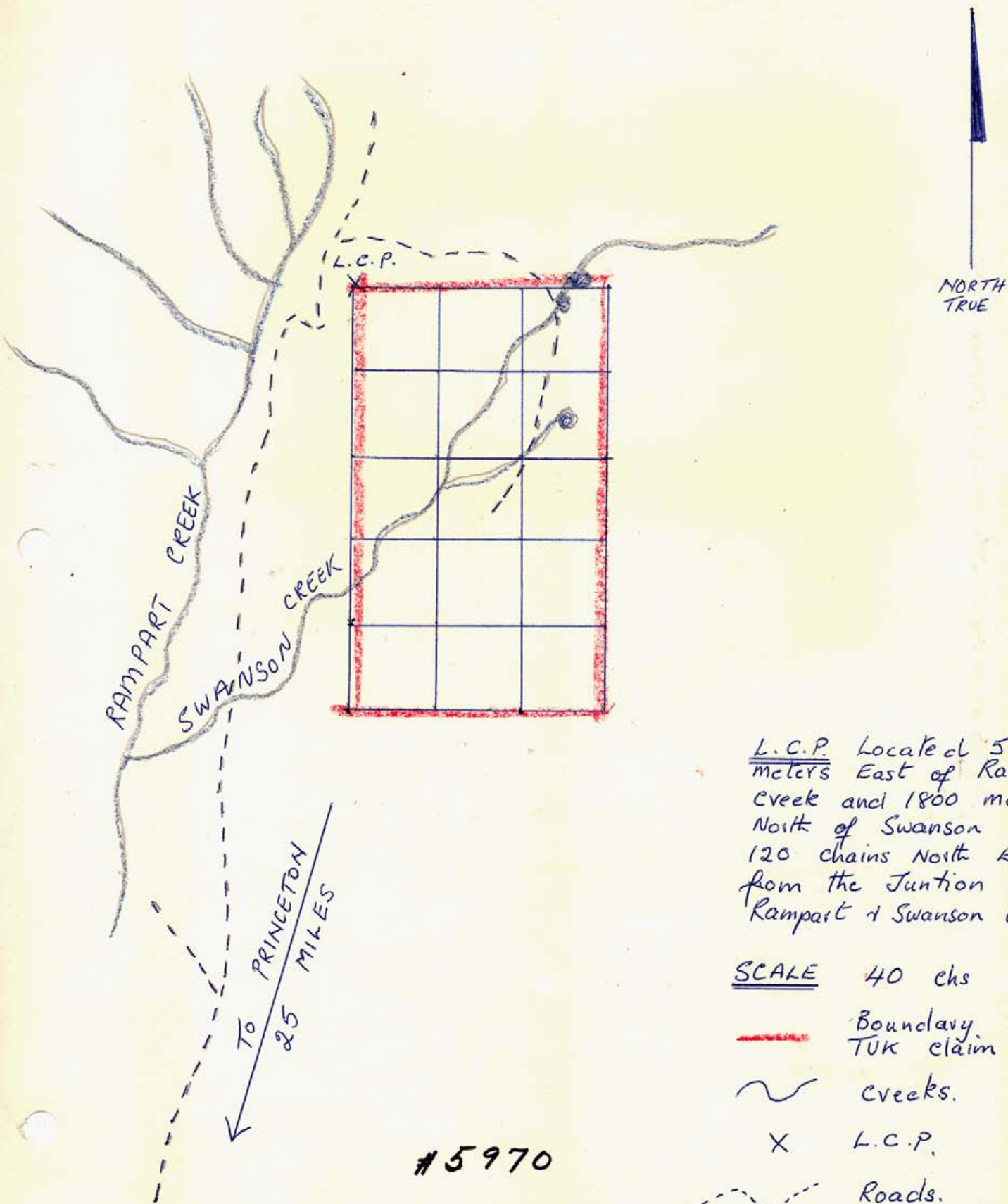

L.C.P. Located 500 meters East of Rampart creek and 1800 meters North of Swanson Creek 120 chains North East from the Junction of Rampart + Swanson creek

SCALE 40 chs = 1"

 Boundary of TUK claim

 creeks.

X L.C.P.

 Roads.

#5970

L.C.P.
09450
X

ENTER CLAIM
↓

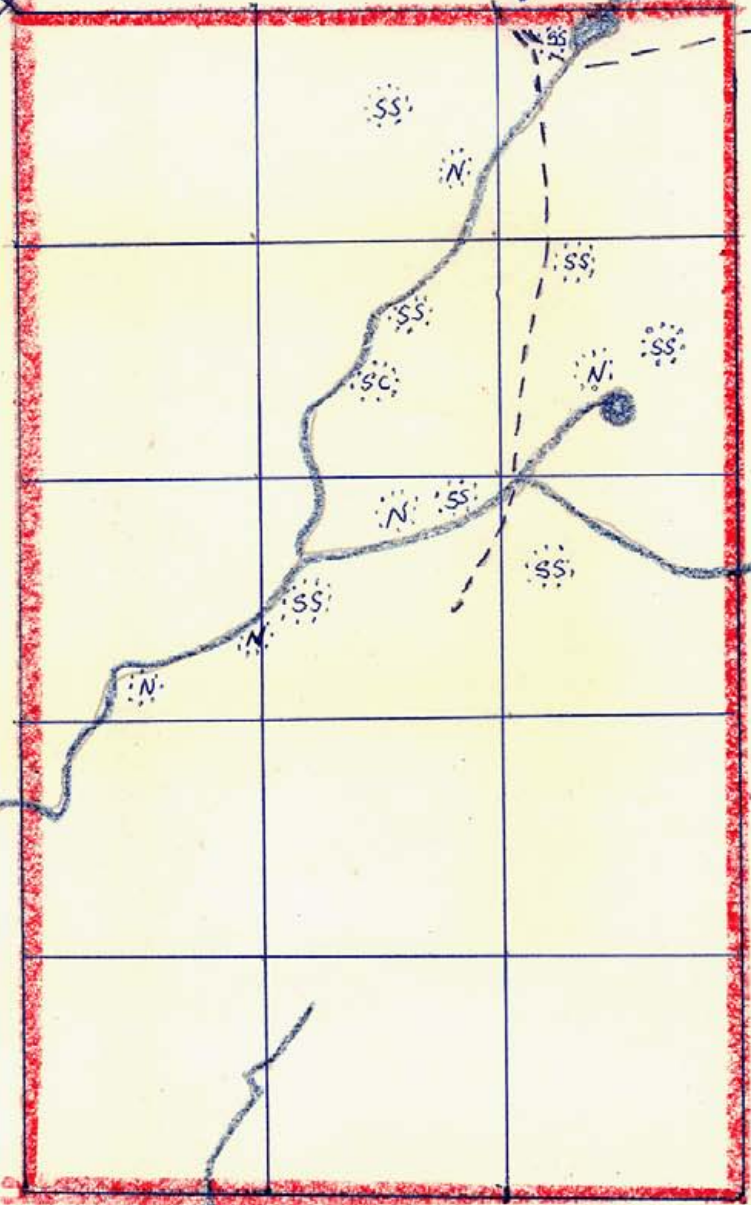

RAMPART CREEK

SWANSON CREEK

NORTH TRUE

#5970

- CODE
- SS = SOIL SAMPLE TAKEN
 - N = NICOLA VOLCANICS
 - SC = SCHIST
 - M = MINERAL OCCURENCE

L.C.P. Located 500 meters east of Rampart creek and 1800 meters North of Swanson creek 120 chains north east of the Junction Rampart + Swanson creek

SCALE 20 chains = 1"

- Boundary of TUK claim
- creeks
- L.C.P.
- Road.