

6054

1976 Assessment Report
on
GNAWED ORE BODY AND GNAWED BRECCIA CLAIMS

GNAWED ORE BODY Record No. 123

GNAWED BRECCIA Record No. 124

GNAWED AN Record No. 439

N T S 92 I / 7W

Kamloops Mining Division
Highland Valley, B. C.

92 I / 7W

MINERAL RESOURCES BRANCH
ASSESSMENT REPORT

NO. 6054

John J. Oberbillig, P. Geol.

REGISTERED PROFESSIONAL GEOLOGIST

STATEMENT OF TOTAL COSTS

1.	L & L DRILLING AND EXPLORATIONS - Account to October 27th, 1976 RE: Percussion Drilling	
	76-1; 76-2; 76-3; 76-4; 76-5; 76-7; 76-8; 76-12 -	\$6,675.00
2.	JOHN J. OBERBILLIG - Statement of Costs -	\$1,677.50
3.	DAVIS BROS. CONTRACTING - Bulldozer rental for drill site - preparation of Percussion Drill Hole Sites	
	P.D.H. 76-1 to 76-12 -	<u>\$1,005.63</u>
	TOTAL COSTS:	\$9,358.13

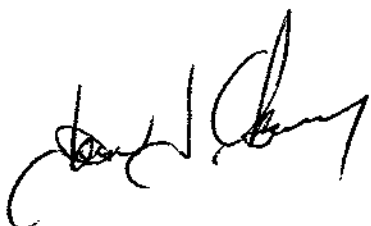

John J. Oberbillig, P. Geol.

REGISTERED PROFESSIONAL GEOLOGIST

October 19, 1976

W R Financial Consultants Ltd.
705 - 900 W. Hastings Street
Vancouver, British Columbia

S T A T E M E N T

Professional Services rendered and expenses advanced in your behalf regarding the Gnawed Mountain claims, Highland Valley, B.C.

Geologist, Egil Livgard, October 11; 1 day @ \$150.00/ day	150.00
Lay out additional holes:	
Geologist, J. Oberbillig, Sept. 6 & 7; 2 days @ \$100.00/day	200.00
Lay out drill holes:	
Geologist, J. Oberbillig, Oct. 3 days @ \$100.00/day	300.00
Log drill cuttings:	
Vehicle Rental: (½T Pickup, 2WD), 5 days @ \$15.00/day	75.00
Mileage: Cache Cr. to property & Return:	
70 miles X 5 days X 15¢	52.50
Paid to John Lepinski, Cache Cr., B.C.:	
Supervision, 4 Wheel Drive pickup rental, chain saw, ax, shovel, etc., for drill site access, preparation and supervision: 9 days @ \$100.00/ day	900.00

\$1,677.50

John J. Oberbillig
PAID IN FULL

L & L DRILLING and EXPLORATIONS LTD.

Box 43, Cache Creek, B.C. V0K 1H0

Phone 457-9969

October 27, 1976

W.R. FINANCIAL CONSULTANTS
1620, 701 W. Georgia St.,
Vancouver, B.C.

Dear Sir:

The following is our account for drilling your Gnawed Mountain property in the Highland Valley, Ashcroft, B.C.

<u>Hole No.</u>	<u>Feet Cased</u>	<u>Feet to Bedrock</u>	<u>Total Depth</u>
PDH 76-1	20	20	300
PDH 76-2	20	15	300
PDH 76-3	10	5	300
PDH 76-4	10	0	270
PDH 76-5	10	0	300
PDH 76-7	10	0	300
PDH 76-8	10	0	240
PDH 76-12	20	20	300
			<u>2300'</u>

2300' of vertical holes at 2.80 per foot	\$6,440.00
$\frac{1}{2}$ mobilization to property	75.00
10 hrs traveling time at 8.00 per hr (2 men)	160.00
TOTAL DUE	<u>\$6,675.00</u>

Respectfully Submitted



L.W. Reaugh

October 20, 1967
Box 211,
Logan Lake, B. C.

New Mining Co. Limited,
705-900 West Hastings,
Vancouver, B. C.

Re: Cat work for New Mining Co. Limited
Rate: \$ 33.75 per hr.

Attention W Rauball:

25 hrs. @ \$33.75	\$ 843.75
Trucking	\$ 161.88
Total	<u>\$1005.63</u>

Raymond W. Davis,
Raymond W. Davis
Box 211,
Logan Lake, B. C.,
ph. No. 523-6275

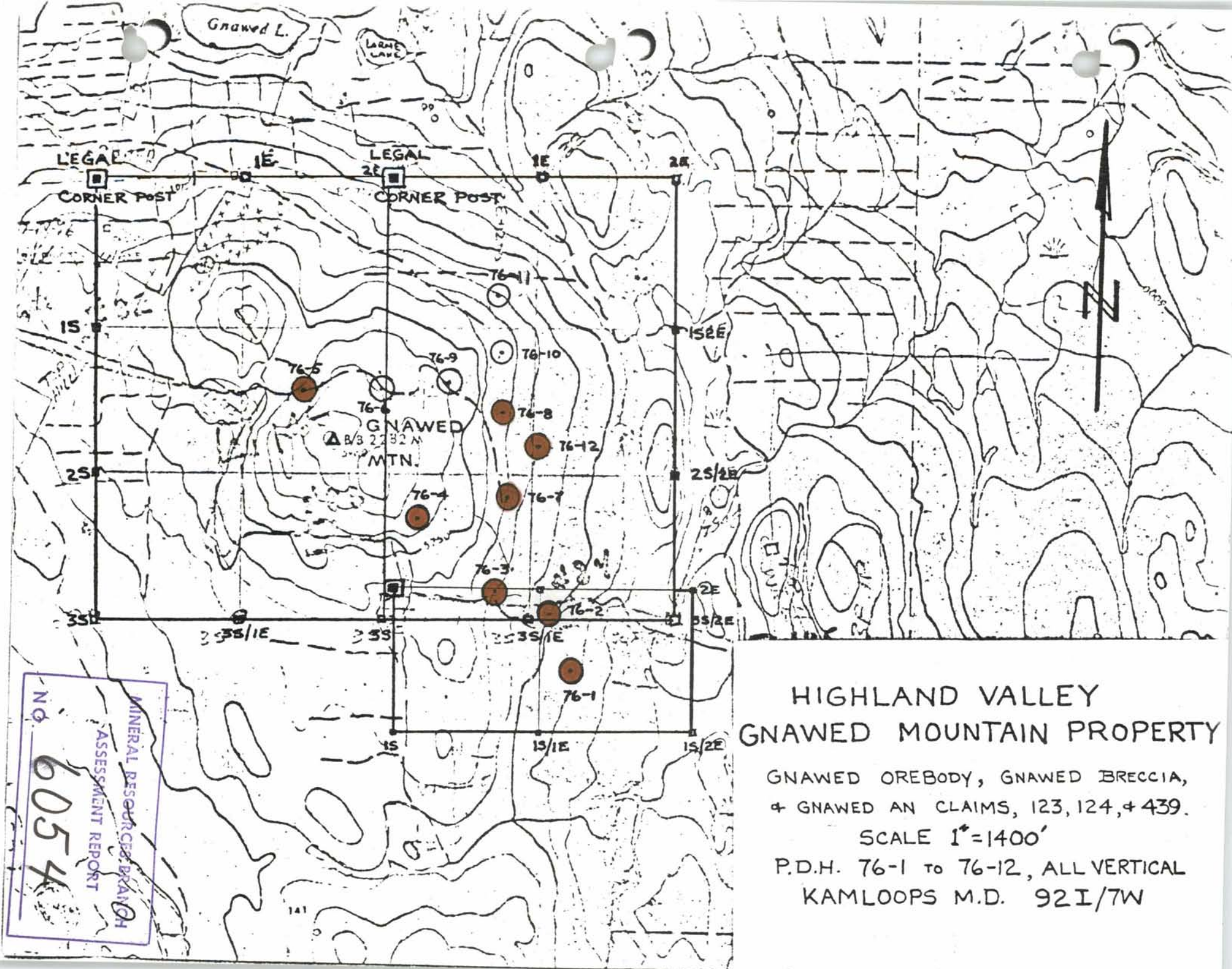

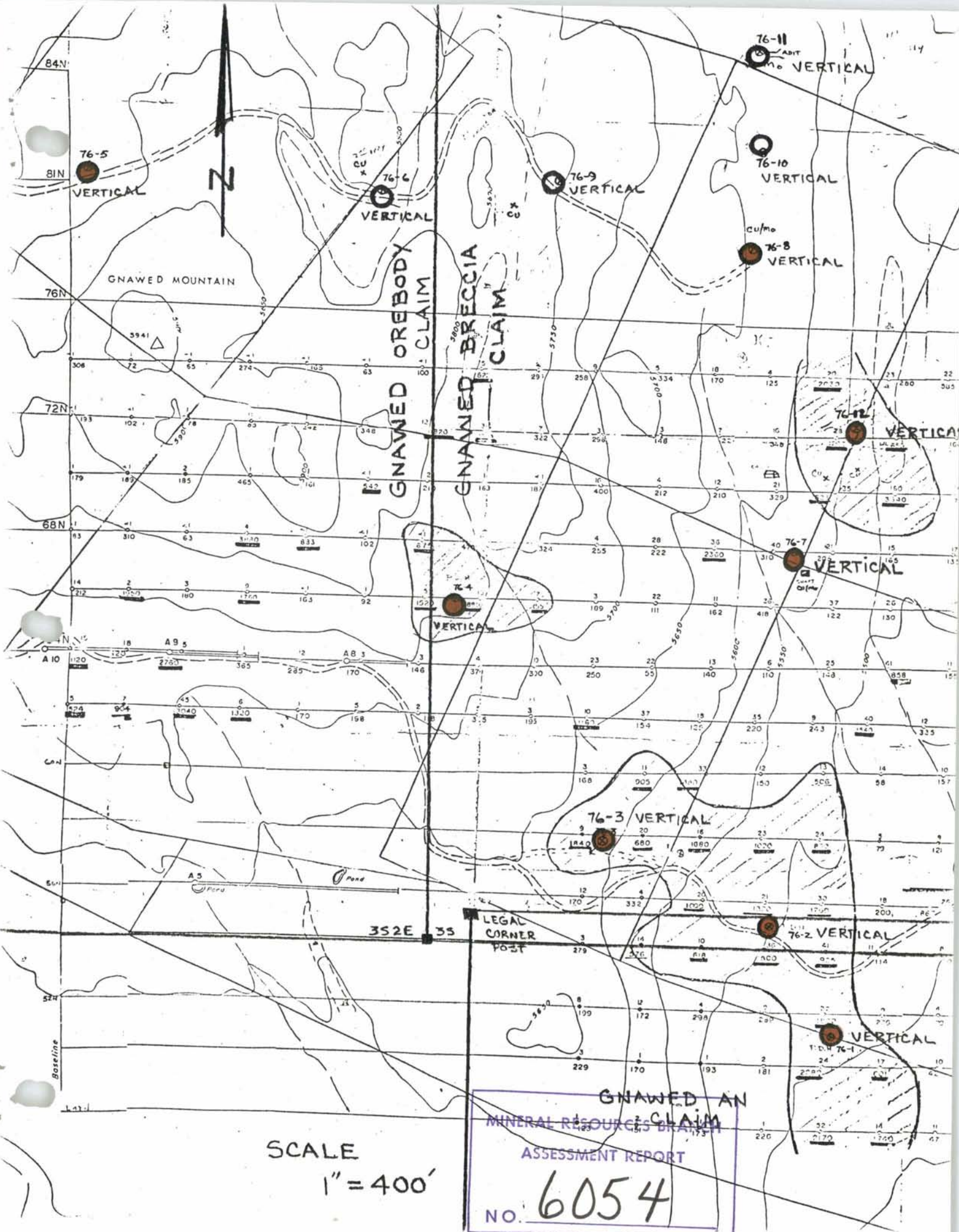

SCALE
1" = 400'

LEGAL
CORNER
POST

GNAWED AN
MINERAL RESOURCES CLAIM
ASSESSMENT REPORT
NO. 6054