

6099

TATLER GROUP MINERAL CLAIMS

82K9 116°W 50°30'N

GOLDEN MINING DIVISION

REPORT ON ASSESSMENT WORK

1976

50°26', 116°29'
82K/8W

KENNETH RUSSELL KANE

OWNER

82K/8W

#1 CLAIM MAP

MINERAL RESOURCES BRANCH

ASSESSMENT REPORT

NO. 6099

WORK COMPLETED 1976 CONSISTED OF ESTABLISHING EXACT LOCATION OF CLAIMS ON GROUND.

- Selecting a potential area from preliminary prospecting and review of previous work.
- Layout of a grid on 100' intervals over the selected area.
- Soil sampling this grid system.
- Intense visual examination of the entire grid area and adjoining ground.
- Cleanup and removal of debris from known outcrops (old shavings).
- Removal of exposed rock in old shavings by gas, rock drill and blasting, thereby obtaining fresh unexposed samples.
- Access to area was by helicopter and egress was by foot.

Total cost of this work was \$ 2,718.39. There has been no charge made by J. S Carter for preparing maps of soil sample results, as this was done as a personal favour to Mr. Ken Kane.

Therefore I have divided the work into two categories:

A Physical - 40%	or	\$ 1,087.00
D Geophysical) - 60%		1,631.00
Geochemical)		

and applied for work credit accordingly.

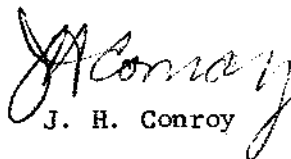
J. H. Conroy

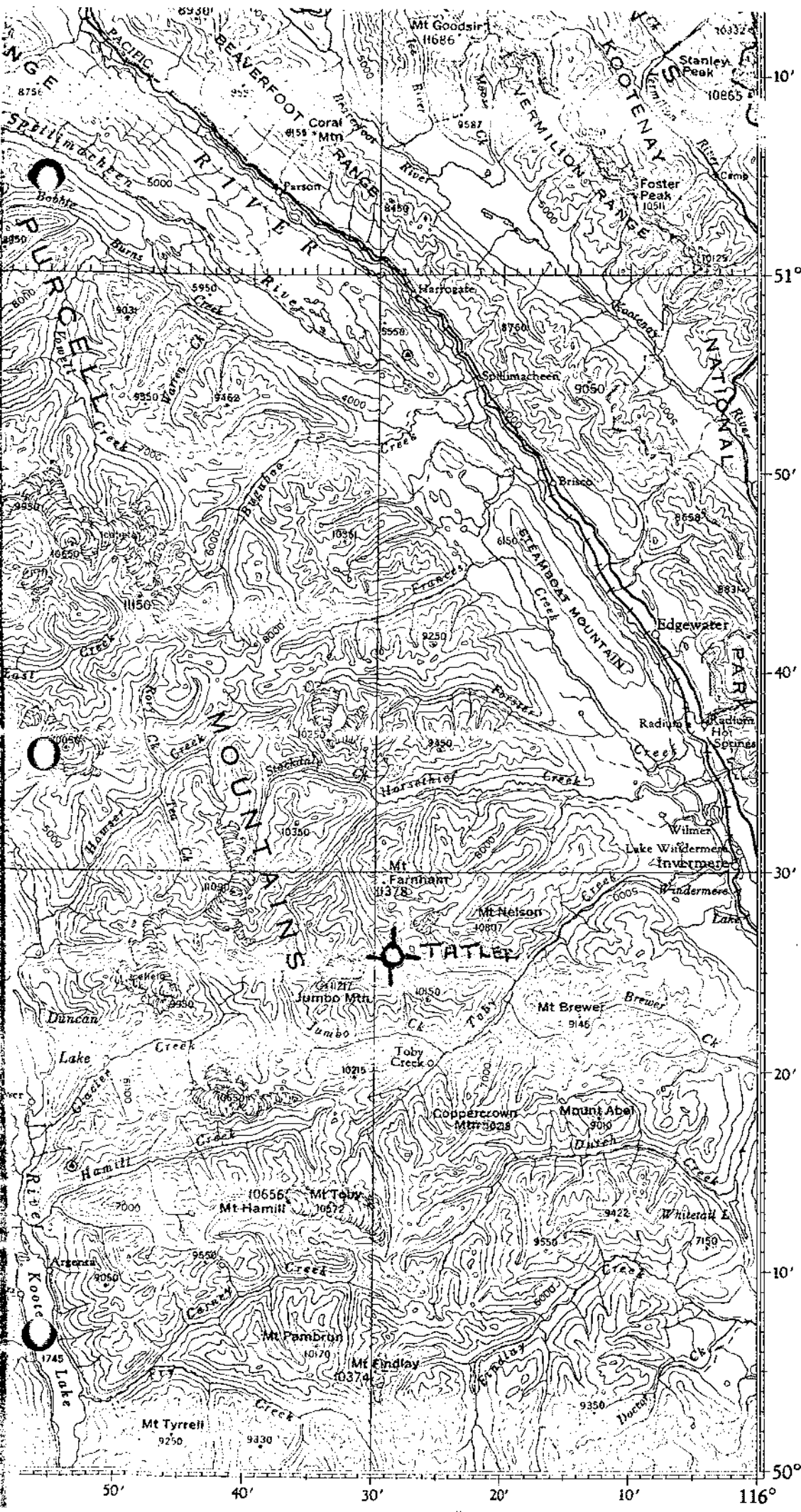

John Banff - Bassano 82 (N.E.)

MINERAL RESOURCES BRANCH
 ASSESSMENT REPORT
 No. **6099**

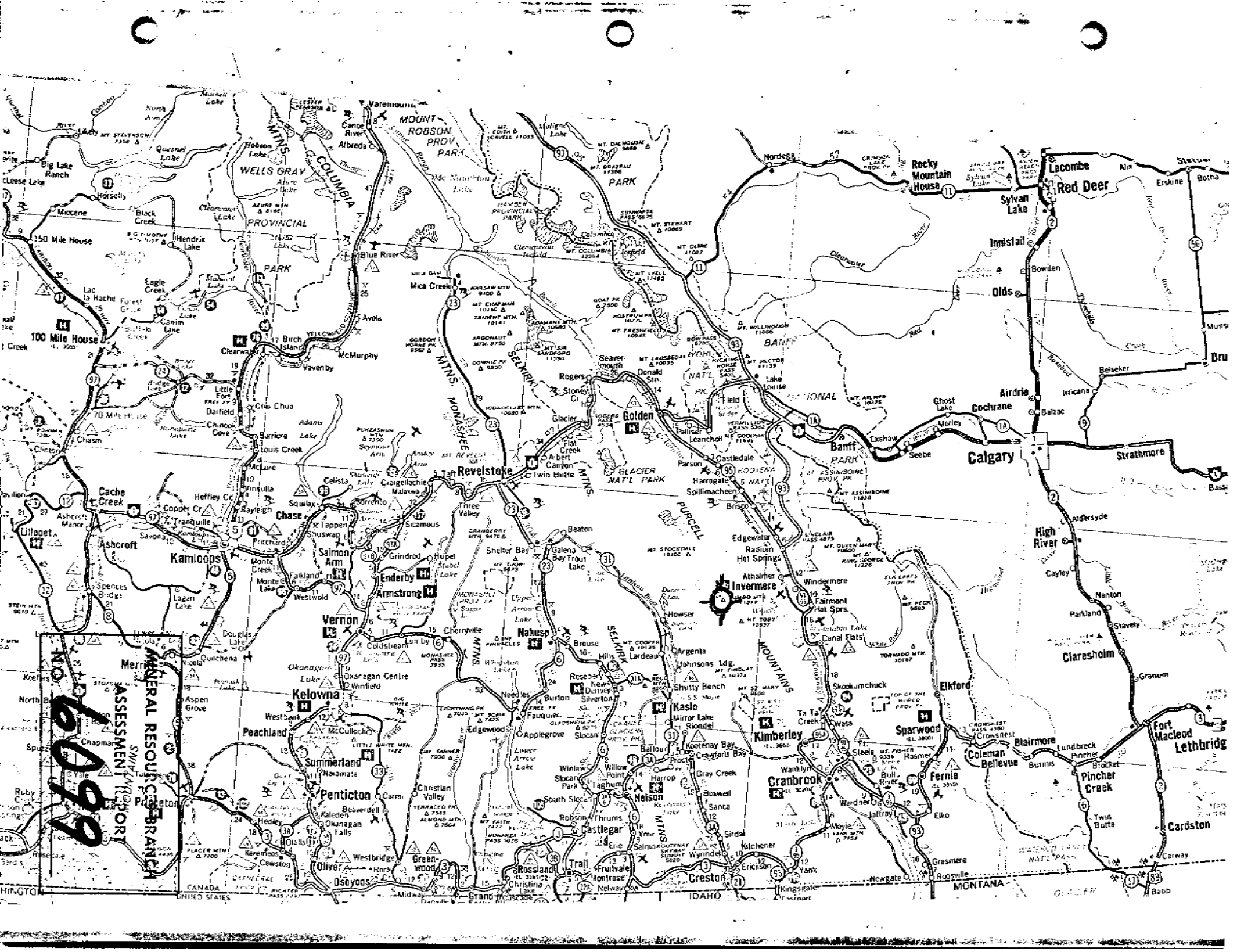

6099
MINERAL RESOURCES BRANCH
ASSESSMENT REPORT

Mr. Ken Kane,
 77 Woodlane Cres. S.E.,
 Calgary, Alberta

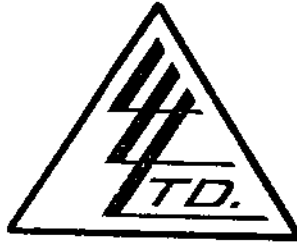

File No. 12137
 Date September 27, 1976
 Samples Barite

Certificate of
 ASSAY of
LORING LABORATORIES LTD.

SAMPLE No.	Specific Gravity	% BaSO ₄	% Pb
<u>Barite Samples</u>			
T-1 76 A	2.986	9.48	1.35
T-1 76 B	2.988	13.86	.08
T-2 76	4.419	97.90	-
<p>I Hereby Certify THAT THE ABOVE RESULTS ARE THOSE ASSAYS MADE BY ME UPON THE HEREIN DESCRIBED SAMPLES</p>			

Results Retained one month.
 Results Retained one month
 for specific arrangements
 in advance.

A. L. M. J. S.
 Licensed Assayer of British Columbia

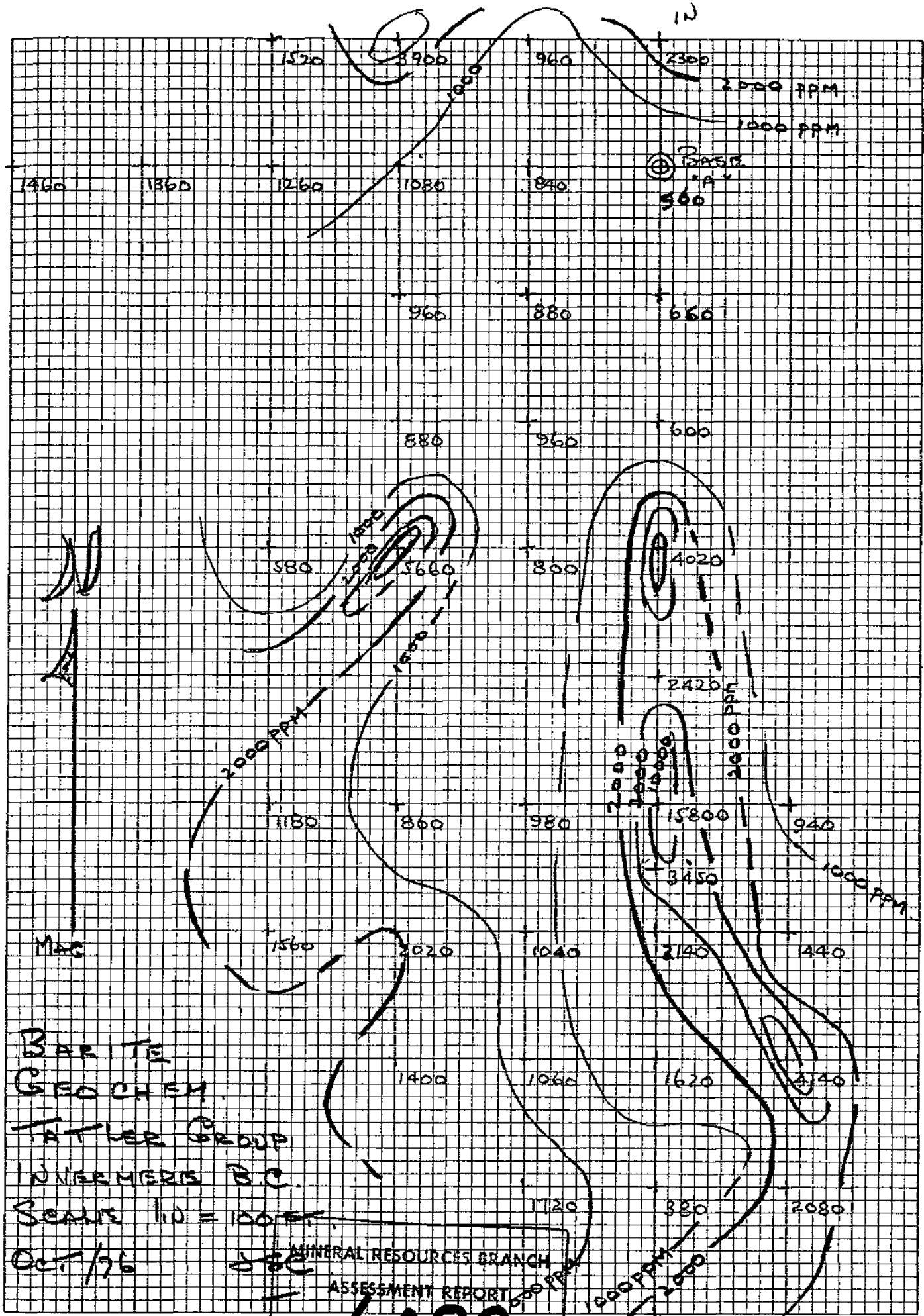

BARTE
GEOCHEM.
TATLER GROUP
UNIVERSITY B.C.
SCALE 1:10 = 100 FT.
Oct 7/76

MINERAL RESOURCES BRANCH
ASSESSMENT REPORT

NO. 6099

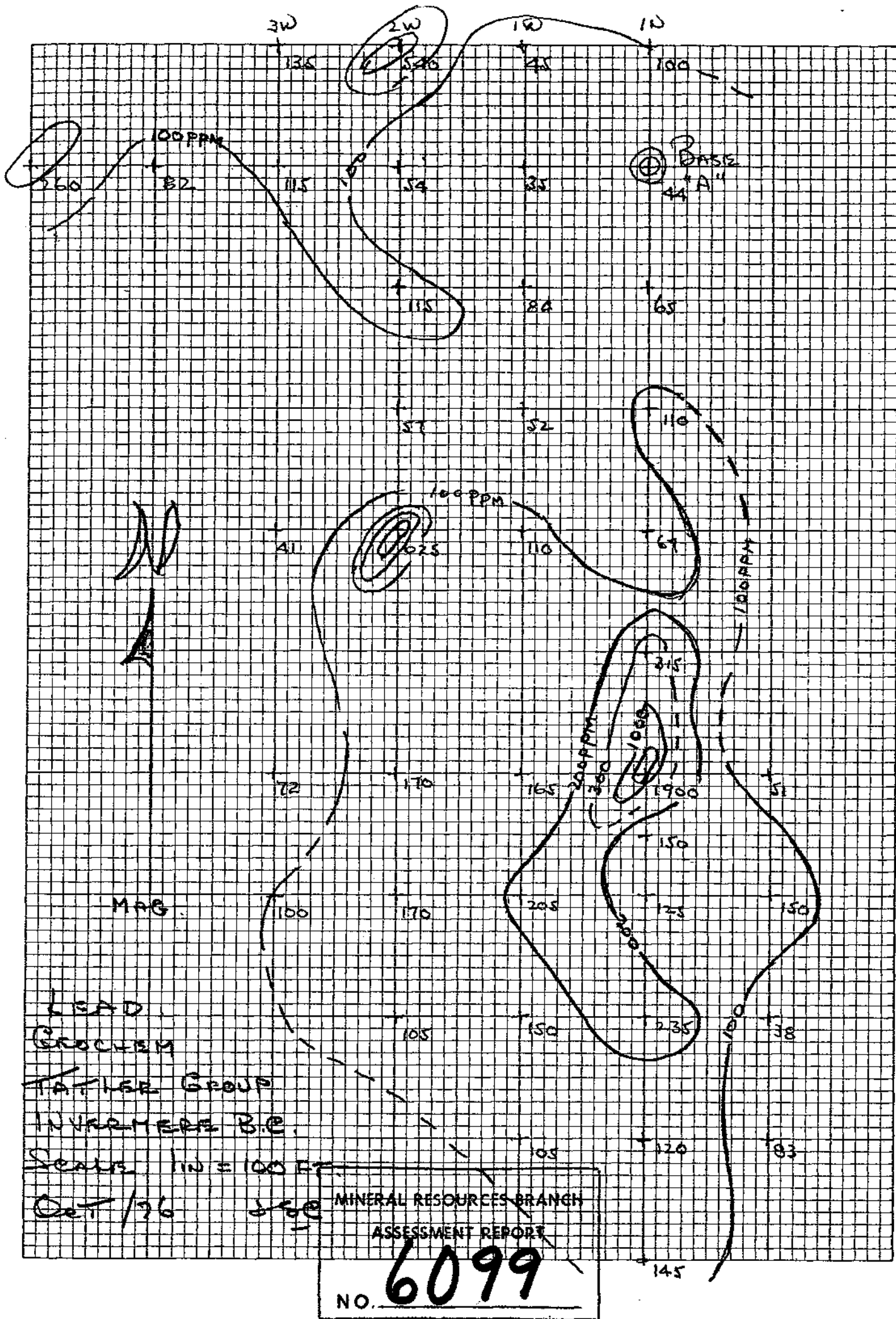

LEAD
CONCENTRATION
TANNER GROUP
INVERMORE B.C.
SCALE 1 IN = 100 FT
Oct. 1976

MINERAL RESOURCES BRANCH
ASSESSMENT REPORT
NO. 6099

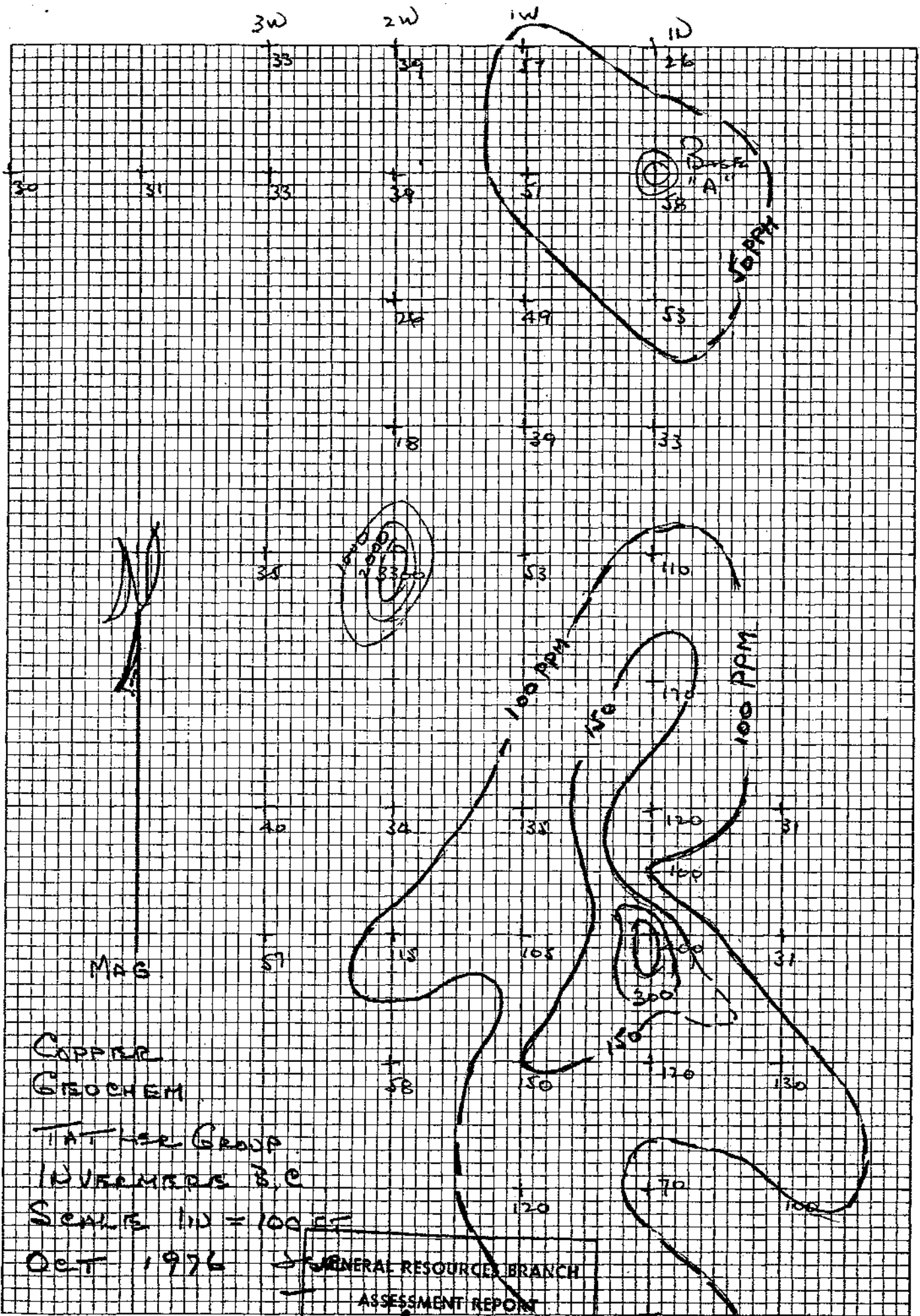

COPPER
GEOCHEM

TATNER GROUP

INVERMORIS B.C.

SCALE 1:10000

OCT 1976

GENERAL RESOURCES BRANCH
ASSESSMENT REPORT

NO. 6099

STATEMENT OF QUALIFICATIONS

1. I, J. H. Conroy, hereby state that I am a Prospector-Contractor residing at Invermere, B. C.
2. That I have worked 10 years actively prospecting in the Invermere area.
3. That I have qualified for the B. C. Government "Prospectors Grubstake Grant" and that I have successfully completed the Department of Education course in Geology and Prospecting.
4. That I have worked under the supervision of Geophysists and Geologists in the past 10 years conducting Geochemical, Geophysical and Geological surveys on prospects in the Invermere area.
5. That I conducted the work on the Tatler Group of mineral claims 1976 and used acceptable and approved procedures in so doing.
6. That I have no personal or financial interests in the Tatler Group of mineral claims.

Respectrully submitted,

J. H. Conroy

November 3, 1976

STATEMENT OF QUALIFICATIONS

- 1) I, John S. Carter, hereby state that I am a geologist, residing at 4019 Dalarna Bay, N.W., Calgary Alberta.
- 2) That I graduated from McGill University in 1949 with a B.Sc. in geology.
- 3) That I am registered with the APEGGA in Alberta and also a member of the CIMM.
- 4) That I have been engaged in Mineral Exploration for the past thirty years. Mainly in Canada but also in USA, West Africa, and Asia.
- 5) That I helped to advise Mr. Ken Kane and located the area for the Geochemical survey on the TATLER group of Mineral claims in the Invermere area B.C.
- 6) That I have plotted and contoured the geochemical results (for Barium Lead and Copper) obtained from this survey.
- 7) That I have no personal or financial interest in the TATLER GROUP OF MINERAL CLAIMS.

Respectfully submitted,

John S. Carter.

November 1, 1976.

GUEST RECEIPT
INVERMERE INN
BOX 99, INVERMERE, B.C.

Sept 18

No 11174

TOTAL AMOUNT → \$ 84.00

STATEMENT OF EXPENDITURES

TATLER GROUP
GOLDEN MINING DIVISION

Salaries two Days @ \$175.00 per day	\$350.00
Room two days @ \$ 42.00 per day	\$ 84.00
Meals two days	\$ 31.00
Telephone calls	\$ 31.60
Barringer Research Ltd.	\$106.00
Loring Laboratories Ltd.	<u>\$ 47.00</u>
TOTAL	<u>\$649.60</u>

Signed by

A. J. Am

STATEMENT

J. H. "Joe" Conroy

Box 325

Invermere, B.C.

Vo. A 1-K0

Ken. Home.

DATE Oct 20 19 76.

437 Woodland Cresc. SE

Calgar. Alta.

DATE	DETAILS	DEBIT	CREDIT	BALANCE
Sept. 18-21				
	Re. Tatter Group. m.c.			
	- To locate property & Survey Layout. Grid line. Locate. Stn. flag et al.			
	2.5 M.D. @	125.00		312.50
	- To Soil Sample Grid.			
	1.5 M.D. @	125.00		187.50
	- To Obtain Rock Samples Hand excavate 3 small pits To Rock Drill and Blast Same.			
	2 M.D. @	125.00		250.00
	Powder. Fuze & Caps.			20.00
	Maruzen. Rock. Drill Rental. 4 hrs @ 25.00			100.00
	Sub T.			870.00

STATEMENT

J. H. "Joe" Conroy

Box 325

Invermere, B.C.

VoA 1 Ko

Kun. Kane

DATE Oct. 20 19 76

437. Woodland. Crise. SE

Calgary Alta.

DATE	DETAILS	DEBIT	CREDIT	BALANCE
	Re. Etlar. Group M.C. Contol. Bk. Fed.			870 00
	Helicopter transport to Claims.			435 34
	Walking, cul. & Packing, out Camp etc. 3 MD 125.00	125.00		375 00
	Auto. Transport. 4x4 1/2 Ton. 130 miles @ .30			39 00
	Camp. Supplies & Board. 9 m.d. @ \$10.00 per Day			90 00
	Drawing of maps			62 50
	Telephone			23 95
	Recording & Filing Report.			20 00
				<u>\$1915.79</u>
	Total. Due			
	Thank You.			



OKANAGAN HELICOPTERS LTD.
 HEAD OFFICE:
 439 AGAR DRIVE, INTERNATIONAL AIRPORT SOUTH
 VANCOUVER, B.C. V7B 1A5
 TEL. (604) 278-5502 TELEX: 04-508683

ACCOUNT NUMBER		11205		175672	
FLIGHT DATE	180976		SEP 29 1976		
DAY	MONTH	YEAR	INV. DATE		TYPE OF FLYING
TYPE OF CONTRACT - X			GOLDEN		062
HOURLY	DAILY MINIMUM 1 TO 29 DAYS	30 DAYS OR MORE	FLIGHT LOCATION		FLIGHT LOCATION
IND. CLASS	AIRCRAFT REG. NO.		V. ECKHART		5595
STATE OF AIRCRAFT - X			PILOT 1		PILOT 2
UNSERVICEABLE	STORED		PILOT 3		PILOT 4
ENG. NAME - 1	CHRISTENSEN				
ENG. NAME - 2					

BASE NO.	BASE	AIRCRAFT TYPE
015	GOLDEN	206B
JOE CONROY		
EN 325		
TANWORTH BC		
VOA 1KO		
PURCHASE ORDER NO.	NO. OF PASSENGERS	FREIGHT LBS.
	2	

OPERATION	TAKE-OFF	LAND	FLYING TIME
TAKE OUT 4 FAX to HENSEN/HEE AREA			1.3

PRINT NAME OF PERSON AUTHORIZED TO SIGN		JOE CONROY	
7 C.L. 40	22 SUB. 14	EXTRA CHARGES OR ADJUSTMENTS	AMOUNT
OUR TERMS ARE DUE & PAYABLE		ZONE A	
WITHIN 30 DAYS FROM DATE OF INVOICE		NON-REV. HRS.	REV. HRS.
INTEREST OF 1 1/2% PER MONTH WILL BE CHARGED		TARIFF	AMOUNT
IF NOT PAID WITHIN 30 DAYS		31	1.3 315.00 409.50
		OUR FUEL	80 ^c 24.80
		OUR FUEL	GALS. @
		OUR FUEL	GALS. @
		OUR FUEL	GALS. @
		OUR OIL	1.3 HRS. @ 80 ^c 1.04
		EXTRA CHARGES OR ADJUSTMENTS	
		TOTAL	\$ 435.34

THE CARRIAGE OF PASSENGERS, BAGGAGE AND GOODS BY OKANAGAN HELICOPTERS LTD. IS SUBJECT TO THE TERMS, CONDITIONS AND LIMITATIONS OF LIABILITY SET FORTH IN ITS TARIFF (E.G. LIABILITY FOR LOSS OR DAMAGE TO GOODS IS LIMITED TO 50 CENTS PER POUND). FILED WITH THE ATC. AN EXTRACT OF WHICH IS AVAILABLE FOR EXAMINATION AT THE OFFICE OF OKANAGAN HELICOPTERS LTD.

SIGNED FOR CHARTERER BY: *[Signature]*

SIGNED FOR CARRIER BY: *[Signature]*



LORING LABORATORIES LTD.

629 BEAVERDAM RD. N.E. CALGARY, ALTA. T2K 4W2

TO Mr. Ken Kane,
437 Woodland Cres. S.E.,
Calgary, Alberta

INVOICE N^o 12137

DATE September 27, 1976

3 chip SAMPLES

3	Specific Gravities	@	3.00	9.00
3	Barium	@	9.00	27.00
2	Lead	@	5.50	11.00
		@		
		@		
		@		
			TOTAL	\$ 47.00

PAID
*by cheque
C. J. McIsaac*

THIS IS YOUR INVOICE

PLEASE PAY THE AMOUNT SHOWN

TERMS — 30 DAYS



BARRINGER RESEARCH LIMITED

304 CARLINGVIEW DRIVE
METROPOLITAN TORONTO
REXDALE, ONTARIO
CANADA M9W 5G2
PHONE: 416-677-2491
CABLE: BARESEARCH

ADVANCED TECHNIQUES AND INSTRUMENTATION FOR THE EARTH SCIENCES

DATE: October 14, 1976

PROJECT: 100.41

Mr. Ken Kane
437 Woodlands Cres. S.E.
CALGARY, Alberta

PERIOD COVERED:

PROGRESS BILLING:

SHIPPING REPORT:

WORK REPORT: #274

FED. SALES TAX: N/A

ONT. SALES TAX: N/A

TERMS: NET 30 days

AUTHORITY: Mr. Ken Kane

TO: GEOCHEMICAL ANALYSIS

40 Sample preparation	@ .35 each	14.00	
<u>HClO₄/HNO₃</u>			
40 samples analyzed for Ba	@1.30 each	52.00	
40 samples analyzed for Pb	@ .50 each	20.00	
40 samples analyzed for Cu	@ .50 each	20.00	
	TOTAL INVOICE		<u>\$106.00</u>

COPY

INVOICE N^o 4239

IRON MASK M.C.
L 9991

NORTH LIGHT M.C.
L 9994

IMPERIAL M.C.
L 9993

BROKEN HILL M.C.
L 9992

Notes:

1. Soil Sample taken on Grid locations where overburden. Present Grid Locations in Creek Bed and/or Rock outcrop Not Sampled.
2. All Soil Samples taken from "B" Hor.
3. Grid Laid out with Staff Compass Stations Marked with Lone Stakes & Flags Base "A" Marked with Rock Curm & Flags.

LEGEND

GRID LINES
Survey Lines
CORNER Posts IN PLACE
Elevations
Soil Sample Locations
Excavations Pits

6099

MINERAL RESOURCES BRANCH
ASSESSMENT REPORT
NO. 6099
#1
MAP NO.

TATLER GROUP Mineral Claims
Drawn For: K. Kane, Calgary Alta.
Drawn By: J.H. Conroy Oct 1976
Details of GRID LAYOUT Soil Sample Locations
Scale 1"=100' With Notes.

BaSO₄ UREN Sp Gr 4.42
4" WIDE
DIP W 75°
SAMPLE T/2/76
Elev 7550'

BARITE STRINGERS
Some sulfides

2 Small Pits
OC. Limestone
Sulfides
Sample
T/1/76 A-B
BaSO₄ 9-14 %
Pb .1-1.4 %

