

6143

PROPERTY: VVB # 1 and VVB # 2 Mineral Claims
Record Numbers 144 and 164
Kamloops Mining Division
British Columbia.

DATES WORK DONE: June 14, 1976 to July 2, 1976

WORK REPORT BY: ALCUM MINING LTD.
203-319 West Pender Street
Vancouver, B.C.

WORK DONE BY: BOND STREET TRANSFER CORPN.
Geologists/Engineers
Box 48387
Bentall Centre
VANCOUVER, B.C.

LOCATION: Lat. 50 35' N
Long. 121 9' W
Woods Creek Area, Kamloops M.D.
MAP 92-I-11

REPORT DATE: December 29, 1976.

MINERAL RESOURCES BRANCH
ASSESSMENT REPORT
NO. <u>6143</u>

TABLE OF CONTENTS:

	page
Introduction	1
Location and Access.	1
Claims and Ownership.	1
Work Done During Year 1976.	2
Grid Specification.	2
Grid Lines.	2
Costs.	2
Statement of Costs.	4

LIST OF ILLUSTRATIONS:

Location and Access Map	5
Claim Map	6
General Geology Map.	3
Grid Map.	7

INTRODUCTION:

During June / July 1976, work was done on VVB # 1 and VVB # 2 Mineral Claims located in the Woods Creek Area of the Highland Valley. There are a few outcrops on the claims, the principal objective of the work was to appraise the potential of the claims, by combined Geological, Geophysical and Geochemical Surveys. To accomplish the objective, it was decided to first establish a suitable grid.

LOCATION AND ACCESS:

The claims lie to the west of Woods C-reek, the geographical centre being approximately Lat. 50 35' N and Long. 121 9' W Access to the property from Ashcroft is by way of the Highland Valley Road for 18 miles then North by the Woods Creek Access Road for 3 miles

CLAIMS & OWNERSHIP:

Claim:	Tag no.	Record No.	Date.
VVB # 1	10658	144	November 20, 1975
VVB # 2	10659	164	December 16, 1975
VVB # 3	10660	448	July 15, 1976

Registered Owner of all claims is R.Vallabh.

The Claim Location Map accompanies this report.

WORK DONE DURING YEAR 1976:

Work was done from 14th. day of June 1976 to the 2nd. day of July 1976 and GRID established. Grid Map accompanies this report.

GRID SPECIFICATIONS:

Bids were invited to establish a suitable 3 feet wide Grid Line, suitable to carry Induced Polarization Survey Equipments.

With the help of axes, compass, nylon chain, flagging, 3 feet wide grid was established. Work was stopped due to shortage of funds and after funds become available, the work will be continued and work programme completed.

GRID LINES:

A grid map has been prepared and forms a part of this report.

COSTS:

A statement of costs forms a part of this report. Please see table of contents.

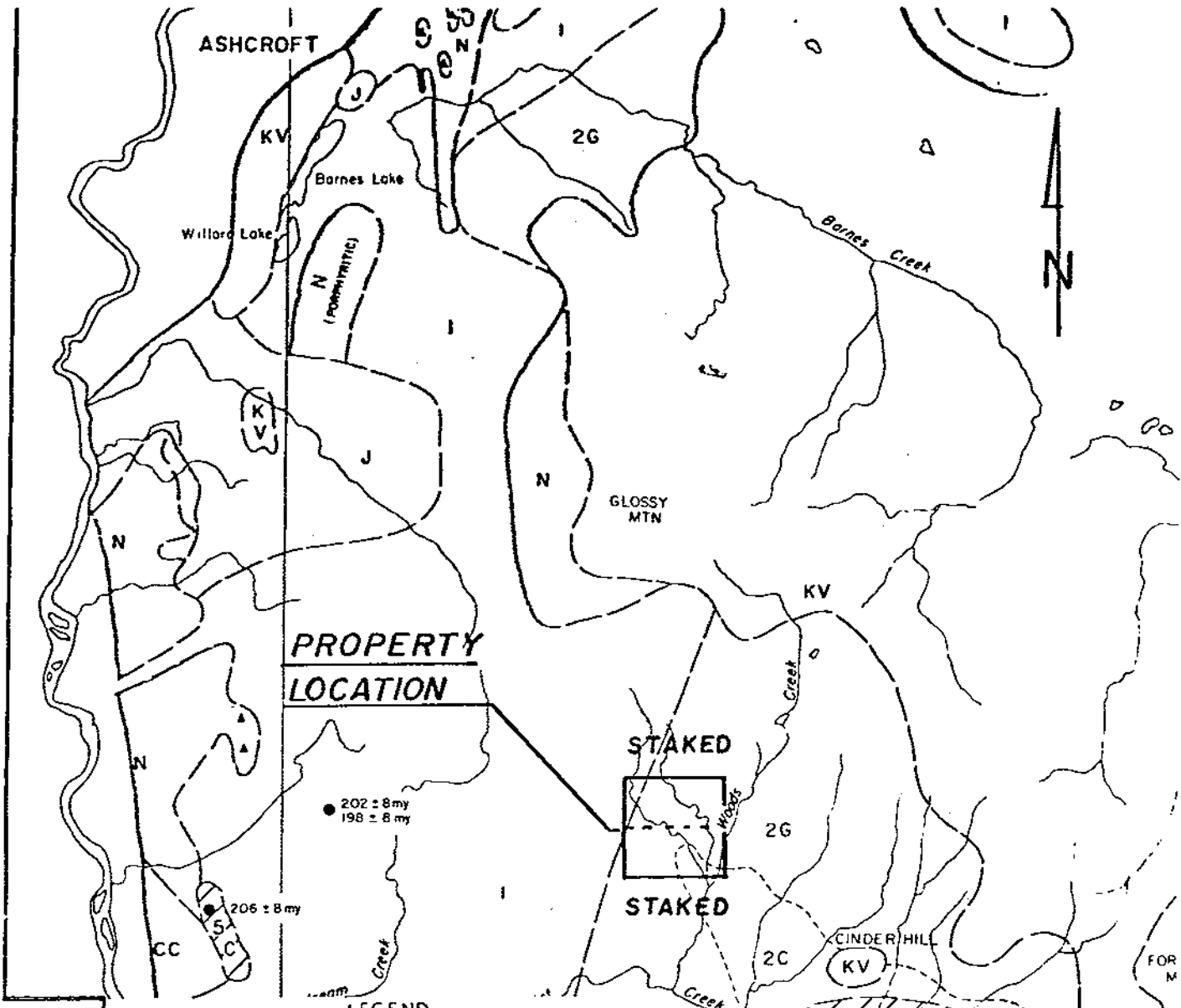

**PROPERTY
LOCATION**

STAKED

STAKED

LEGEND

- | POST - INTRUSIVE ROCKS | |
|---|----------------------------|
| KV | Kamloops group |
| KG | Kingsvale group |
| SB | Spences bridge group |
| J | Middle and upper jurassic |
| INTRUSIVE ROCKS | |
| 7 | Gnowed mountain porphyries |
| 6 | Bethsaida phase |
| | Witches brook phase |
| 5A | Variety A |
| 5B | Variety B |
| 5C | Variety C |
| 4 | Bethlehem phase |
| 3 | Gump lake phase |
| 2LA | Le roy granodiorite |
| | Highland valley phase |
| 2C | Chatoway variety |
| 2G | Guichan variety |
| I | Hybrid phase |
| PRE - INTRUSIVE ROCKS | |
| N | Nicola group |
| CC | Cache creek group |

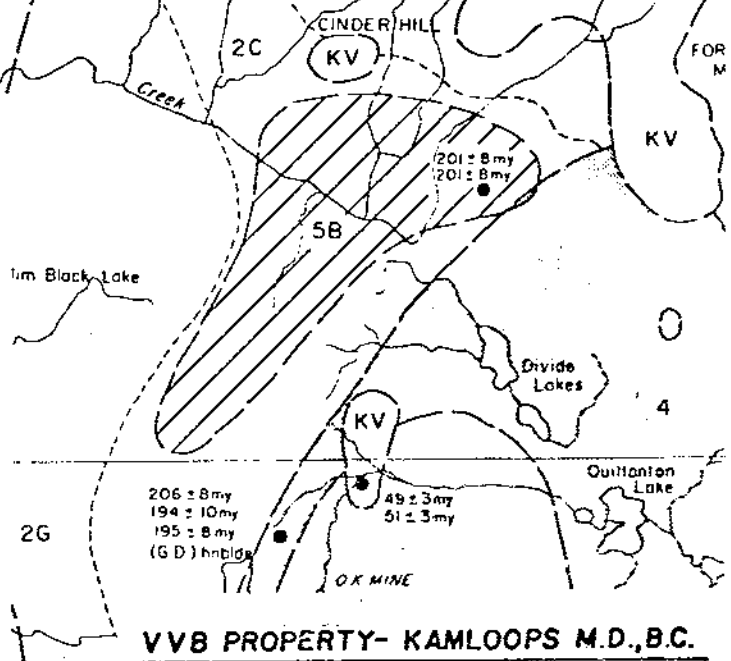

VVB PROPERTY - KAMLOOPS M.D., B.C.

**GENERAL GEOLOGY
AND PROPERTY LOCATION
MAP FROM MINERAL RESOURCES BRANCH
ASSESSMENT REPORT**

NO. 6143

December 29, 1976.

BOND STREET TRANSFER CORPORATION

P.O. BOX 48387, BENTALL CENTRE, VANCOUVER, B.C. V7X 1A2

STATEMENT OF COSTS:

Contract price for 45,000 feet of
line cutting, 3 feet wide, suitable for
Induced Polarization Survey. - @ 7.5¢
per foot..... \$ 3375.00

COST BREAKDOWN:

WORK DONE JUNE 14, 1976 to JULY 2, 1976. (19 days)

1 Axe Man @ \$ 8.00/ hour - 18 man days....	1152.00
1 Experienced & Qualified Geologist @ \$ 175.00/day - 10 man days....	1750.00
Cost of grocery, food, - 40 man days @ \$ 4.00	160.00
Ford Van (\$ 18.00/day for 7 days) and Maverick 2 Door Sdn. (\$ 15.00/day for 14 days)	336.00
Cost of report preparation...	350.00
Telephone, sundry expenses....-
Flagging, axes, tent, gas, naptha, and other supplies...

Min. Total	\$ 3748.00

RESPECTFULLY SUBMITTED

BOND STREET TRANSFER CORPN.

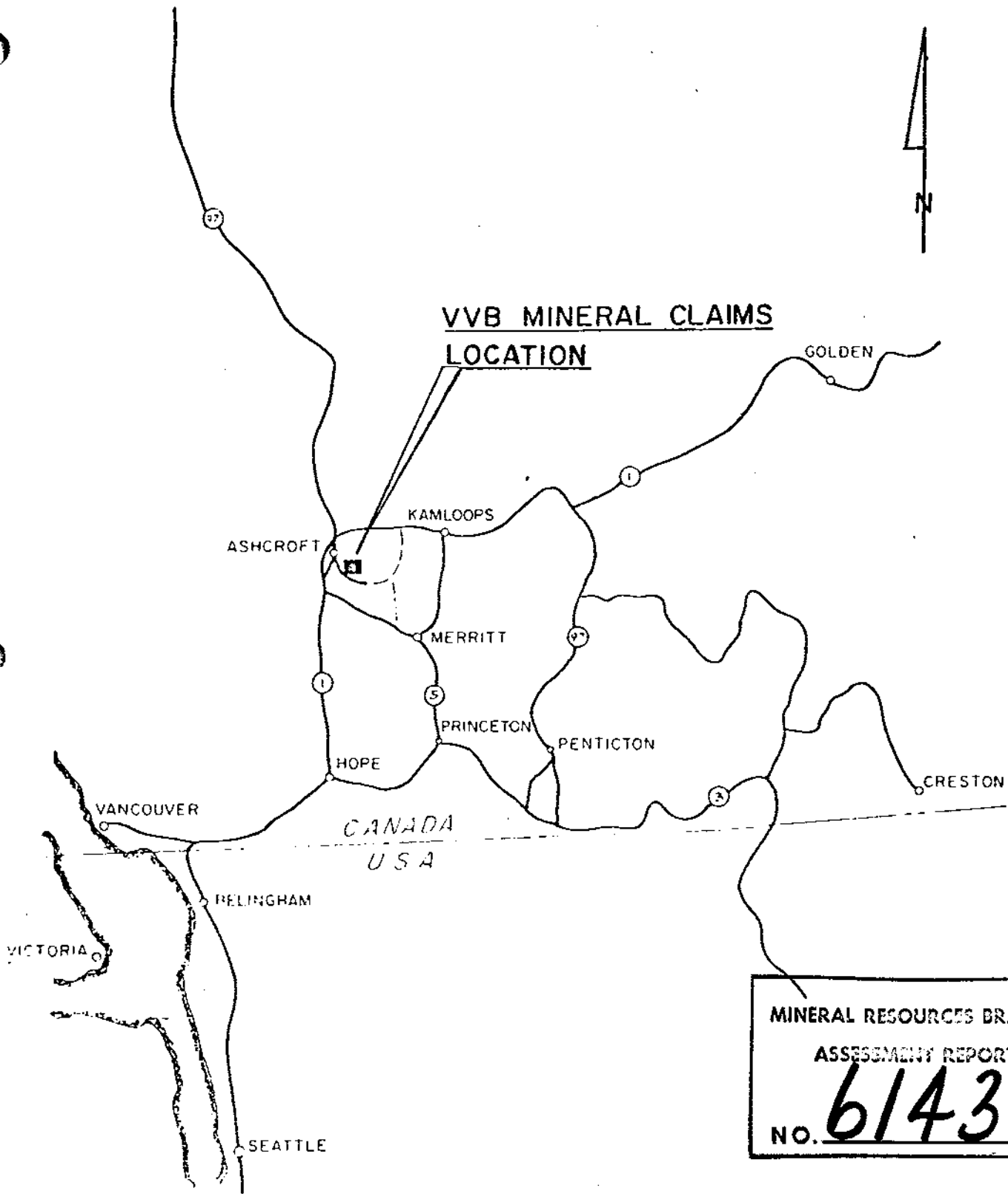

**VVB MINERAL CLAIMS
LOCATION**

MINERAL RESOURCES BRANCH
ASSESSMENT REPORT
NO. **6143**

**VVB MINERAL CLAIMS
KAMLOOPS M.D., B.C.**

LOCATION AND ACCESS MAP

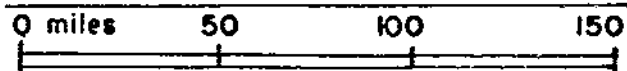

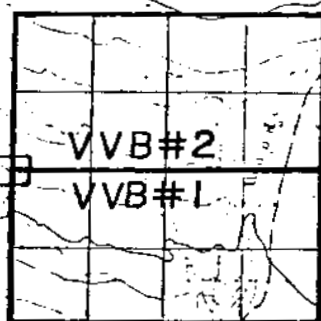
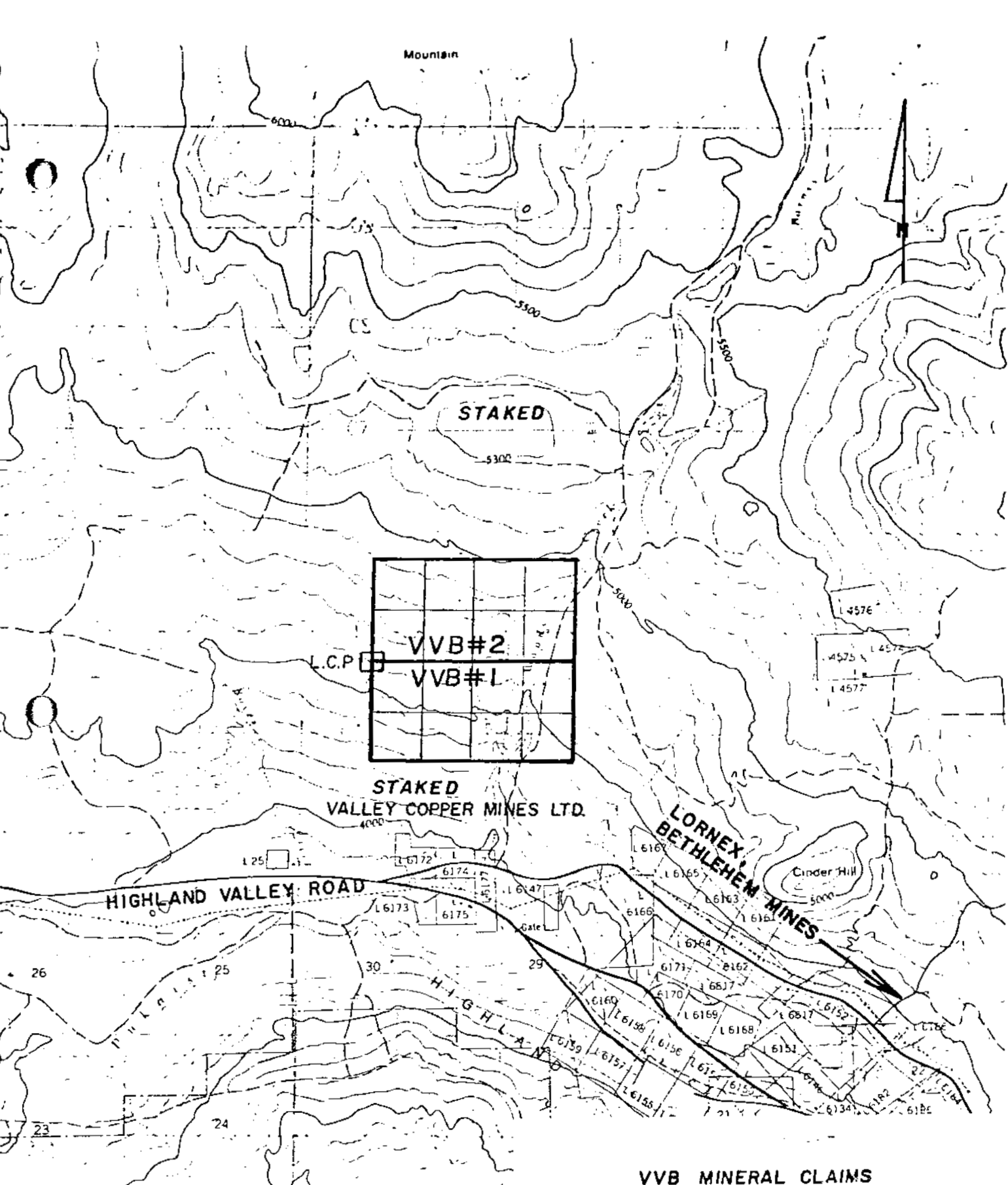

STAKED
VALLEY COPPER MINES LTD.

LORNEX
BETHLEHEM MINES

HIGHLAND VALLEY ROAD

LOCATION OF CLAIMS APPROXIMATE

MINERAL RESOURCES BRANCH
ASSESSMENT REPORT C)
NO. **6143**

VVB MINERAL CLAIMS
KAMLOOPS M.D., B.C.

CLAIM MAP

scale: 1:25 in = 1 mile

Dated: July 2, 1976

Based on Map 92-1-11



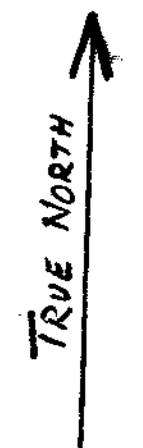
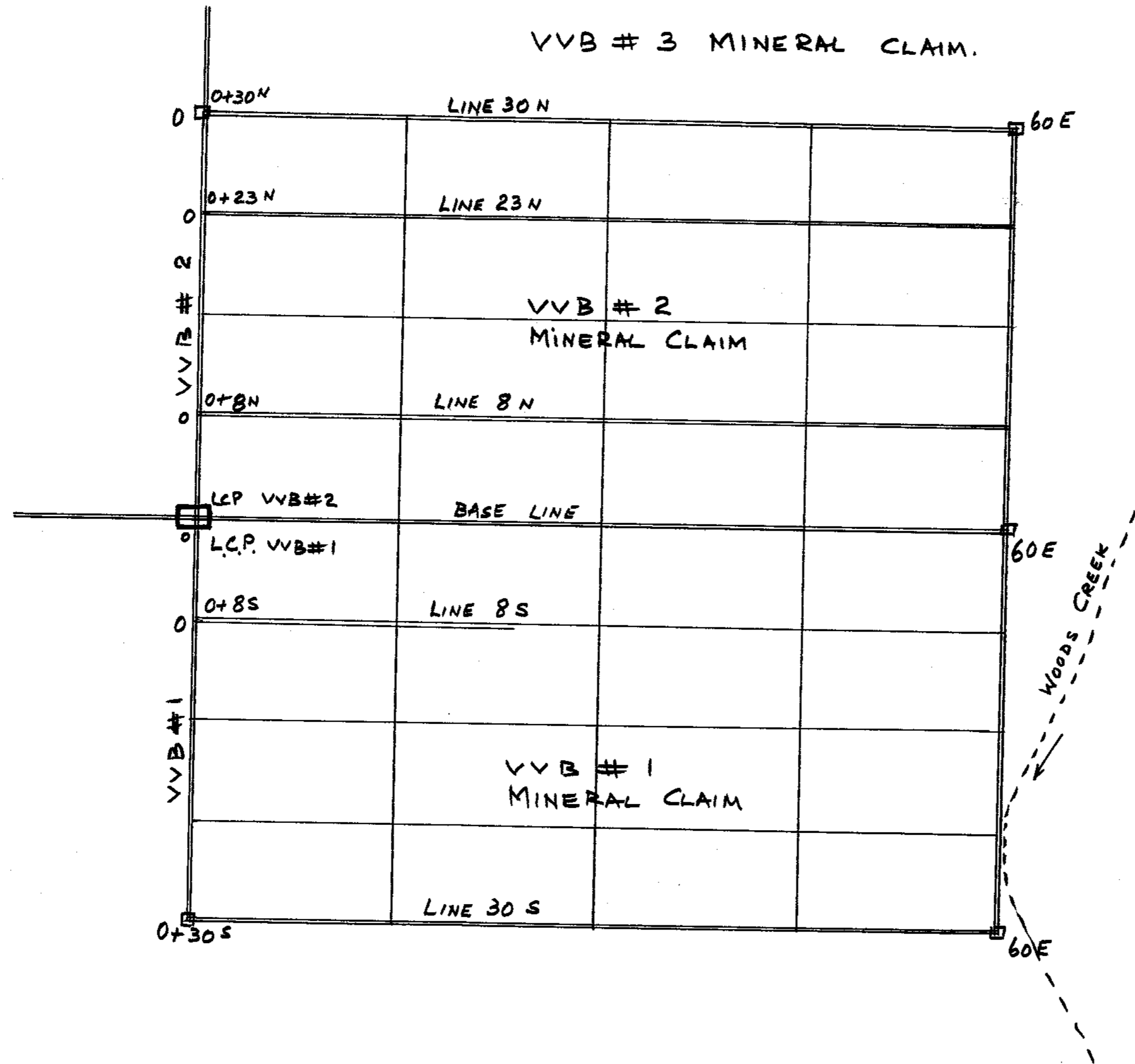

THNICOLA

Jim Black
Label

VVB # 3 MINERAL CLAIM.



Legend:

-  Legal Corner Post.
-  Claim Post
-  Creek
-  GRID LINE for I.P. Survey.

MINERAL RESOURCES BRANCH
 ASSESSMENT REPORT
 NO. **6143**

John A. Allen

VVB #1 & VVB #2 CLAIMS.
 KAMLOOPS, M.D., B.C

GRID MAP

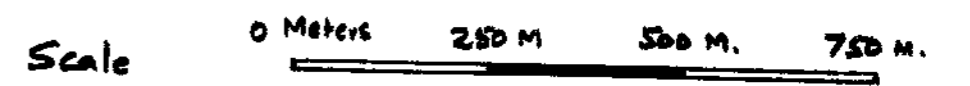

December 4, 1976.