

6174

'77-#48-#6174

LINE CUTTING ON THE NIMSIC CLAIM GROUP

Mt. McLennan, NTS 82M/12W

Kamloops Mining Division

Canadian Nickel Company Limited

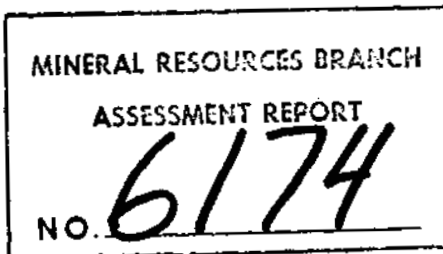

- 1- PROPERTY ~~MAP~~ OUTLINE
- 2- GRID LAYOUT NIMSIC CLAIM & P.

AMEX EXPLORATION SERVICES LTD.

A. A. (AB) ABLETT

Confidential Work

GEOLOGICAL ENGINEERING
FILE 82-M-13.1.1

BUS. 376-4423 376-0433
RES. 376-7490

~~120 ANNEX 220 VICTORIA STREET~~
~~120 ANNEX 220 VICTORIA STREET~~
120 ANNEX 220 VICTORIA STREET

207-2985 Airport Drive

BOX 286
KAMLOOPS, B.C.

November 25, 1976

Canadian Nickel Company, Limited,
c/o John S. Vincent, Limited,
709-1075 Melville Street,
Vancouver, B.C.

SUB-MINING RECORDER
RECEIVED
FEB 3 1977
M.R.# \$
VANCOUVER, B. C.

Attention: John Vincent, Vancouver, B.C.
John Mullock, Copperfield, Ontario

STATEMENT OF ACCOUNT

Re: Grid Layout on Mount McClennan,
Clearwater Area, Kamloops Mining Division

OUR FEES

Completion of 98.25 kilometers (61 miles) of blazed and
chained lines as per Form of Agreement dated October 1, 1976

61 miles @ \$ 185.00 per mile = \$ 11,285.00

Total requested = \$ 11,285.00

Respectfully submitted,

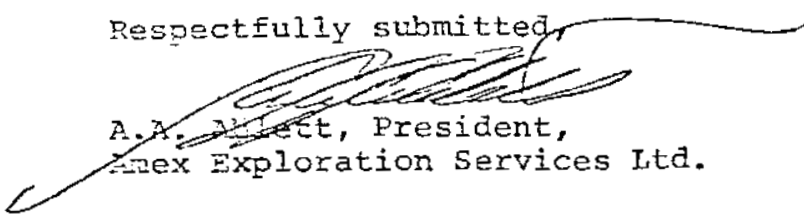
A.A. Ablett, President,
Amex Exploration Services Ltd.

OK.
Gin
60910-14040
9960-545
Zaid Lic. 20/76
71
71

MINERAL RESOURCES BRANCH
 ASSESSMENT REPORT
 NO. **6174**

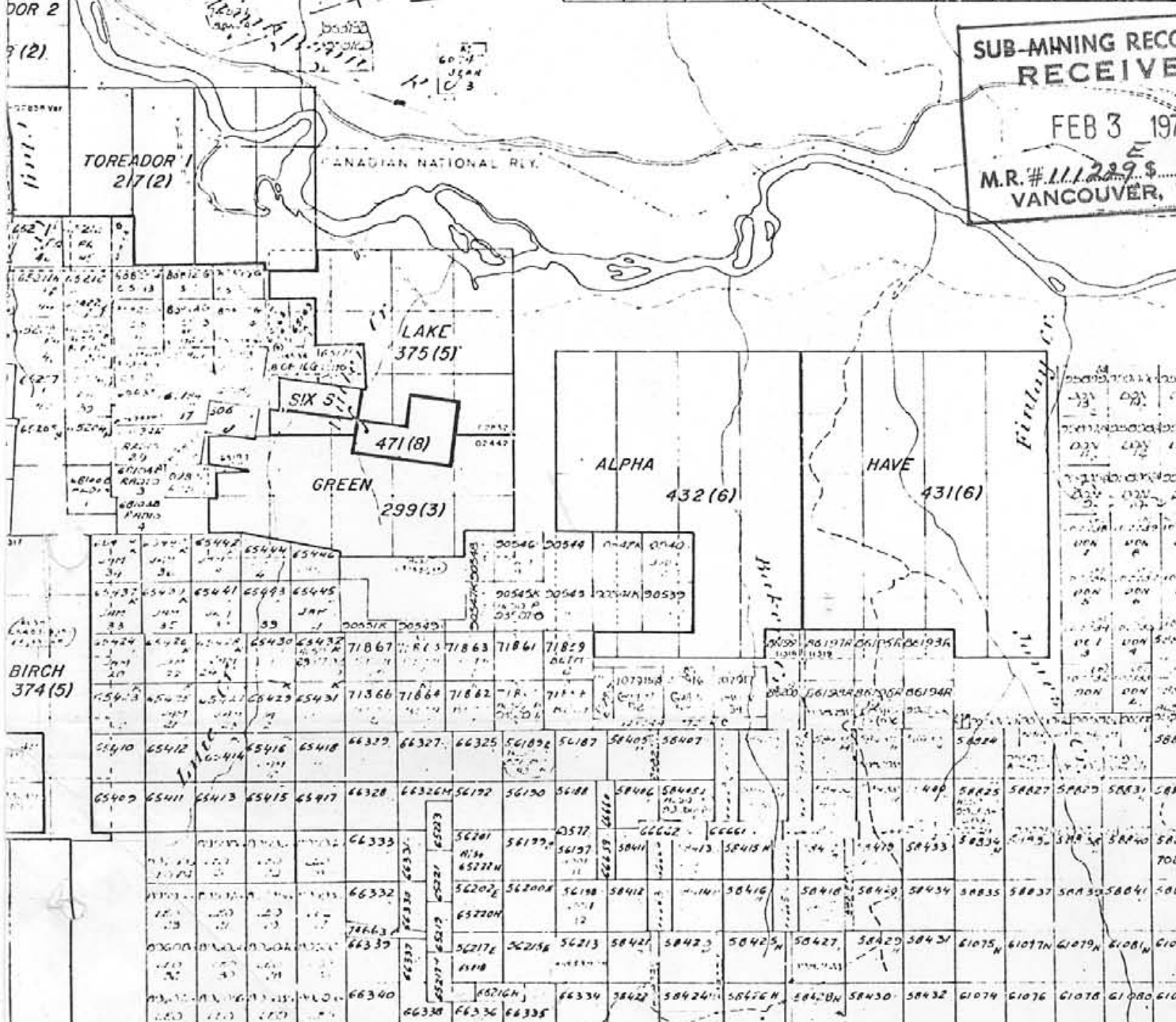
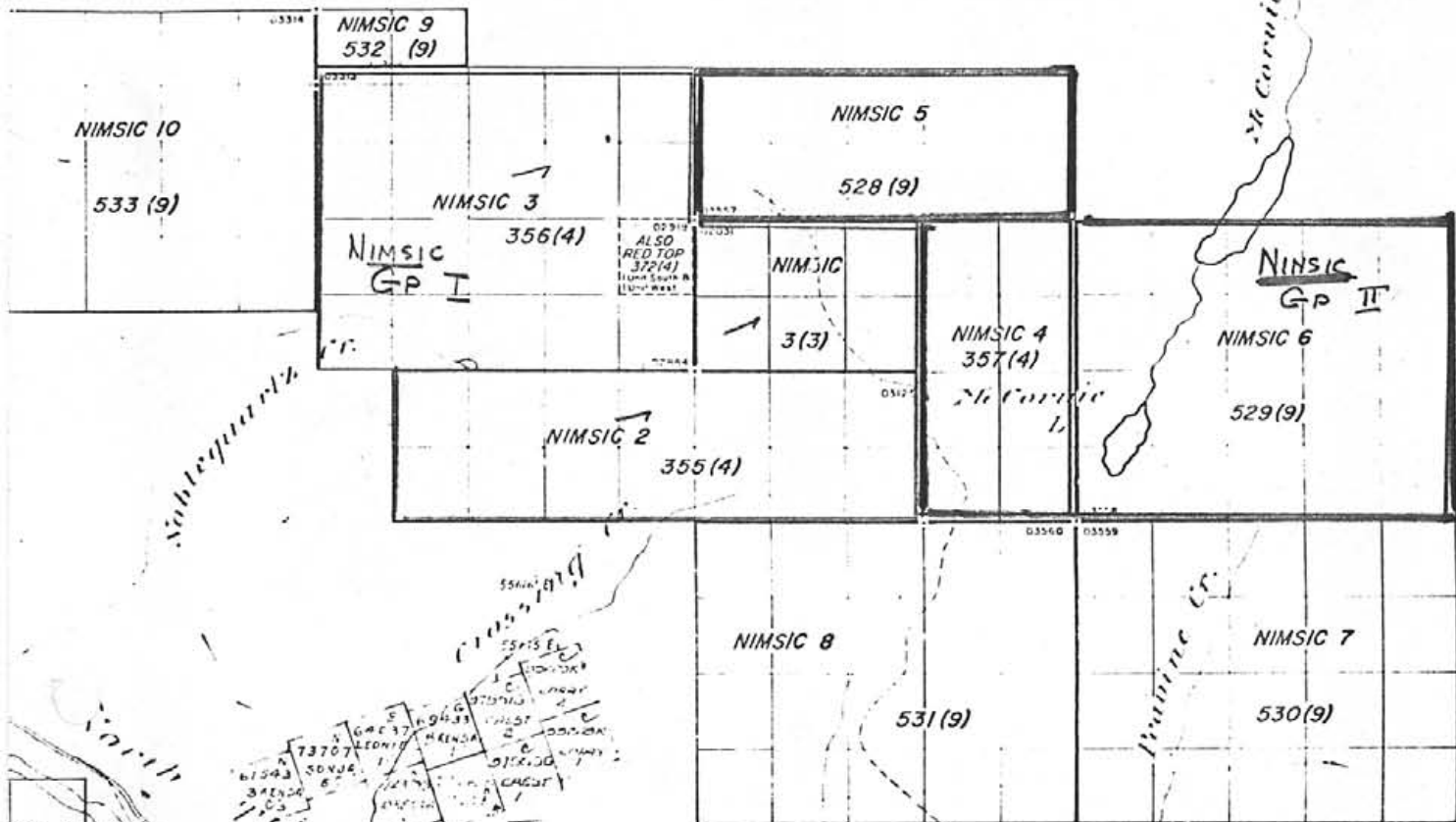

SUB-MINING RECORDER RECEIVED
 FEB 3 1977
 M.R.# 111,239
 VANCOUVER, B.C.

65400	65401	65402	65403	65404	65405	65406	65407	65408	65409	65410	65411	65412	65413	65414	65415	65416	65417	65418	65419	65420	65421	65422	65423	65424	65425	65426	65427	65428	65429	65430	65431	65432	65433	65434	65435	65436	65437	65438	65439	65440	65441	65442	65443	65444	65445	65446	65447	65448	65449	65450	65451	65452	65453	65454	65455	65456	65457	65458	65459	65460	65461	65462	65463	65464	65465	65466	65467	65468	65469	65470	65471	65472	65473	65474	65475	65476	65477	65478	65479	65480	65481	65482	65483	65484	65485	65486	65487	65488	65489	65490	65491	65492	65493	65494	65495	65496	65497	65498	65499	65500
-------	-------	-------	-------	-------	-------	-------	-------	-------	-------	-------	-------	-------	-------	-------	-------	-------	-------	-------	-------	-------	-------	-------	-------	-------	-------	-------	-------	-------	-------	-------	-------	-------	-------	-------	-------	-------	-------	-------	-------	-------	-------	-------	-------	-------	-------	-------	-------	-------	-------	-------	-------	-------	-------	-------	-------	-------	-------	-------	-------	-------	-------	-------	-------	-------	-------	-------	-------	-------	-------	-------	-------	-------	-------	-------	-------	-------	-------	-------	-------	-------	-------	-------	-------	-------	-------	-------	-------	-------	-------	-------	-------	-------	-------	-------	-------	-------	-------	-------	-------	-------

M 82M/12W

TO BE S. SEE MAP 82M/12W

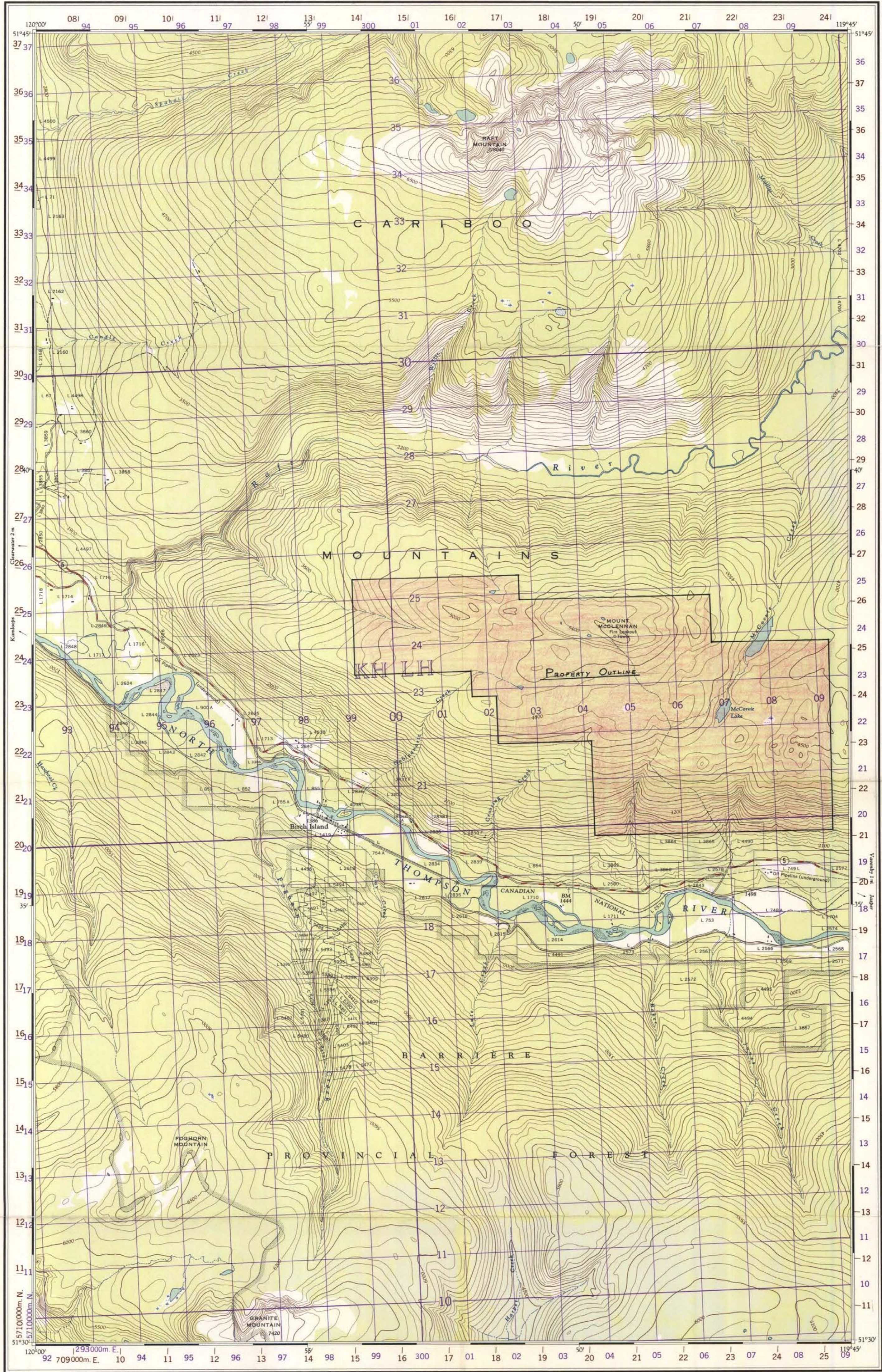

Refer to 82 M/12 WEST
EDITION 1 ASE
SERIES A 721

SUB-MINING RECORDER
RECEIVED
FEB 3 1977
M.R.#11829 S
VANCOUVER, B. C.

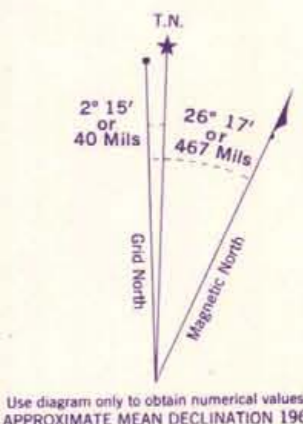
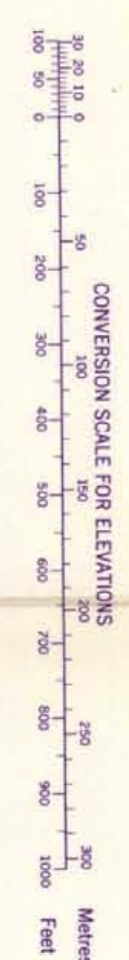
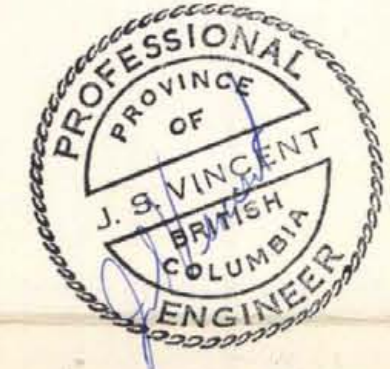

Use diagram only to obtain numerical values.
APPROXIMATE MEAN DECLINATION 1962
FOR CENTRE OF MAP
Annual change decreasing 3.5'

GRID ZONE DESIGNATION	11U
100,000 M. SQUARE IDENTIFICATION	KHLH

TO GIVE A REFERENCE TO NEAREST 100 METRES
EXAMPLE: FIRE LOOKOUT TOWER

EASTING: Read number on grid line immediately to left of point. Estimate tenths of a square from this line eastward to point.	047
NORTHING: Read number on grid line immediately below point. Estimate tenths of a square from this line northward to point.	240
MILITARY GRID REFERENCE	047240

Nearest similar grid reference 100,000 metres (about 62 miles)

ONE THOUSAND METRE
UNIVERSAL TRANSVERSE MERCATOR GRID
ZONE 11

BROWN NUMBERED TICKS INDICATE THE 1000 METRE U.T.M. GRID ZONE 10

Produced and printed by the SURVEYS AND MAPPING BRANCH, DEPARTMENT OF MINES AND TECHNICAL SURVEYS, 1962, from air photographs taken in 1951 and 1952.

Établi et imprimé par la DIRECTION DES LEVÉS ET DE LA CARTOGRAPHIE, MINISTÈRE DES MINES ET DES MÉTIERS TECHNIQUES en 1962, d'après les photographies aériennes prises en 1951 et 1952.

VAVENBY
KAMLOOPS DISTRICT
BRITISH COLUMBIA

SCALE 1:50,000 ÉCHELLE

Roads: hard surface, all weather	Routes: pavés, toute saison	1
hard surface, all weather	pavés, toute saison	2
loose surface, all weather	de gravier, toute saison	3
loose surface, dry weather	de gravier, période sèche	4
cart track	de terre	5
trail or portage	sentier ou portage	6
Railway, normal gauge, single track	Chemin de fer unique à écartement normal	7
Horizontal control point, with elevation	Point géodésique avec cote	8
Bench mark, with elevation	Banque de nivellement avec cote	9

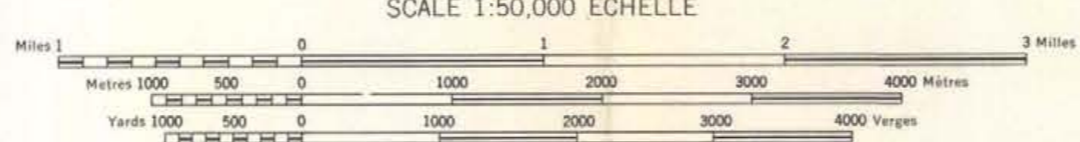

CONTOUR INTERVAL 100 FEET
Elevations in Feet above Mean Sea Level
North American Datum 1927
Transverse Mercator Projection
MAGNETIC DECLINATION 24°02' EAST
AT CENTRE OF MAP 1962
Annual change (decreasing) 3.5'

ÉQUIDISTANCE DES COURBES: 100 PIEDS
Élévations en pieds au-dessus du niveau moyen de la mer
Réseau géodésique nord-américain unifié (1927)
Projection transverse de Mercator
DÉCLINAISON MAGNÉTIQUE AU CENTRE
DE LA FEUILLE EN 1962: 24°02' EST
Variation annuelle (décroissante) 3.5'

Building	Édifice	Bar	Grange
School	École	Post Office	Bureau de poste
Church	Église	Cemetery	Cimetière
Mine or Open cut	Mine ou fosse à ciel ouvert		
Lighthouse	Phare		
Power transmission line	Ligne de transport d'énergie		
River with bridge	Rivière avec pont		
Stream, intermittent or dry	Cours d'eau intermittent, ou à sec		
Lake intermittent, seasonal	Lac intermittent, saisonnier		
Marsh or Swamp	Marais ou marécage		
Depression contour	Courbes de crevette		

TABLEAU D'ASSEMBLAGE DU SYSTÈME DE RÉFÉRENCE CARTOGRAPHIQUE NATIONAL

92 P/16 E	82 M/13 W	82 M/13 E
92 P/15 E	82 M/12 W	82 M/12 E
92 P/14 E	VAVENBY	82 M/12 E
92 P/13 E	82 M/11 W	82 M/11 E

INDEX TO ADJOINING SHEETS OF THE NATIONAL TOPOGRAPHIC SYSTEM

6174

MINERAL RESOURCES BRANCH
ASSESSMENT REPORT
NO. 6174
MAP NO. 1

VAVENBY
82 M/12 W
EDITION 1

