

77-#92-#6212

A TOPOGRAPHIC MAP

covering the

ZZ #s 2-8, 15-20, 27-32

and Will #s 1-5 & 7 claims of

CHINA COMMERCIAL CORPORATION LTD

Situated 7 miles West of Kamloops

In the Kamloops Mining Division

of British Columbia

N.T.S. 92I/10(E), 9(W)

Lat: $50^{\circ}41'N$ Long: $120^{\circ}30'W$

on behalf of

CHINA COMMERCIAL CORPORATION LTD

by

D.R. Morgan, P. Eng.

Date of Survey: 2 February 1977

Date of Report: 14 March 1977



6212

TABLE OF CONTENTS

	page
Introduction	1
Title	1
Location of Property	1
Property Location Map (Scale: 1 : 50,000)	2
Claim Diagram (Scale: 1" - 1500 feet)	3
Declaration of Costs	4
# / TOPOGRAPHIC MAP (Scale: 1" - 300 feet)	pocket

MINERAL RESOURCES BRANCH

ASSESSMENT REPORT

NO. _____

INTRODUCTION:

The accompanying topographic map (in pocket) was prepared for China Commercial Corporation Ltd., by Pacific Survey Corporation of 1409 West Pender Street, Vancouver, B.C. V6G 2S4, utilizing air photos whose centres are plotted on the map. This work was initiated on the 2nd February 1977 and was completed by the 14th March 1977 in satisfaction of the assessment requirements on the ZZ and Will claims. Details of these claims appear below.

TITLE:

China Commercial Corporation Ltd of 1555 Franklin Street, Vancouver, B.C., V5L 1P3 holds title to the ZZ & Will claims as follows:

<u>Number</u>	<u>Name of Claims</u>	<u>Record Numbers</u>	<u>Years Applied</u>	<u>New C of W Due</u>
7	ZZ 2-8	78062-68	1 each	21 March 1978
6	ZZ 15-20	78073-78	"	"
6	ZZ 27-32	78083-88	"	"
<u>6</u>	Will 1-5 & 7	119464-68 & 70	"	7 June 1978
25 claims				

An Affidavit on Application to Record Work will be filed on 16th March 1977 by the writer in Vancouver on the basis of the work set out here. Acceptance of this work will put these claims in good standing until 21 March 1978.

LOCATION OF THE PROPERTY:

The property is located 7 miles due west of Kamloops, B.C. It is in the Kamloops Mining District, straddles National Topographic System areas 92I/10(E) and 92I/9(W) and has a latitude of 50°41' N and a longitude of 120°30' W.

Respectfully submitted,



 David R. Morgan, Geologist, P. Eng.

6212

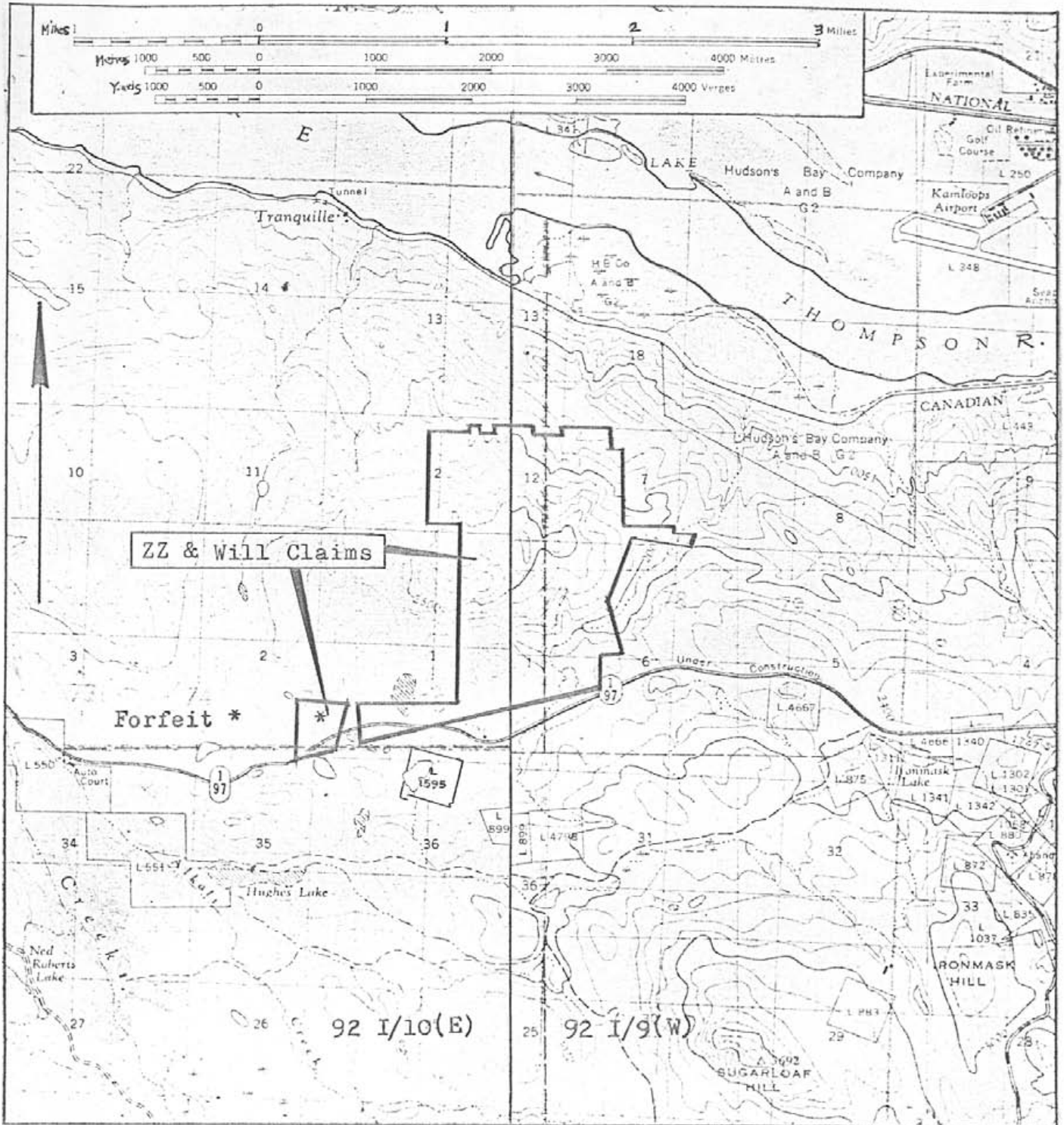

CHINA COMMERCIAL CORPORATION LTD

Property Location Map

for

ZZ & Will Claims

Scale: 1 : 50,000

Date: 14 March 1977

By: D.R. Morgan, P. Eng.



6212

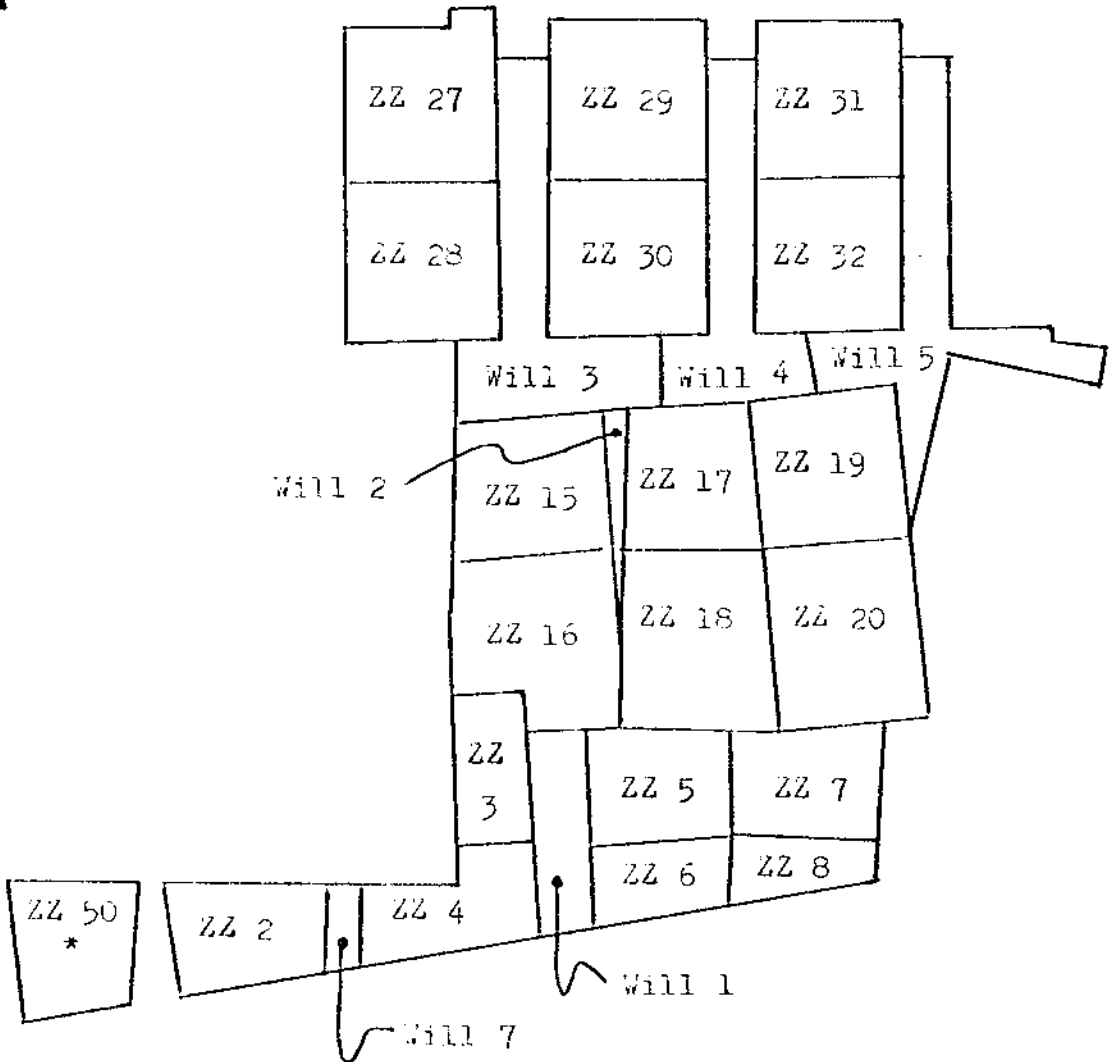

* Forfeit



[Handwritten signature]

CHINA COMMERCIAL CORPORATION LTD
Claim Diagram
of
ZZ & Will Claims
Scale: 1" - 1500 feet (Approx)
Date: 14 March 1977
By: D.R. Morgan, P. Eng.

DOMINION OF CANADA:
PROVINCE OF BRITISH COLUMBIA:
To Wit:

In the Matter of the GROUND CONTROL SURVEY (Topographic Map) on the ZZ #s 2-8, 15-20, 27-32 and Will 1-5 & 7 claims held by China Commercial Corporation Ltd., 7 miles west of Kamloops, B.C.,

I, David R. Morgan, Geologist, P. Eng.,

of 3424 West 6th Avenue, Vancouver, B.C., V6R 1T3

in the Province of British Columbia, do solemnly declare that the following costs were incurred in carrying out the ground control survey work:

<u>Cartography:</u> Preparation of 1 inch to 300 feet scale topographic map from air photos by Pacific Survey Corporation:	\$ 4,175.00
<u>Geologist:</u> (D.R. Morgan) Ground control tie-in and plotting of claim boundaries; Report writing, Total: 4 days at \$200/day:	800.00
<u>Materials & reproductions:</u>	<u>25.000</u>
	\$ 5,000.00

And I make this solemn declaration conscientiously believing it to be true, and knowing that it is of the same force and effect as if made under oath and by virtue of the "Canada Evidence Act."

Declared before me at the City
of Vancouver, in the
Province of British Columbia, this 16
day of March, 1977, A.D.



For Commissioner
A Commissioner for Taking Affidavits for British Columbia or
A Notary Public in and for the Province of British Columbia.

Sub-mining Recorder

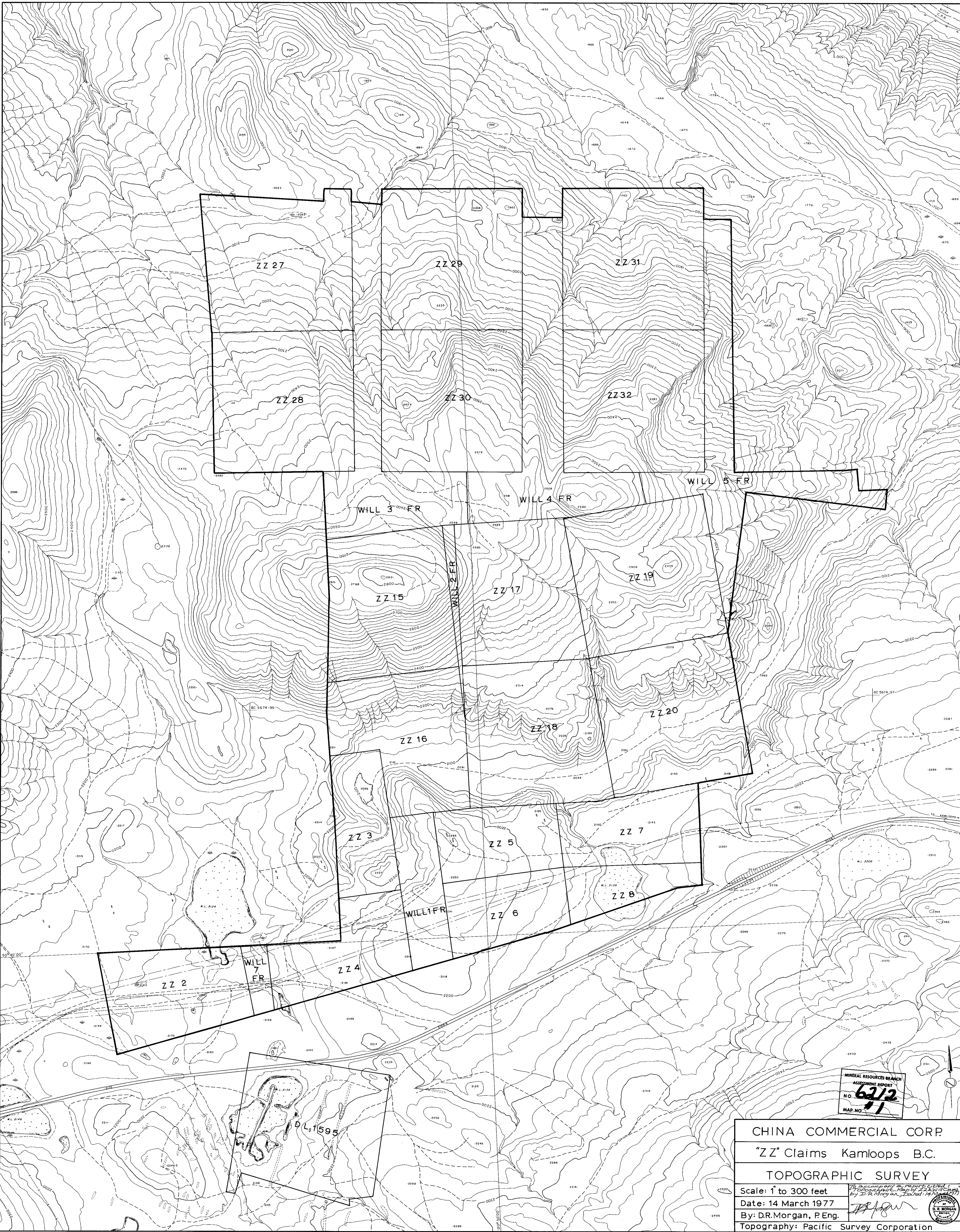

MINERAL RESOURCES BRANCH
 ASSESSMENT REPORT
 NO. 6212
 MAP NO. 11

CHINA COMMERCIAL CORP
 "Z" Claims Kamloops B.C.
 TOPOGRAPHIC SURVEY
 Scale: 1" to 300 feet
 Date: 14 March 1977
 By: D.R. Morgan, P. Eng.
 Topography: Pacific Survey Corporation