

RE: LINE CUTTING REPORT

92 H/12

AMAX POTASH LIMITED
CLEAR CREEK PROPERTY

GEM CLAIMS

#1 GRID PLAN MAP.



RETURN TO:

THE GOVERNMENT DEPARTMENT OF
MINES AND PETROLEUM RESOURCES
PARLIAMENT BUILDINGS, VICTORIA, BRITISH COLUMBIA V8V 1X4

6278

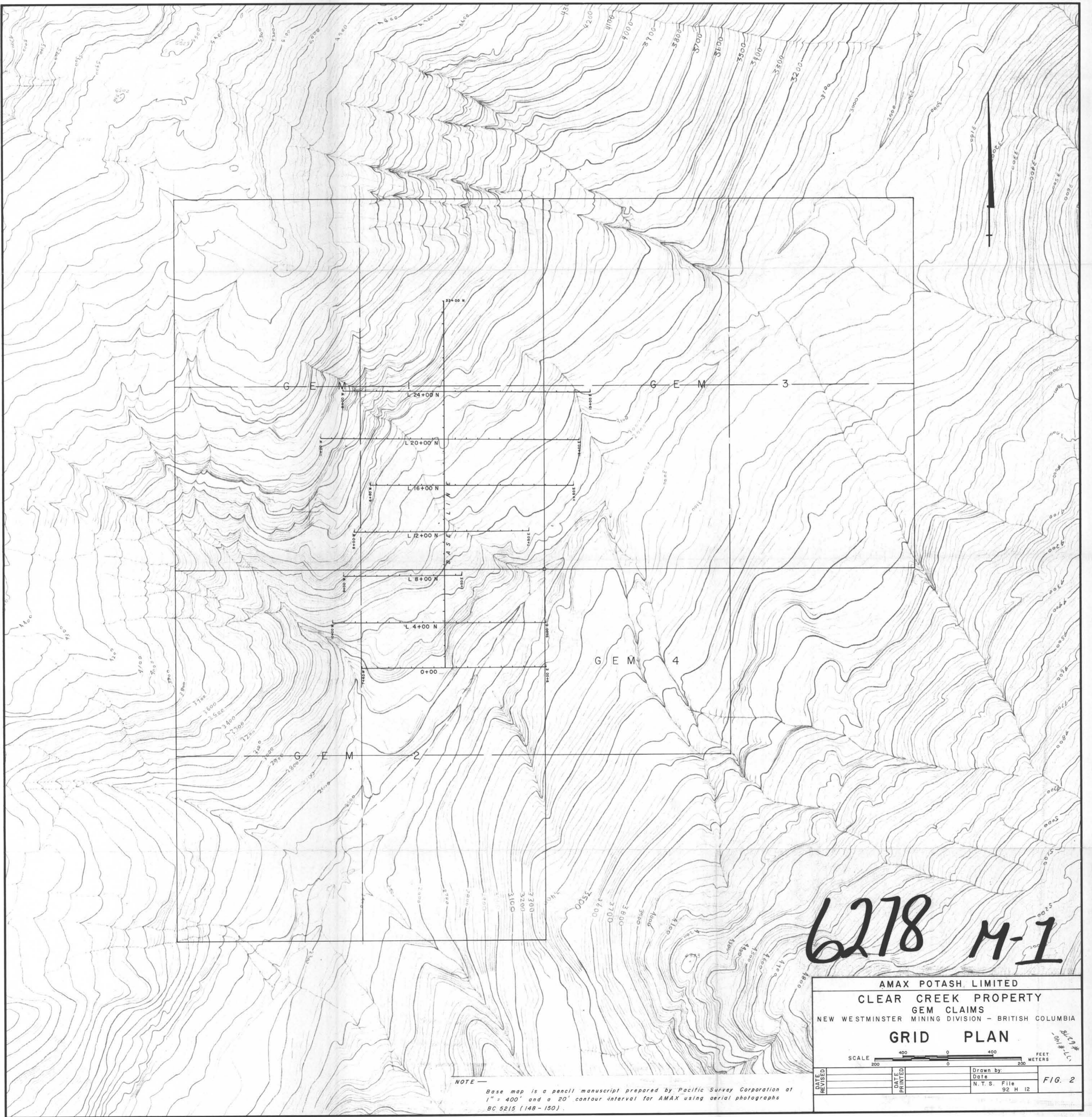

6278 M-1

AMAX POTASH LIMITED
 CLEAR CREEK PROPERTY
 GEM CLAIMS
 NEW WESTMINSTER MINING DIVISION - BRITISH COLUMBIA

GRID PLAN

SCALE FEET
 METERS

DATE REVISED	DATE PRINTED	Drawn by Date N. T. S. File 92 H 12	FIG. 2
-----------------	-----------------	--	---------------

NOTE —
 Base map is a pencil manuscript prepared by Pacific Survey Corporation at
 1" = 400' and a 20' contour interval for AMAX using aerial photographs
 BC 5215 (148-150)