

6350

DAT M. C.

Record No. 479
Tag No. 03396
Staked July 19/77
Start 8:00 a. m.
Finish 3:30 p.m.

Diamond Drill Hole XR 1

Location 450' West of Legal Corner Post on claim line.

Length 48'

Inclination -27 degrees

Direction 315 degrees

Size XRT 3/4" core

Elevation 4050' a.s.

Core Stored at set-up.

Costs

Labour	5 days 48 hours clearing road and drilling @ 8.00 per hour	\$384.00
Transportation	325 miles by pick-up	110.00
Fuel		9.00
Bits		130.00
		<u>\$ 633.00</u>

<p>MINERAL RESOURCES BRANCH ASSESSMENT REPORT</p> <p>NO. _____</p>
--



N.W. Unit of DAT M.C.

I.D. Post
1-W

DDH XR-1

L.E.P.

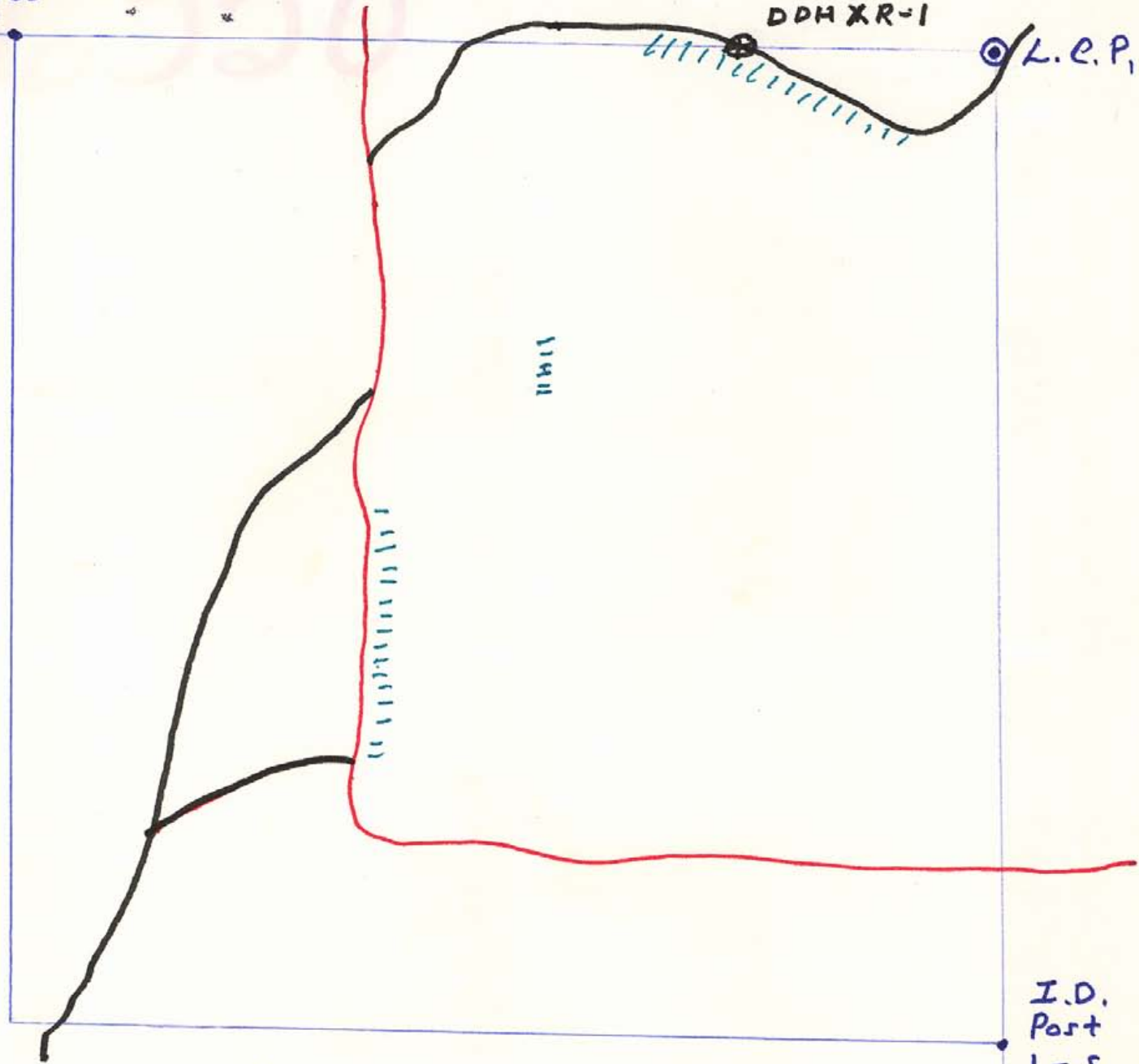

||||| Cu showings

Scale 1:3125

— New logging Rd.

— Old mining Rd.

I.D.
Post
1-S

Stout

6350

Property DAT M.C.

Sheet No.

Hole No. XR-1

Project No.

N.T.S.

Core Size: 3/4"

Lat. 50° 31'

Elev. 4050'

Dip 27°

Collared Aug 1/77

Logged by: Glen Trout

Dep.

Depth 48'

Bearing 315°

Completed Aug 6/77

ASSAYS

Footage	Rec'y	Rock Type/Alteration	Graphic Log	Mineralization/Structure	% Sulfides	Sample No.	Lt.				
		Syenite		Phenocrysts of plagioclase in fine-grained K feldspar. Ground mass chloritized biotite. Strong sericitization of plagioclase, chlorite stringers common. Limonite staining prevalent. Minor pyrite stringers & dissemination 0'-20'. Minor malachite & azurite staining 0'-11'.							

Glen Trout Inspector

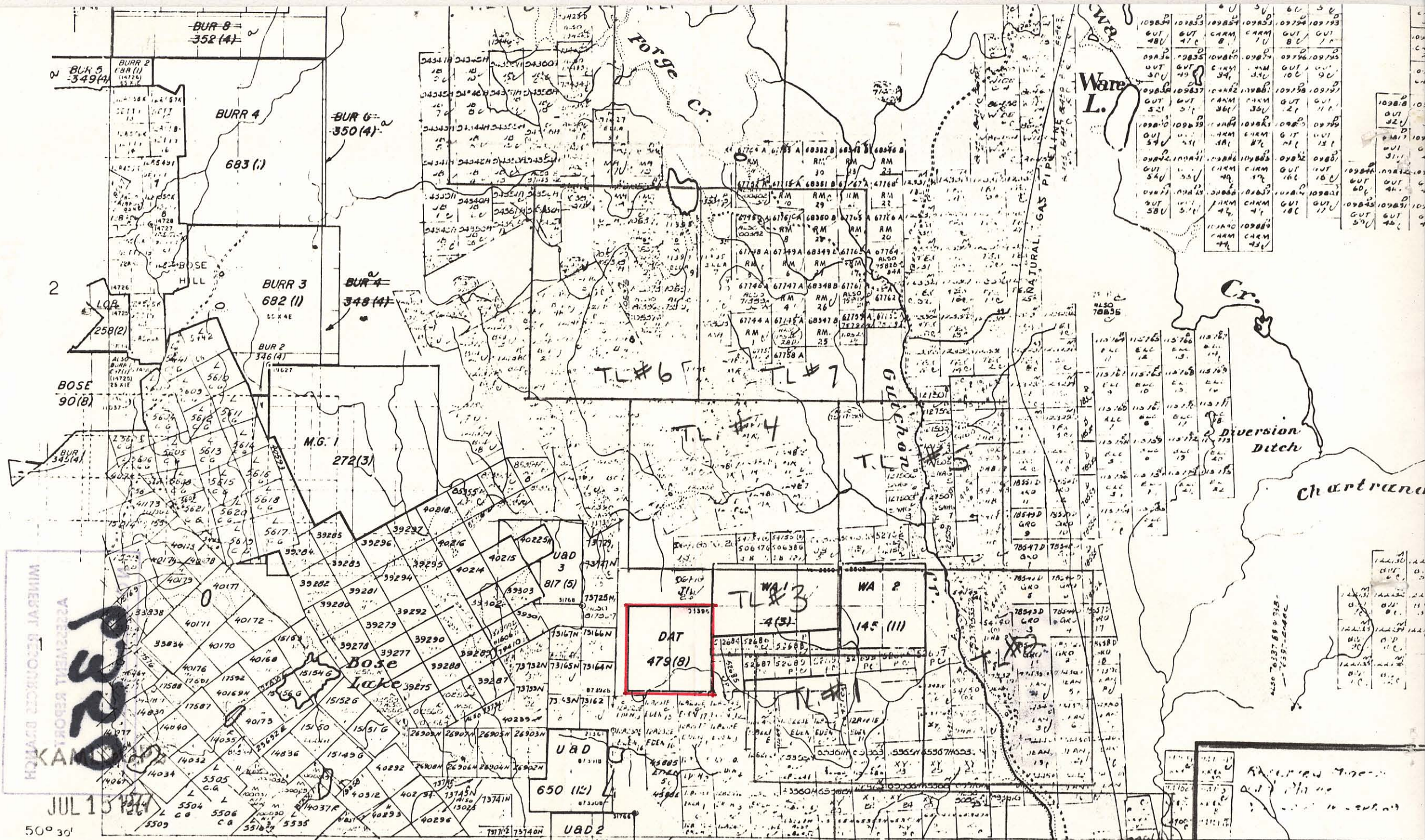

109830	GUT 48U	109833	GUT 47C	109857	CARM 8	109853	CARM 1U	109780	GUT 8U	109793	GUT 1A	109830	GUT 48U	109833	GUT 47C	109857	CARM 8	109853	CARM 1U	109780	GUT 8U	109793	GUT 1A
--------	---------	--------	---------	--------	--------	--------	---------	--------	--------	--------	--------	--------	---------	--------	---------	--------	--------	--------	---------	--------	--------	--------	--------

115760	ALL 11	115765	ALL 12	115766	ALL 13	115767	ALL 14	115768	ALL 15	115769	ALL 16	115770	ALL 17	115771	ALL 18	115772	ALL 19	115773	ALL 20	115774	ALL 21	115775	ALL 22	115776	ALL 23	115777	ALL 24	115778	ALL 25	115779	ALL 26	115780	ALL 27	115781	ALL 28	115782	ALL 29	115783	ALL 30
--------	--------	--------	--------	--------	--------	--------	--------	--------	--------	--------	--------	--------	--------	--------	--------	--------	--------	--------	--------	--------	--------	--------	--------	--------	--------	--------	--------	--------	--------	--------	--------	--------	--------	--------	--------	--------	--------	--------	--------

DAT
479(8)

MINERAL RESOURCES BRANCH
STATEMENT REPORT
M320