

MINERAL RESOURCES BRANCH
ASSESSMENT REPORT
NO. **6564**

1977 ASSESSMENT REPORT

ON

GNAWED MOUNTAIN PROPERTY

CLAIMS

Gnawed Ore Body	Record No. 123
Gnawed Breccia	Record No. 124
Gnawed An	Record No. 439

N T S 92 I / 7 W

KAMLOOPS MINING DIVISION

HIGHLAND VALLEY , B. C.

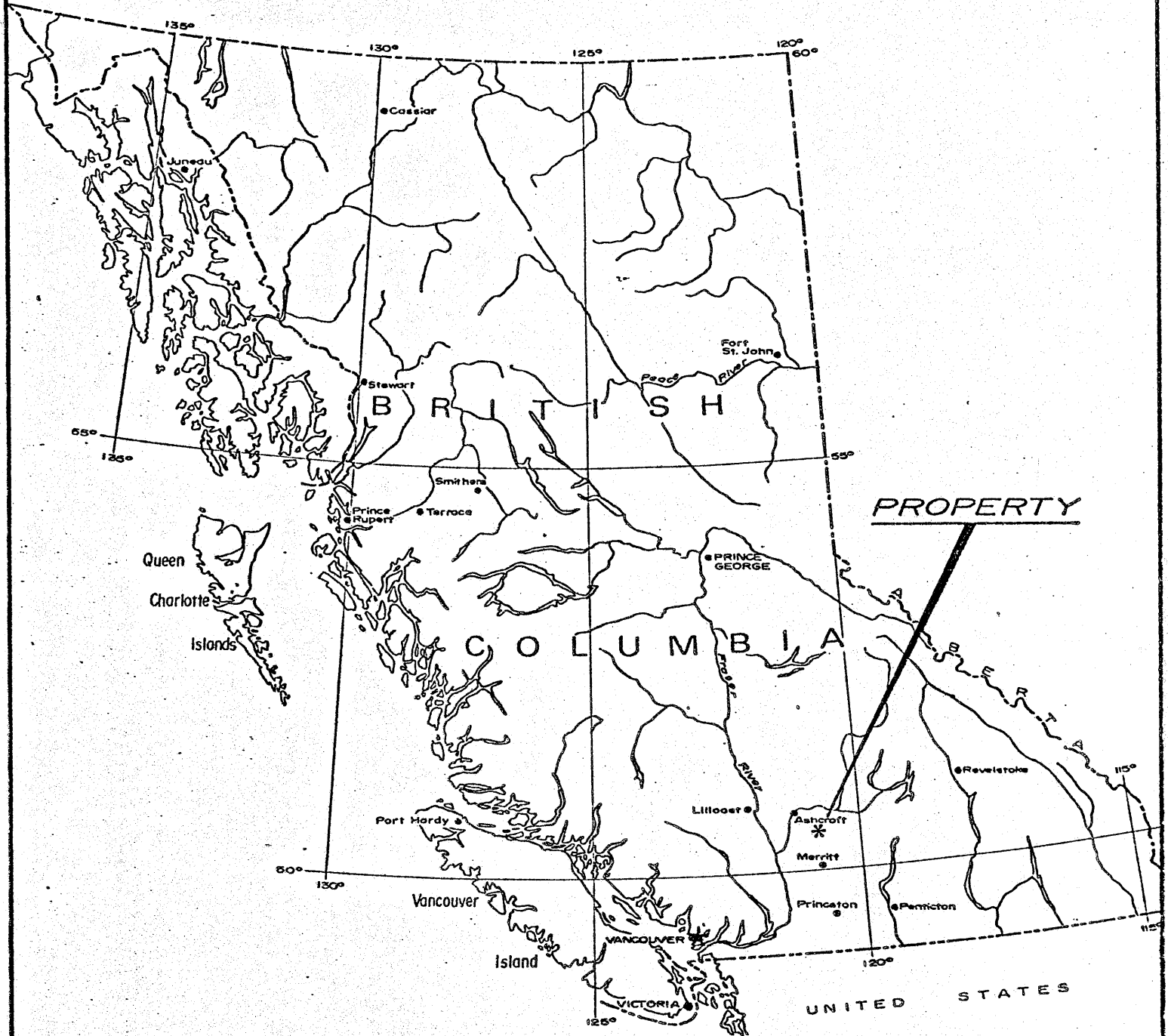

PROPERTY
 LOCATION MAP

HIGHLAND VALLEY, B.C.

SCALE
 1" = 136 Miles

John J. Oberbillig, P. Geol.

REGISTERED PROFESSIONAL GEOLOGIST

GNAWED MOUNTAIN PROPERTY

STATEMENT OF COSTS

1. L & L Drilling and Exploration Ltd. Account October 28, 1976 to November 07, 1976	
Percussion Drilling holes 76-6; 76-9; 76-10; 76-11	\$ 2,850.00
Slashing as per Forestry requirements when building drill sites	\$ 724.00
2. John Lepinski Statement of costs	\$ 1,380.00
3. J.T. Thomas Diamond Drilling Ltd. June 01, 1977 to June 09, 1977	
Diamond Drill holes 77-1 through 77-4; 998 lft. @ 14.00	\$ 13,972.00
4. John Oberbillig, Geologist Statement of costs	\$ 3,186.71
	<hr/>
T O T A L	\$ 22,112.71
	=====

John J. Oberbillig, P. Geol.

REGISTERED PROFESSIONAL GEOLOGIST

September 8, 1977

New Minex Resources Ltd.
306 - 1039 Richards St.
Vancouver, B.C.

S T A T E M E N T

Professional Services rendered and expenses advanced in your behalf regarding the Gnawed Mountain Property, Highland Valley, British Columbia:

Geologist, J. J. Oberbillig; Oct. 27 to 31, 1976 Mapping of Property, Lay-out and Supervision of Percussion Drilling programme and logging of drill cuttings: 4 days at \$125.00 per day	500.00
Truck Rental; 4X4	320.76
Geologist, J. J. Oberbillig; May 25 - 27 and June 1 - 11, 1977 Layout, Supervision of Diamond Drilling Programme, split, log core. 12 days at \$125.00 per day	1,500.00
Geological Asst., David Currie, 410 Munday Rd., Coquitlam, B.C. Core splitting, sampling, Etc.; 6 days at \$35.00 per day	210.00
Meals, Accomodations; Geologist and Assistant; 12 days (Details attached)	655.95

TOTAL.....\$3,186.71

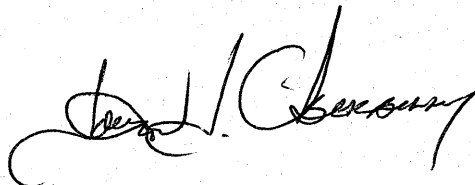

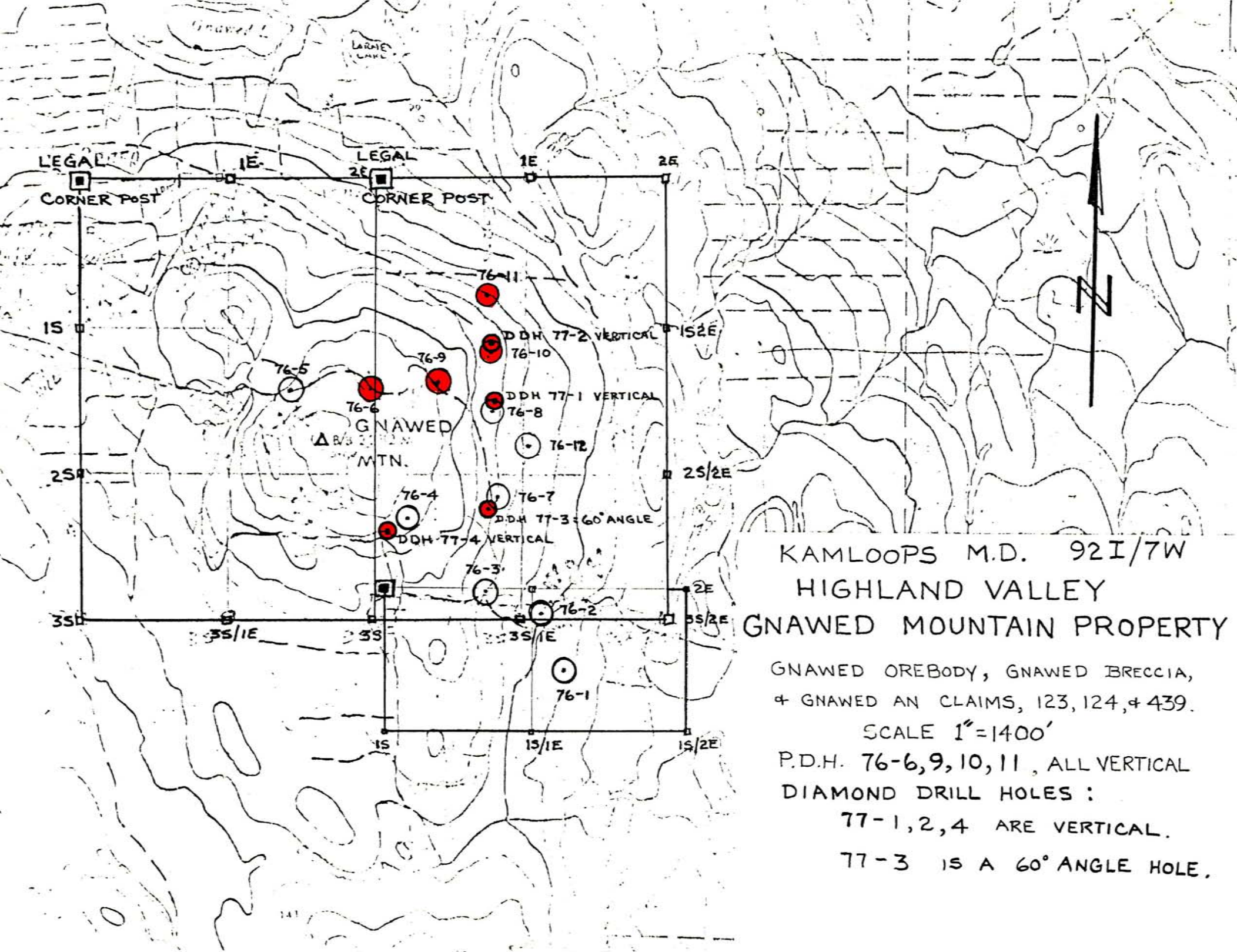

KAMLOOPS M.D. 92I/7W
 HIGHLAND VALLEY
 GNAWED MOUNTAIN PROPERTY

GNAWED OREBODY, GNAWED BRECCIA,
 & GNAWED AN CLAIMS, 123, 124, & 439.

SCALE 1"=1400'

P.D.H. 76-6, 9, 10, 11, ALL VERTICAL
 DIAMOND DRILL HOLES :

77-1, 2, 4 ARE VERTICAL.

77-3 IS A 60° ANGLE HOLE.

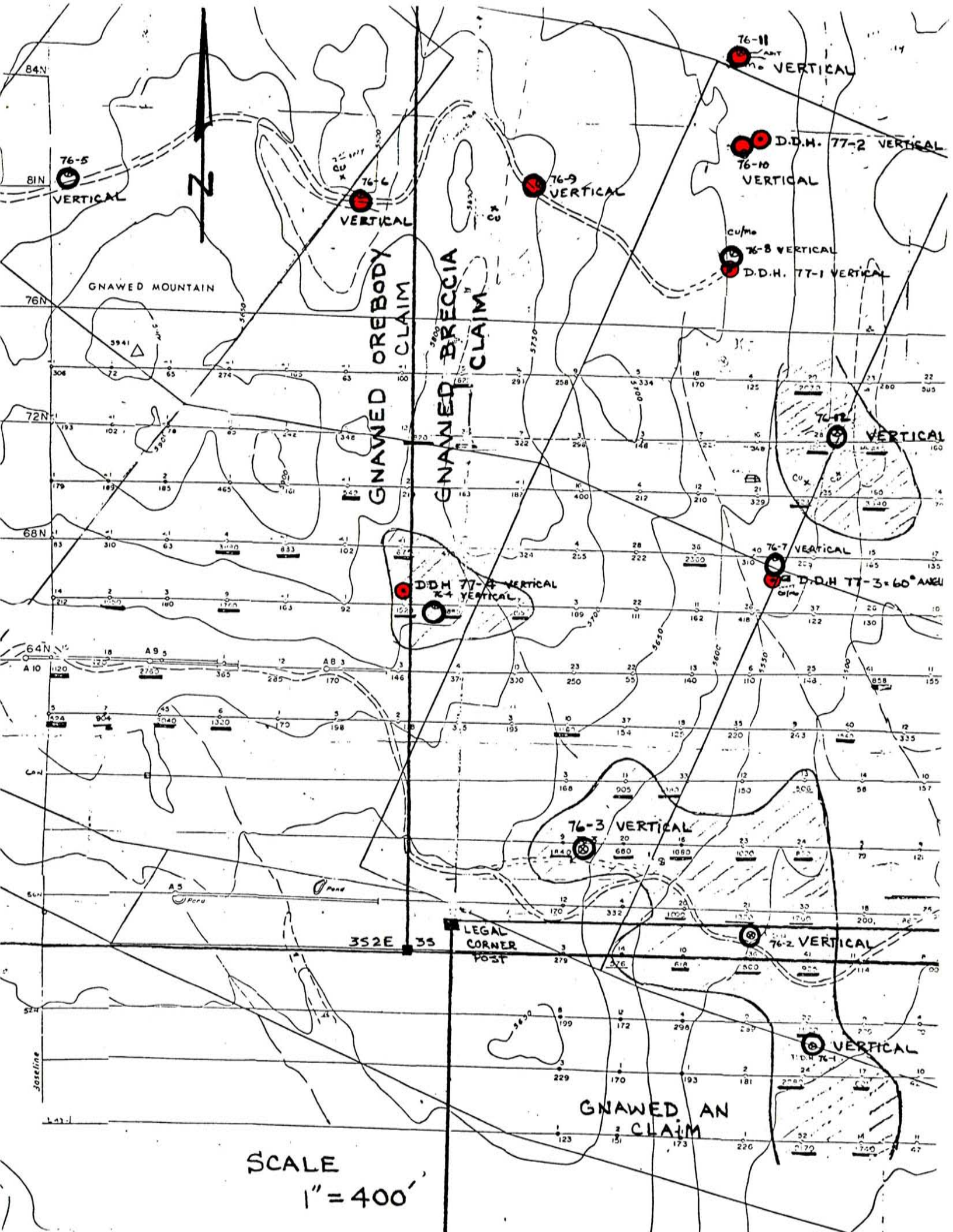

J.T. THOMAS DIAMOND DRILLING LTD.

P.O. Box 394, Smithers, B.C.

Invoice No. 7701

Property New Minex Property

To: New Minex Resources Ltd.
306 - 1039 Richards Street,
Vancouver, B.C.

This invoice is for diamond drilling and other services on the above property per contract.

Hole No.	Date		Overburden		Coring		Total Footage	Rate	Amount
	From	To	From	To	From	To			
77-1	June 1	2	0	10	10	252	252	14.00	3528.00
77-2	2	4	0	5	5	152	152	14.00	2128.00
77-3	4	6	0	10	10	300	300	14.00	4200.00
77-4	6	8	-	18	18	294	294	14.00	4116.00

Mobilization:

Demobilization:

Moving Costs:

Mud Costs:

Cementing Costs:

Tractor Rentals:

Core Box:

Testing Hole:

Casing and Shoes Left in Hole:

Camp Provision:

Downtime:

Flytime:

Other:

998 @ 14.⁰⁰ ✓ \$ 13972.00

Advance recieved June 1st, 1977 CHQ # 13 \$ 7,000.00

Balance Owing CHQ # 23 \$ 6,972.00

JUNE 15/77

DT

Invoice Total

\$6,972.00

The above calculations are agreed to by:

[Signature]

Company Representative

[Signature]

J.T. Thomas Diamond Drilling Ltd.

L & L DRILLING and EXPLORATIONS LTD.

Box 43, Cache Creek, B.C. VOK 1H0

Phone 457-9969

November 7, 1976

W.R. Financial Consultants,
1620, 701 W. Georgia St.,
Vancouver, B.C.

Dear Sir:

Following is our revised bill for drilling your Gnawed Mountain property in the Highland Valley, Ashcroft, B.C.

<u>HOLE NO.</u>	<u>FEET CASED</u>	<u>BEDROCK DEPTH</u>	<u>TOTAL DEPTH</u>
PDH 76-1	20	20	300
PDH 76-2	20	15	300
PDH 76-3	10	5	300
PDH 76-4	10	-	270
PDH 76-5	10	-	210
PDH 76-7	10	-	300
PDH 76-8	10	-	240
PDH 76-12	20	20	300
PDH 76-6	10	6	300
PDH 76-9	10	10	170
PDH 76-10	10	6	190
PDH 76-11	10	5	240
			<u>3120</u>

900'

3120' vertical holes at \$2.80 per foot	\$ 8,736.00
Mob and Demob \$75.00 each way	150.00
18 hr. Travelling time at 8.00 per hr. (2 men)	288.00
Moving time - 3 hr. at 50.00 per hr.	150.00
280 bags at 45 cents per bag	126.00
Water truck at \$50.00 per day	50.00
Power saw	25.00
	<hr/>
	\$ 9,525.00

Note that Hole No. PDH 76-5 has been revised from October 27, 1976 billing to 210' from 300'.

Yours truly,

L & L DRILLING AND EXPLORATIONS LTD.,

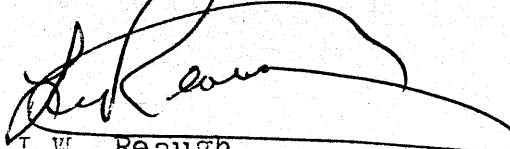
L.W. Reaugh
Managing Director

L & L DRILLING and EXPLORATIONS LTD.

Box 43, Gache Creek, B.C. VOK 1H0

Phone 457-9969

November 29, 1976

W.R. Financial Consultants,
1620, 701 W. Georgia St.,
Vancouver, B.C.

Dear Sir,

The following is our invoice for falling and clearing on your cat roads in the Highland Valley, Ashcroft, B.C. from Nov. 16-19, 1976:

2 men for 3½ - 8 hr. days at \$10.00 per hr.	\$ 560.00
2 powersaws at 12.00 per day for 3½ days	84.00
One 4 x 4 truck for 320 miles at \$0.25 per mi.	<u>80.00</u>
TOTAL DUE	\$724.00

Yours truly,

L & L DRILLING AND EXPLORATIONS LTD.

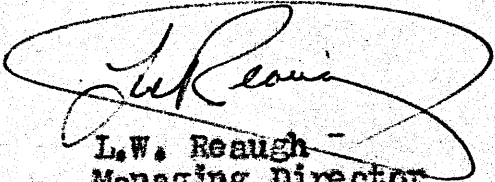

L.W. Reaugh

Managing Director

DWR/jr

John J. Oberbillig, P. Geol.

REGISTERED PROFESSIONAL GEOLOGIST

June 01, 1977

New Minex Resources Ltd.
306-1039 Richards Street
Vancouver, B.C.

INVOICE:

Expenses incurred in your behalf regarding planning, field lay-out of drill holes and with drilling contractor on job site; Gnawed Mountain, B.C.

MAY 25

Meals	\$ 12.00
Gasoline	11.00
Gasoline	12.60
Motel	22.05

MAY 26

Meals, J. Thomas	\$ 19.50
Motel	22.05

MAY 27

Meals	\$ 13.50
Gasoline	5.00
Gasoline	10.00

\$ 127.70

Travel time, one day @ \$ 125.00/day	125.00
J.J. Oberbillig, three days @ \$125.00/day	375.00

AMOUNT DUE \$ 627.70

=====

John J. Oberbillig, P. Geol.

REGISTERED PROFESSIONAL GEOLOGIST

June 15, 1977

New Minex Resources Ltd.
306-1039 Richards Street
Vancouver, B.C.

INVOICE

Re; Gnawed Mountain Drilling

JUNE 01

Meals J.D., D.C.	\$ 20.50
Motel	22.05
Gasoline	11.30
Gasoline	10.70

JUNE 02

Meals J.D., D.C., J. Thomas	\$ 34.25
Motel (June 02 and 3)	54.55

JUNE 07

Meals : B.; J.O., D.C.	\$ 8.00
L. Groceries	4.87
S.:J.O., D.C.	16.50

JUNE 04

Gasoline	\$ 11.75
----------	----------

JUNE 06

Meals	\$ 10.50
Gasoline	12.00
Gasoline	11.00
Motel (June 06 and 07)	50.40

JUNE 07

Gasoline	\$ 11.05
Meals : B.J.O., D.C., J.T.	10.50
L. Groceries	12.51
S.J.O. D.J.	15.50

JUNE 08

Gasoline	\$ 10.50
Motel	25.20
Meals : B.	3.00

John J. Oberbillig, P. Geol.

REGISTERED PROFESSIONAL GEOLOGIST

- 2 -

June 15, 1977

Meals : L.	\$ 2.75
Hammer for core splitter	11.75

JUNE 09

Gasoline	\$ 10.00
Meals B.	-
L. Groceries	9.18
S.	19.00
Tire Repair	5.05

JUNE 10

Meals B:J.O., D.C.	\$ 8.50
L.	-
S.	17.50
Gasoline	10.00

JUNE 11

Meals	\$ 6.75
Gas	10.00
Motel (June 9 and 10)	51.15

Total page one and two	\$ 528.25
------------------------	-----------

Contract Labour paid to David Currie; six days at \$ 35.00 per day	\$ 210.00
---	-----------

AMOUNT DUE	\$ 738.25
------------	-----------

=====

BOW MAC TRUCK RENTALS

A DIVISION OF BOWELL McLEAN MOTOR CO. LTD.
A BRITISH COLUMBIA OWNED AND OPERATED COMPANY

11833
INVOICE NUMBER

RENTAL CONTRACT BETWEEN
BOW MAC TRUCK RENTALS (OWNER)

AND New Mexico Resources Ltd (LESSEE)
ADDRESS #306 1039 Richard
CITY Vancouver B.C.

REMIT TO:
1154 WEST BROADWAY,
VANCOUVER, B.C. V6H 1G5

P.O. NO. _____
THE LESSEE AGREES THAT THE FOLLOWING VEHICLE
TYPE OF VEHICLE 4x4 P.U UNIT NO. 22251
IS TO BE USED IN OR BETWEEN _____
THE LESSEE AGREES TO RETURN THE VEHICLE TO THE OWNER ON _____ DATE 1977

REPLACEMENT VEHICLE NO. _____

ALL TRAFFIC VIOLATIONS AND ALL DAMAGES RESULTING FROM COLLISION WITH AN UNDERPASS OR OTHER OBJECT DUE TO INSUFFICIENT CLEARANCE OF HEIGHT OR WIDTH ARE LESSEE RESPONSIBILITY

\$100.00 LIABILITY
BY SIGNING, LESSEE AGREES TO PAY THE OWNER FOR ALL LOSS OR DAMAGE TO VEHICLE LIMITED, HOWEVER, TO \$100.00 PER ACCIDENT. PROVIDED VEHICLE IS OPERATED OR USED IN CONFORMITY WITH RENTAL AGREEMENT BUT RENTER SHALL BE FULLY LIABLE FOR ALL SUCH DAMAGE IF SAID VEHICLE IS OPERATED IN VIOLATION OF ANY LAW OR THIS RENTAL CONTRACT EXCLUDES WRECKER OR TOWING CHARGES.

\$300.00 LIABILITY
BY SIGNING, LESSEE AGREES TO PAY THE OWNER FOR ALL LOSS OR DAMAGE TO VEHICLE LIMITED, HOWEVER, TO \$300.00 PER ACCIDENT. PROVIDED VEHICLE IS OPERATED OR USED IN CONFORMITY WITH RENTAL AGREEMENT, BUT RENTER SHALL BE FULLY LIABLE FOR ALL SUCH DAMAGE IF SAID VEHICLE IS OPERATED IN VIOLATION OF ANY LAW OR THIS RENTAL CONTRACT EXCLUDES WRECKER OR TOWING CHARGES.

X _____ LESSEE SIGNATURE
X _____ LESSEE SIGNATURE

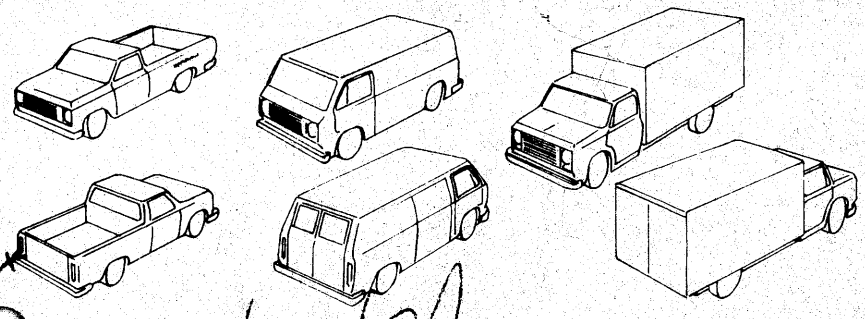

MILEAGE IN	<u>99051</u>	DATE	<u>June 10</u>	TIME	<u>AM</u>
MILEAGE OUT	<u>8299</u>	DATE	<u>June 2</u>	TIME	<u>AM</u>
MILES RUN	<u>952</u>	TOTAL DAYS		TOTAL HOURS	
MILES ALLOWED					
EXTRA MILES					

Damage Description None

1. Failure of the Lessee to return the vehicle within three days after the specified time shall constitute an unauthorized taking, use and operation of the vehicle and any costs and expenses incurred by the Owner for seizure and return of the vehicle to the Owner's premises shall be recovered from the Lessee.
Lessee hereby indemnifies Owner against any fines or penalties assessed against Owner as a result of violation by Lessee of this agreement as to traffic and/or parking violations. Lessee agrees to be responsible for the following damages while in his possession:
LACK OF OIL-WATER-ANTIFREEZE & DAMAGE to windows, fenders, body, etc.
Lessee agrees to report all accidents and vehicle failures to the Owner immediately on occurrence.
LESSEE TO BE ONLY AUTHORIZED DRIVER.
Lessee agrees that the vehicle herein described must not be used, operated or driven, nor does Owner give its consent, expressed or implied, to the vehicle being used, operated or driven by any other person than the Lessee or such other driver(s) as herein specifically named.
We hereby agree to be bound and to comply with all of the above terms and conditions which include the terms and conditions on the "REVERSE SIDE" hereof.

MONTHS @	MONTH	
<u>1</u>	<u>WEEKS @ 100⁰⁰ WEEK</u>	<u>100.00</u>
<u>2</u>	<u>DAYS @ 25⁰⁰ DAY</u>	<u>50.00</u>
HOURS @	HOUR	
<u>752</u>	<u>MILES @ 15⁰⁰ MILE</u>	<u>11280</u>

PERSONAL ACCIDENT INSURANCE
BY HIS INITIALS, Lessee agrees to pay an additional fee of \$1.00 per day, or part thereof (\$5.00 weekly) for Personal Accident Insurance under a policy arranged by Bow Mac, the terms and conditions of which are set forth in the attached Form. Series 40892. Insurance applies during the terms this Rental Agreement is in force.

LESSEE'S SIGNATURE	DEPOSIT PAID					INITIALS
DRIVER'S SIGNATURE	DATE	Initial	AMOUNT	Cash	C.K.	
DRIVER'S OR CHAUFFEUR'S LICENSE NO.			<u>NIL</u>			
OTHER IDENTIFICATION						
WINESS NAME	LESSEE'S PHONE	SIGNATURE OF AUTHORIZED AGENT				

SUB TOTAL	445	<u>26280</u>
7% S.S. TAX	324	<u>1840</u>
DAMAGE	90C	
PLUS GAS	<u>12.3</u>	<u>1156</u>
INSURANCE COVERAGE AS ABOVE	<u>1.00/day</u>	<u>2800</u>
TOTAL CASH	20001	<u>32076</u>
CHARGE	<u>22593</u>	<u>60176</u>
DEPOSIT		
TOTAL RENTAL		<u>60176</u>
BALANCE-REFUND		<u>32076</u>

RENT-A-TRUCK from BOW MAC LOCATIONS AT

- MOND OVER RIA ORD
- WHITEHORSE, Y.T. CRANBROOK NELSON
- KELOWNA PENTICTON KAMLOOPS CHILLIWACK
- FORT ST. JOHN PRINCE GEORGE QUESNEL
- FORT NELSON WILLIAMS LAKE SURREY VERNON

SEE REVERSE SIDE - THIS IS YOUR INVOICE

11833

Box 811
Ashcroft, B.C.

November 7, 1976

New Minex Ltd.
705-900 W. Hastings st.
Vancouver B.C.

Dear Sir:

Re: Gnawed Mountain Claim Group, Highland Valley, B.C.

The following is my statement of account for services rendered and expenses advanced on your behalf for the above noted property.

Truck Rental (4 wheel drive) 12 days at \$ 40.-/day
all inclusive \$ 480.00

Preliminary prospecting for drill targets, laying
out drill sites, preparation and supervision of
cat work to build access roads and drill sites,
supervision of the drill program, and preparation
and filing of the Assessment Report, Notice to Groups,
and Certificate of Work.
12 Days at \$ 75.-/Day \$ 900.00

Paid to minister of finances on your behalf to file
Notice to Groups, Certificate of Work, Assessment
Report and Rental fees. \$ 675.00

Total due \$ 2055.00

Respectfully Submitted

John Lepinski

Paul

DIAMOND DRILL RECORD

 PROPERTY GNAWED MTN.

 HOLE No. 77-1
DIP TEST

Footage	Angle	
	Reading	Corrected

 Hole No. _____ Sheet No. 1

Lat. _____

 Total Depth 252 FT.

Section _____

Dep. _____

 Logged By J. J. OBERBILNG

 Date Begun JUNE 1, 1977

 Bearing VERTICAL

Claim _____

 Date Finished JUNE 2, 1977

Elev. Collar _____

 Core Size BWL

DEPTH	DESCRIPTION	SAMPLE No.	WIDTH OF SAMPLE	% Cu	% Mo
C - 10	CASING				
10 - 15	QTZ. DIORITE, GREY, ALTERED, LIMONITE STAINED, MINOR MALACHITE.	10-15	5	.04	.003
15 - 24	SAME AS ABOVE MINOR SERITIZATION, MUSCAVITE, MINOR MoS ₂ (?) @ 16-18; HEMATITE; HORNBLENDE; QTZ. CONSIDERABLE MoS ₂ , BORNITE @ 17-19, MINOR BORNITE TO 24'.	15-24	9	.05	.020
24 - 34	QTZ. DIORITE, FRESH, GREY; MINOR BORNITE, MINOR SERITIZATION, GREY METALLILS, CALCITE BANDING @ 27' @ 90°	24-28	4	.01	.003
	DISSEMINATED BORNITE, 28'-30' IN STRAGERS @ 10° TO CORE, MALACHITE, LIMONITE, MINOR CHALCOPYRITE, IRON PYRITE TO 34'	28-34	6	.18	.006
34 - 44	QTZ. DIORITE, GREY; CONSIDERABLE DISSEM. BORNITE 36-37'; 38-40'; FRACTURE FILLING WITH MALACHITE @ 40' @ 10°, MINOR CHALCO- PYRITE, DISSEMINATED AT 42'	34-44	10	.10	.016

DIAMOND DRILL RECORD

PROPERTY

HOLE No. 77-1

DIP TEST		
Footage	Angle	
	Reading	Corrected

Hole No. Sheet No. 2 Lat. Total Depth

Section Dep. Logged By

Date Begun Bearing Claim

Date Finished Elev. Collar Core Size

DEPTH	DESCRIPTION	SAMPLE No.	WIDTH OF SAMPLE	% Cu	% Mo
44 - 54	④ 44' - ALTERED DIORITE, LIMONITE STAINED, MINOR BORNITE @ 44'.	44-46	2	.04	.010
46 - 47	QTZ. DIORITE, GREY, BORNITE @ 47'				
49 - 49 [±]	SILICEOUS DIKE, HEMATITE STAINED? WITH MOS ₂ AND BORNITE.	46-50	4	.20	.041
49 [±] - 54	QTZ. DIORITE, GREY, WITH BORNITE, QTZ.	50-54	4	.07	.012
54 - 64	QTZ. DIORITE, GREY, MINOR BORNITE @ ^{54-56'} 66' WITH MINOR OCCURRENCES AND MAJOR OCCURRENCES 67 [±] ' - 67 [±] '; MINOR MOLY.	54-56	2	.16	.017
		56-58	2	.74	.005
		58-64	6	.15	.010
64 - 74	QTZ. DIORITE, GREY, MINOR BORNITE @ 66' WITH MAJOR AMOUNTS 67 [±] ' - 67 [±] '; MOLY?	64-74	10	.42	.039
74 - 84	QTZ. DIORITE, GREY, BORNITE WITH QTZ STRINGER 77'-78', MINOR DISSEM. BORNITE	74-76	2	.93	.160
	82-84 - BORNITE, MALACHITE, LIMONITE	76-84	8	.16	.009
84 - 94	QTZ. DIORITE, GREY; BORNITE 84'-86'	84-86	2	.28	.009
	BORNITE/QTZ. 88'-90'	86-88	2	.08	.032
		88-90	2	.41	.022

DIAMOND DRILL RECORD

PROPERTY

HOLE No. 77-1

DIP TEST

Footage	Angle	
	Reading	Corrected

Hole No. Sheet No. 3 Lat. Total Depth.
 Section Dep. Logged By
 Date Begun Bearing Claim
 Date Finished Elev. Collar Core Size

DEPTH	DESCRIPTION	SAMPLE No.	WIDTH OF SAMPLE	% Cu	% Mo		
		90-94	4	.02	.006		
94-104	SAME; PYRITE, CHALCOPYRITE 1/4" FRACTURE FILLING	94-104	10	.03	.004		
104-114	QTZ. DIORITE, GREY, MINOR BORNITE DISSEMINATED THROUGHOUT	104-114	10	.13	.009		
114-124	QTZ DIORITE, GREY; MINOR BORNITE DISSEMINATED THROUGHOUT; BORNITE - CHALCOPYRITE BLENDS @ 121'	114-124	10	.11	.040		
124-134	SAME AS ABOVE WITH LESS BORNITE	124-134	10	.05	.004		
134-144	134-136 - SAME	134-136	2	.08	.004		
	136-138 - SILICIOUS DIKE(?) PINK WITH FINE GRAINED BORNITE	136-138	2	.06	.004		
	138-144 - QTZ. DIORITE, GREY	138-144	6	.04	.005		
144-154	QTZ. DIORITE, GREY	144-154	10	.04	.012		

DIAMOND DRILL RECORD

PROPERTY _____

 HOLE No. 77-1
DIP TEST

Footage	Angle	
	Reading	Corrected

Hole No. _____ Sheet No. 4 Lat. _____ Total Depth _____
 Section _____ Dep. _____ Logged By _____
 Date Begun _____ Bearing _____ Claim _____
 Date Finished _____ Elev. Collar _____ Core Size _____

DEPTH	DESCRIPTION	SAMPLE No.	WIDTH OF SAMPLE	% Cu	% Mo
154-164	SAME; WITH MINOR OCCURENCES OF BORNITE	154-164	10	.17	.007
164-171 ⁵	164-168, SAME WITH MINOR BORNITE CHALCOPYRITE. 168-171 ⁵ ; SILICIOUS DIKE(?) PINK, FINE- GRAINED, HARD, BAKEN WITH QTZ. STRINGERS, MINOR BORNITE.	164-168	4	.59	.013
		168-171 ⁵	3 ⁵	.29	.044
171 ⁵ -180 ⁵	SAME AS ABOVE; QTZ. BANDING PARALLEL TO CORE; 6" MASSIVE BORNITE @ 179"	171 ⁵ -180 ⁵	9	1.56	.086
180 ⁵ -191 ²	SAME; QTZ. BANDING WITH BORNITE 184-185	180 ⁵ -191 ²	10 ⁵	.34	.016
191-201	SAME; MINOR BORNITE, MASSIVE BORNITE @ 193 AND 195	191-201	10	.20	.005
201-211	201-206 - SAME 206-211 - SILICIOUS PINK DIKE(?) WITH DISSEMINATED BORNITE, MINOR CHALCOPYRITE	201-206	5	.13	.007
		206-211	5	.87	.060

DIAMOND DRILL RECORD

PROPERTY

HOLE No. 77-1

DIP TEST		
Footage	Angle	
	Reading	Corrected

Hole No. Sheet No. 5 Lat. Total Depth

Section Dep. Logged By

Date Begun Bearing Claim

Date Finished Elev. Collar Core Size

DEPTH	DESCRIPTION	SAMPLE No.	WIDTH OF SAMPLE	% Cu	% Mo		
211-221 ⁵	211-215 - GREY TO WHITE FINE GRANED QTZ., BORNITE, CHALCOPYRITE, HEMATITE, UGGY IN PLACES.	211-215	4	2.00	0.140		
215 ⁰ - 221 ⁵	QTZ. DIORITE, GREY-GREEN SLIGHTLY ALTERED, MINOR BORNITE, CHALCOPYRITE, FeS ₂ , ; BLUE-GREEN ALTERATION @ 215 - 216'	215-221 ⁵	6 ⁵	0.18	.010		
221 ⁵ - 232 ⁹	QTZ. DIORITE, GREY-GREEN, ALTERED, MINOR BORNITE, CHALCOPYRITE	221 ⁵ -232 ⁹	10 ⁵	0.19	.006		
232 - 242	SAME	232-242	10	0.18	.002		
242 - 252	SAME	242-252	10	0.11	.001		
	BOTTOM OF HOLE						
	241.0 FT. CORE RECOVERED						

DIAMOND DRILL RECORD

PROPERTY GNAWED MTN.

HOLE No. 77-2

DIP TEST		
Footage	Angle	
	Reading	Corrected

Hole No. _____ Sheet No. 1 Lat. _____ Total Depth 152
 Section _____ Dip _____ Logged By J. J. OBERBILLIG
 Date Begun JUNE 3, 1977 Bearing VERTICAL Claim _____
 Date Finished JUNE 4, 1977 Elev. Collar _____ Core Size BWL

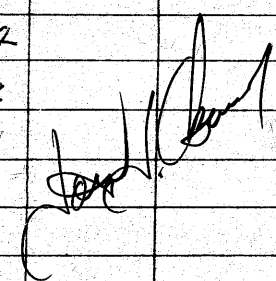
DEPTH	DESCRIPTION	SAMPLE No.	WIDTH OF SAMPLE	% Cu	% Mo		
0 - 10	CASING.						
10 - 16	QTZ DIORITE, GREY, ALTERED, LIMONITE STAINED, BROKEN, MINOR MALACHITE ST.	10-16	6	.01	.001		
16 - 21	SAME AS ABOVE	16-21	5	.01	.001		
21 - 29	QTZ DIORITE, GREY, SLIGHTLY ALTERED, BROKEN, MINOR LIMONITE STAINING						
	6" PINK SILICIOUS DIKE(?) @ 28'	21-29	8	.01	.001		
29 - 34	QTZ DIORITE, GREY, SLIGHTLY ALTERED, BROKEN, LIMONITE STAINING	29-34	5	.01	.002		
34 - 44	34° - 37° - SAME	34°-37°	3°	.02	.004		
	37° - 40° - QTZ VEINING, HEMATITE STAIN	37°-40°	3°	4.01	.002		
	40° - 44° - QTZ DIORITE, ALTERED FOR 6" ON CONTACT WITH QTZ VEIN, THEN FRESH - GREY.	40°-44°	3°	<.01	.001		
44 - 54	QTZ DIORITE, GREY, NO VISIBLE MINERALIZATION	44-54	10	4.01	.001		

DIAMOND DRILL RECORD

PROPERTY

HOLE No. 77-2

DIP TEST

Footage	Angle	
	Reading	Corrected

Hole No. Sheet No. 2 Lat. Total Depth

Section Dep. Logged By

Date Begun Bearing Claim

Date Finished Elev. Collar Core Size

DEPTH	DESCRIPTION	SAMPLE No.	WIDTH OF SAMPLE	% Cu	% Mo
54-64	SAME, 6" QTZ. AND HEMATITE STAINED BANDING @ 80° - 59'				
64-72	64-65- QTZ Diorite, GREY-GREEN HEAVY QTZ. 65-66 QTZ, HEMATITE STAINED; @ 33° 66-72 SAME AS 64-66	65-66	1	2.01	.001
72-79	SAME AS ABOVE - HEAVY HEMATITE STAINING, FAULT GOUGE, BROKEN	72-79	7	4.01	4.001
79-84	SAME AS ABOVE, LESS FRACTURING AND GOUGE.				
84-86	QTZ Diorite, GREEN, HEAVY SILICIFICATION, ALTERED QTZ Diorite, HEMATITE STAINING	84-86	2	.03	.002
86-90	QTZ Diorite, GREY-GREEN, SLIGHTLY ALTERED				
90-100 ^S	SAME				

DIAMOND DRILL RECORD

PROPERTY

HOLE No. 77-2

DIP TEST		
Footage	Angle	
	Reading	Corrected

Hole No. Sheet No. 3 Lat. Total Depth

Section Dep. Logged By

Date Begun Bearing Claim

Date Finished Elev. Collar Core Size

DEPTH	DESCRIPTION	SAMPLE No.	WIDTH OF SAMPLE	%Cu	%Mo		
100 ⁵ - 106 ⁰	SAME						
106 ⁰ - 114	SAME WITH MINOR Q72. Mo, FeS ₂ , 12" PINK SILICIFIED DIKE @ 111-112 @ 90°	106-114	8	.10	.006		
114 - 124	Q72. DIORITE, GREY-GREEN, MINOR FAULTING @ 124', HEMATITE STAINING, "SLICKENSIDE", SLIGHT ALTERATION.						
124 - 134	Q72. DIORITE, GREY-GREEN						
134 - 143	SAME						
143 - 152	SAME						
	BOTTOM OF HOLE						

[Handwritten Signature]

DIAMOND DRILL RECORD

PROPERTY GNAWED MTN.

HOLE No. 77-3

DIP TEST		
Footage	Angle	
	Reading	Corrected

Hole No. _____ Sheet No. 1 Lat. _____ Total Depth 300
 Section _____ Dep. _____ Logged By J. J. CBERBILIG
 Date Begun JUNE 4, 1977 Bearing -45°-560E Claim _____
 Date Finished JUNE 6, 1977 Elev. Collar _____ Core Size BWL

DEPTH	DESCRIPTION	SAMPLE No.	WIDTH OF SAMPLE	% Cu	% Mo		
0-4	CASING						
4-8	QTZ. DIORITE, GREY						
8-16	DIKE(?), TAN-PINK SILICIFIED						
16-20	SAME						
20-30	20-27- ^{QTZ} DIORITE, GREY 27-30- QTZ., FINE GRAINED, PINK WITH MASSIVE SPECULAR HEMATITE, MINOR MALACHITE						
30-40	30-33 SAME 33-40 QTZ, DIORITE, GREY						
40-50	SAME AS ABOVE						
50-60	50-57 - SAME 57-60 - GREY ALTERED GOUSSÉ	56-60	4	.01	.001		

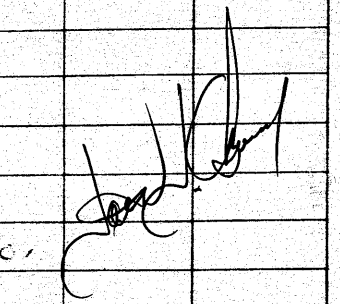

DIAMOND DRILL RECORD

PROPERTY

 HOLE No. 77-3

DIP TEST		
Footage	Angle	
	Reading	Corrected

Hole No.	Sheet No. <u>2</u>	Lat.	Total Depth.
Section.	Dep.	Logged By.	
Date Begun.	Bearing.	Claim.	
Date Finished.	Elev. Collar.	Core Size.	

DEPTH	DESCRIPTION	SAMPLE No.	WIDTH OF SAMPLE	%Cu	%Mo
60-70	QTZ. DIORITE, GREY				
70-90	ERROR IN MARKING BLOCKS. 70-89. SAME				
89-90 [±]	QTZ. DIORITE, BROKEN, ALTERED, FINE GRAINED MCLY.	89-91	2	.12	.094
90-100	AS ABOVE TO 91'				
91-93	DIKE, SILICEOUS, PINK	92-96	4	.06	
93-100	QTZ. DIORITE, GREY				
100-109 [±]	100-102 LIMONITIC YELLOW TO GREY ALTERED - FAULT ZONE?				
109 [±] -118	SAME				
118-126	QTZ. DIORITE, GREY	118-126	.01	.004	
120-122	NARROW QTZ. STRINGER WITH MINOR BURNITE				
126-136	SAME -				
	@ 130 [±] - 1/16" STRINGER OF CHALOPY-BURNITE @ 45°				

DIAMOND DRILL RECORD

PROPERTY

HOLE No. 77-3

DIP TEST		
Footage	Angle	
	Reading	Corrected

Hole No. Sheet No. 3 Lat. Total Depth

Section Dep. Logged By

Date Begun Bearing Claim

Date Finished Elev. Collar Core Size

DEPTH	DESCRIPTION	SAMPLE No.	WIDTH OF SAMPLE	% Cu	% Mo
136-140	SAME				
140-150	SAME				
	146-147 - FAULT - ALTERED	146-147	1	1.44	.003
	1" BANDING OF BORNITE @ 45°				
150-160	QZ. DIORITE, GREY; HEMATITE BANDING @ 45°				
	159-160 - ALTERED GOUGE CONTACT @ 45°				
160-170	SAME				
	167-168 ALTERATION, GOUGE @ 45°				
170-180	SAME				
180-190	SAME				
190-198	SAME				
198-207	SAME				
207-216	SAME				

DIAMOND DRILL RECORD

PROPERTY

HOLE No. 77-3

DIP TEST		
Footage	Angle	
	Reading	Corrected

Hole No. Sheet No. 4 Lat. Total Depth

Section Dep Logged By

Date Begun Bearing Claim

Date Finished Elev. Collar Core Size

DEPTH	DESCRIPTION	SAMPLE No.	WIDTH OF SAMPLE	% Cu	% Mo		
216 - 220	SAME						
220 - 226 ^S	SAME						
226 ^S - 234	SAME						
234 - 244	SAME WITH FRACTURING & ALTERATION						
244 - 248	SAME						
		244-250	6	.10	.001		
248 - 254	SAME						
254 - 262	SAME						
262 - 270	SAME						
270 - 280	SAME						
280 - 284	SAME	280-284	4	.08	.010		
	ALTERED 282-284						

[Handwritten Signature]

DIAMOND DRILL RECORD

PROPERTY GNAWED MTN.

HOLE No. 77-4

DIP TEST		
	Angle	
Footage	Reading	Corrected

Hole No. _____ Sheet No. 1 Lat. _____ Total Depth 294'
 Section _____ Dep. _____ Logged By J. J. OBERBILLIG
 Date Begun JUNE 7, 1977 Bearing VERTICAL Claim _____
 Date Finished JUNE 8, 1977 Elev. Collar _____ Core Size BWL

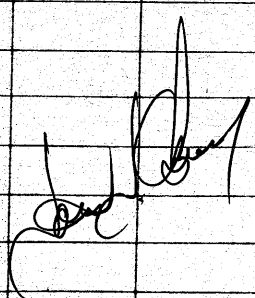
DEPTH	DESCRIPTION	SAMPLE No.	WIDTH OF SAMPLE	% Cu	% Mo		
0-18	CASING						
18-24	QTZ. DIORITE, ALTERED, BROKEN, MALACHITE STAINED, QTZ. BORNITE LIMONITE STAINED.	18-24	6	.52	.001		
24-30	QTZ. DIORITE, ALTERED GREY TO WHITE, MALACHITE & LIMONITE STAINING, BORNITE, BROKEN.	24-30	6	.05	.001		
30-36	SAME, ALTERED, BROKEN, QTZ. IN WHITE CONSOLIDATED GOUGE ZONE, WITH MINOR MALACHITE STAINING	30-36	6	.03	.001		
36-44	36-40 - QTZ. DIORITE, GREY WITH GREY QTZ. VEINING	36-40	4	.01	.005		
	40-44 - QTZ. DIORITE, GREY, WITH MINOR FeS2, BORNITE	40-44	4	.12	.001		
44-54	SAME; QTZ. VEINING WITH HEMATITE AND BORNITE @ 51-52	44-54	10	.41	.003		

DIAMOND DRILL RECORD

PROPERTY

 HOLE No. 77-4

DIP TEST		
Footage	Angle	
	Reading	Corrected

Hole No.	Sheet No. <u>2</u>	Lat.	Total Depth
Section	Dep.	Logged By	
Date Begun	Bearing	Claim	
Date Finished	Elev. Collar	Core Size	

DEPTH	DESCRIPTION	SAMPLE No.	WIDTH OF SAMPLE	% Cu	% Mo
54-64	SAME	54-64	10	4.01	.001
64-74	SAME	64-74	10	.01	.021
74-84	74-82 SAME WITH MASSIVE HORNBLENDITE				
	BANDING @ 78'	74-82	8	.01	.002
	@ 83' - MASSIVE (3/4") BORNITE - SPECULAR				
	HEMATITE STRINGER @ 15° TO CORE				
	"HIGH-GRADE" SAMPLED 83-84	83-84	1	2.07	.011
84-94	QZ. DIORITE, GREY NO MINERALIZATION	84-94	1	.15	.032
94-104	SAME				
104-113	SAME				
113-121	113-118 - SAME				
	118-121 - QZ. DIORITE, GREY-BLACK,	118-121	3	.03	.003
	HIGHLY ALTERED, MINOR				
	BORNITE, CHALCOPYRITE				

DIAMOND DRILL RECORD

PROPERTY

HOLE No. 77-4

DIP TEST		
Footage	Angle	
	Reading	Corrected

Hole No. Sheet No. 3 Lat. Total Depth

Section Dep. Logged By

Date Begun Bearing Claim

Date Finished Elev. Collar Core Size

DEPTH	DESCRIPTION	SAMPLE No.	WIDTH OF SAMPLE	% Cu	% Mo		
121-127	121-125 - QTZ. DIORITE, GREY BLACK, ALT. 125-127 - QTZ DIORITE, GREY-GREEN HIGHLY ALTERED, GOUGE, QTZ - BORNITE - 1/2" STRINGER @ 10° @ 127'	121-125	4	.03	4.001		
		125-127	2	4.80	.002		
127-134	QTZ. DIORITE, GREY, SLIGHTLY ALTERED WITH FeS ₂	132-134	2	4.01	.003		
134-137 ⁵	SAME	134-137 ⁵	3 ⁵	.07	.001		
137 ⁵ -143 ⁵	SAME	137 ⁵ 143	5 ⁵	.01	.001		
143-152	SAME	143-152	9	.04	.001		
152-160	QTZ. DIORITE, GREY-GREEN ALTERED						
160-162	SAME GOUGE, BRUNN FeS ₂ ?	160-162	2	.05	.002		
162-165	SAME AS ABOVE	162-165	3	.05	4.001		

[Handwritten Signature]

DIAMOND DRILL RECORD

PROPERTY

HOLE No. 77-4

DIP TEST		
Footage	Angle	
	Reading	Corrected

Hole No. Sheet No. 4 Lat. Total Depth

Section Dep. Logged By

Date Begun Bearing Claim

Date Finished Elev. Collar Core Size

DEPTH	DESCRIPTION	SAMPLE No.	WIDTH OF SAMPLE	% Cu	% Mo
165-172	SAME	165-170	5	.14	.001
172-175	SAME				
175-178	SAME				
178-184	QTZ. DIORITE - GREY - GREEN, ALTERED				
184-194	SAME				
194-201	QTZ. DIORITE - GREY				
201-209	SAME				
209-214	SAME PINK DIKE BANDING @ 45° @ 213'				
214-224	SAME				
224-234	SAME				

DIAMOND DRILL RECORD

PROPERTY

HOLE No. 77-4

DIP TEST		
Footage	Angle	
	Reading	Corrected

Hole No. Sheet No. 5 Lat. Total Depth

Section Dep. Logged By

Date Begun Bearing Claim

Date Finished Elev. Collar Core Size

DEPTH	DESCRIPTION	SAMPLE No.	WIDTH OF SAMPLE			
234 - 244	SAME					
244 - 254	SAME					
254 - 264	SAME FAULT GOUGE @ 267'					
264 - 274	SAME					
274 - 284	SAME; ALTERED, BROKEN, GOUGE @ 278-280'					
284 - 294	SAME; 4" PINK SILIC. DIKE @ 293' @ 45°					
	BOTTOM OF HOLE					

[Handwritten Signature]

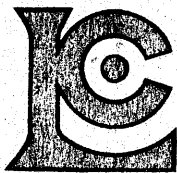

CHEMEX LABS LTD.

212 BROOKSBANK AVE.
 NORTH VANCOUVER, B.C.
 CANADA V7J 2C1
 TELEPHONE: 985-0648
 AREA CODE: 604
 TELEX: 043-52597

* ANALYTICAL CHEMISTS * GEOCHEMISTS * REGISTERED ASSAYERS

CERTIFICATE OF ASSAY

TO: New Minex Resources
 306 - 1039 Richards St.
 Vancouver, B.C.

ATTN: J. Oberbillig

CERTIFICATE NO. 32534

INVOICE NO. 20341

RECEIVED June 13/77

ANALYSED June 15/77

SAMPLE NO. :	% Copper	% Molybdenum
77-1 10-15	0.04	0.003
15-24	0.05	0.020
24-28	< 0.01	0.003
28-34	0.18	0.006
34-44	0.10	0.016
44-46	0.04	0.010
46-50	0.20	0.041
50-54	0.07	0.012
54-56	0.16	0.017
56-58	0.74	0.005
58-64	0.15	0.010
64-74	0.42	0.039
74-76	0.93	0.160
76-84	0.16	0.009
84-86	0.28	0.009
86-88	0.08	0.032
88-90	0.41	0.022
90-94	0.02	0.006
94-104	0.03	0.004
104-114	0.13	0.009
114-124	0.11	0.040
124-134	0.05	0.004
134-136	0.08	0.004
136-138	0.06	0.004
138-144	0.04	0.005
144-154	0.04	0.012
154-164	0.17	0.007
164-168	0.59	0.013
168-171.5	0.29	0.044
171.5-180.5	1.56	0.086
180.5-191	0.34	0.016
191-201	0.20	0.005
201-206	0.13	0.007
206-211	0.87	0.060
211-215	2.00	0.140
215-221.5	0.18	0.010
221.5-232	0.19	0.006
232-242	0.18	0.002
77-1 242-252	0.11	0.001
77-2 10 -16	0.01	0.002

Proved Mountain

Highland Valley



MEMBER
 CANADIAN TESTING
 ASSOCIATION

San Amadorini

REGISTERED ASSAYER, PROVINCE OF BRITISH COLUMBIA

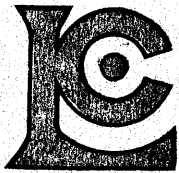

CHEMEX LABS LTD.

212 BROOKSBANK AVE.
 NORTH VANCOUVER, B.C.
 CANADA V7J 2C1
 TELEPHONE: 985-0648
 AREA CODE: 604
 TELEX: 043-52597

• ANALYTICAL CHEMISTS • GEOCHEMISTS • REGISTERED ASSAYERS

CERTIFICATE OF ASSAY

TO: **New Minex Resources**
 306 - 1039 Richards St.
 Vancouver, B.C.

ATTN: **J. Oberbillig**

CERTIFICATE NO. 32535
 INVOICE NO. 20341
 RECEIVED June 13/77
 ANALYSED June 15/77

SAMPLE NO. :	% Copper	% Molybdenum
77-2 16-21	0.01	0.002
21-29	0.01	0.001
29-34	0.01	0.002
34-37.5	0.02	0.004
37.5-40.5	< 0.01	0.002
40.5-44	< 0.01	0.001
44-54	< 0.01	0.001
65-66	< 0.01	0.001
72-79	< 0.01	< 0.001
84-86	0.03	0.002
77-2 106-114	0.10	0.006
77-3 27-31	0.01	0.030
56-60	0.01	0.001
89-91	0.12	0.094
92-96	0.06	0.004
118-126	< 0.01	0.004
146-147	1.44	0.003
244-250	0.10	0.001
280-284	0.08	0.010
77-3 298-300	0.01	0.005
77-4 18-24	0.52	0.001
24-30	0.05	0.001
30-36	0.03	0.001
36-40	0.01	0.005
40-44	0.12	0.001
44-54	0.41	0.003
54-64	< 0.01	0.001
64-74	0.01	0.021
74-82	0.01	0.002
83-84	2.07	0.011
84-94	0.15	0.032
118-121	0.03	0.003
121-125	0.03	< 0.001
125-127	4.80	0.002
132-134	< 0.01	0.003
134-137.5	0.07	0.001
137.5-143	0.01	0.001
143-152	0.04	0.001
160-162	0.05	0.002
77-4 162-155	0.05	< 0.001



MEMBER
 CANADIAN TESTING
 ASSOCIATION

En Amoretti

REGISTERED ASSAYER, PROVINCE OF BRITISH COLUMBIA

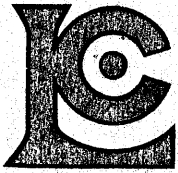

CHEMEX LABS LTD.

212 BROOKSBANK AVE.
NORTH VANCOUVER, B.C.
CANADA V7J 2C1
TELEPHONE: 985-0648
AREA CODE: 604
TELEX: 043-52597

• ANALYTICAL CHEMISTS • GEOCHEMISTS • REGISTERED ASSAYERS

CERTIFICATE OF ASSAY

TO: **New Minex Resources**
306 - 1039 Richards St.
Vancouver, B.C.

CERTIFICATE NO. **32536**
INVOICE NO. **20341**
RECEIVED **June 13/77**
ANALYSED **June 15/77**

ATTN: **J. Oberbillig**

SAMPLE NO. :	% Copper	% Molybdenum
77-4 165-170	0.14	0.001
77-4 290-294	< 0.01	< 0.001



MEMBER
CANADIAN TESTING
ASSOCIATION

[Signature]

REGISTERED ASSAYER, PROVINCE OF BRITISH COLUMBIA

June 30, 1977

C E R T I F I C A T E

I, John J. Oberbillig, of 1906-9304 Salish Court, Burnaby, British Columbia do hereby state that:

1. I am a Consulting Geologist
2. I attended Boise State College, Idaho State University and the University of Nevada, completing my education in Earth Sciences in 1961.
3. I am a member of the Association of Registered Professional Geologists.
4. I am a Registered Professional Geologist in the State of Idaho, No. 75.
5. From 1961 to 1973, I was engaged in mining and exploration geology for various companies in the United States, Mexico and Canada. Since that time I have been a consultant for various companies in British Columbia, Yukon Territory and the United States.
6. I personally conducted the diamond drilling program and logged the core on the Gnawed Mtn. Property and the information included in this report is based on that data.
7. I have not directly or indirectly received, nor do I expect to receive any interest, directly or indirectly, in the property described herein, or any affiliate, and I do not beneficially own, directly or indirectly, any securities in any such company.

DATED at Burnaby, British Columbia, this 30th day of June 1977.

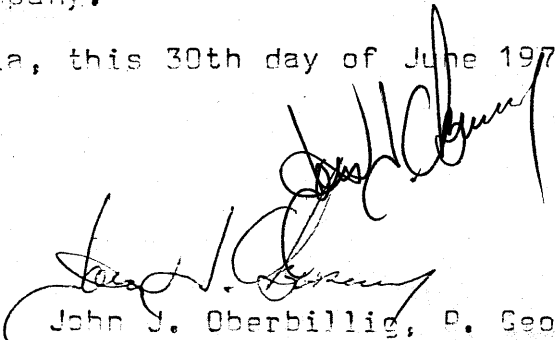
John J. Oberbillig, P. Geol.