

77-#456-#6619

MONA CLAIM

OMINECA MINING DIVISION

REPORT OF ACTIVITIES 1977 SEASON

126° 37'W 54° 46'N

93L/15E

Operated by:

CASSINI MINES LTD

Paul Plicka, P.Geol

November, 1977

MINERAL RESOURCES BRANCH
ASSESSMENT REPORT
6619
NO. _____

LOCATION

The property is located on the eastern slopes of Dome Mountain at $126^{\circ} 37'W$ and $54^{\circ} 46' N$.

ACCESS

Access by helicopter is gained to the property from the town of Smithers, British Columbia.

WORK DONE

The crew of two, under Mike Michovsky carried out prospecting of the claims. The location of outcrops is indicated on the accompanying map.

The crew, in their daily routine, prospected to the north of the mineralized area. Outcrops were located in steep creek gullies. The side of one small hill to the northwest exposed shale outcrop with interbedded phyllites. The main goal of the prospecting in this area was the location of reported porphyritic stock, however, this outcropping

was not located, The remainder of the time was spent in laying out of geophysical grid in the area of mineralization. See Sheet I.

The work was carried out during the months of July and August, 1977.

DESCRIPTION OF GEOLOGY

Andesite:	Brown, fine grained, Hazelton Group, in some instances porphyritic felspar phenocryst.
Shale:	Grey to black-grey, finely bedded.
Phyllite:	Milky to light grey, calcareous, interbedded in shale, minor.
Quartz:	veins

EXPENDITURES

1.	Wages:		
	1 Prospector	18 days at \$50/day	\$ 900.00
	1 Helper	15 days at \$40/day	600.00
2.	Supervisor	2 days at \$175/day	350.00
3.	Helicopter		371.53
4.	Airfare - Plane rental		210.00
	1 ticket Smithers-Vancouver		75.00
5.	Truck rental		84.55
6.	Hotel, meals, Smithers		180.00
7.	Groceries and camp gear		298.92
			<u>3,070.00</u>

Respectfully submitted,

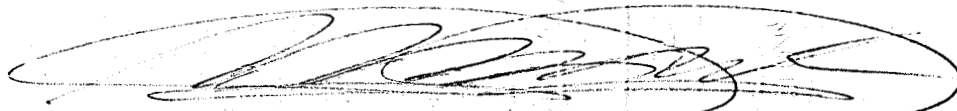

Paul Plicka, P.Geol.

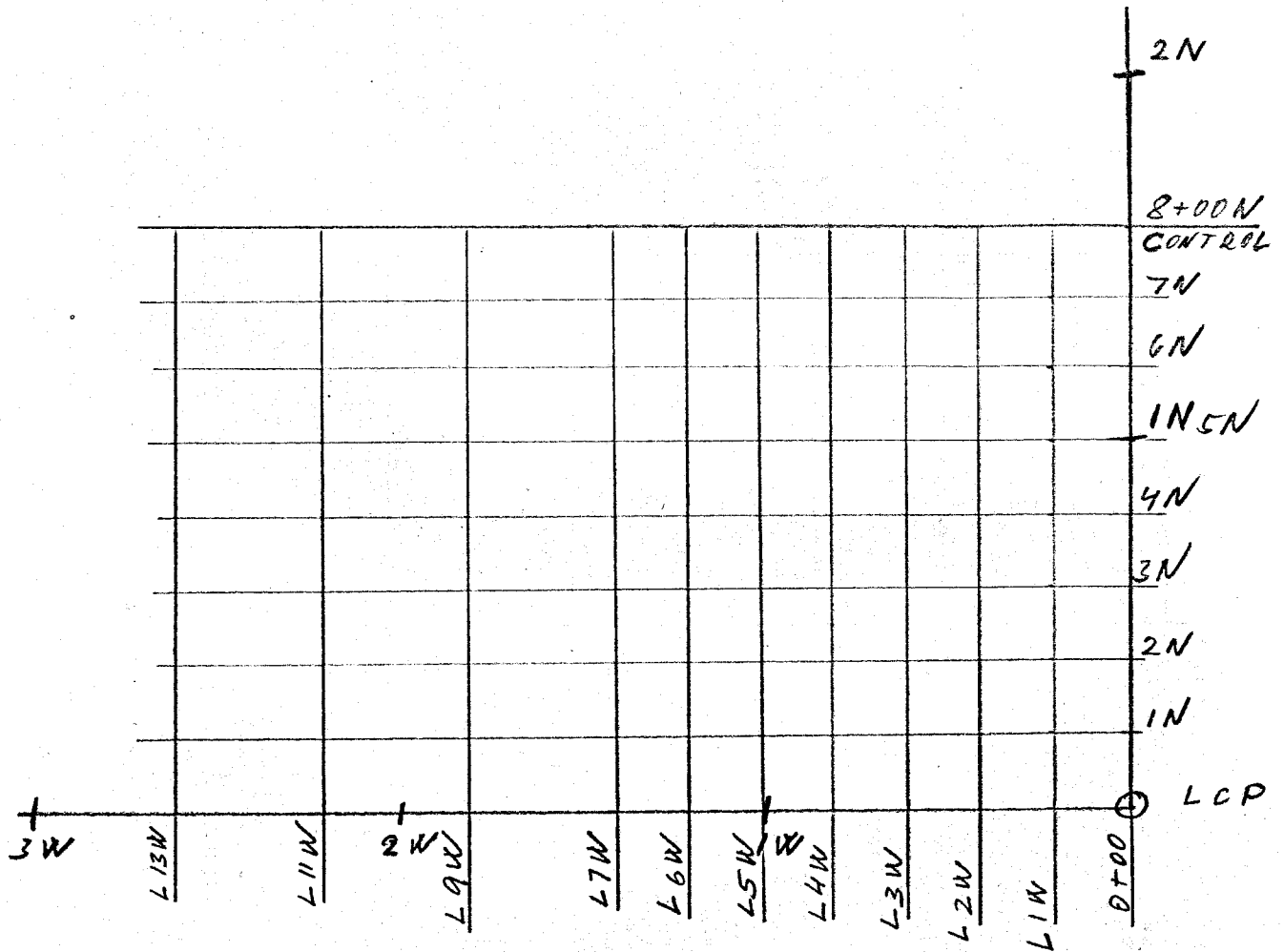

MONA CLAIM

SCALE: 1 cm = 100 m

SKETCH # 1

NOVEMBER 1977

GEOPHYSICAL GRID

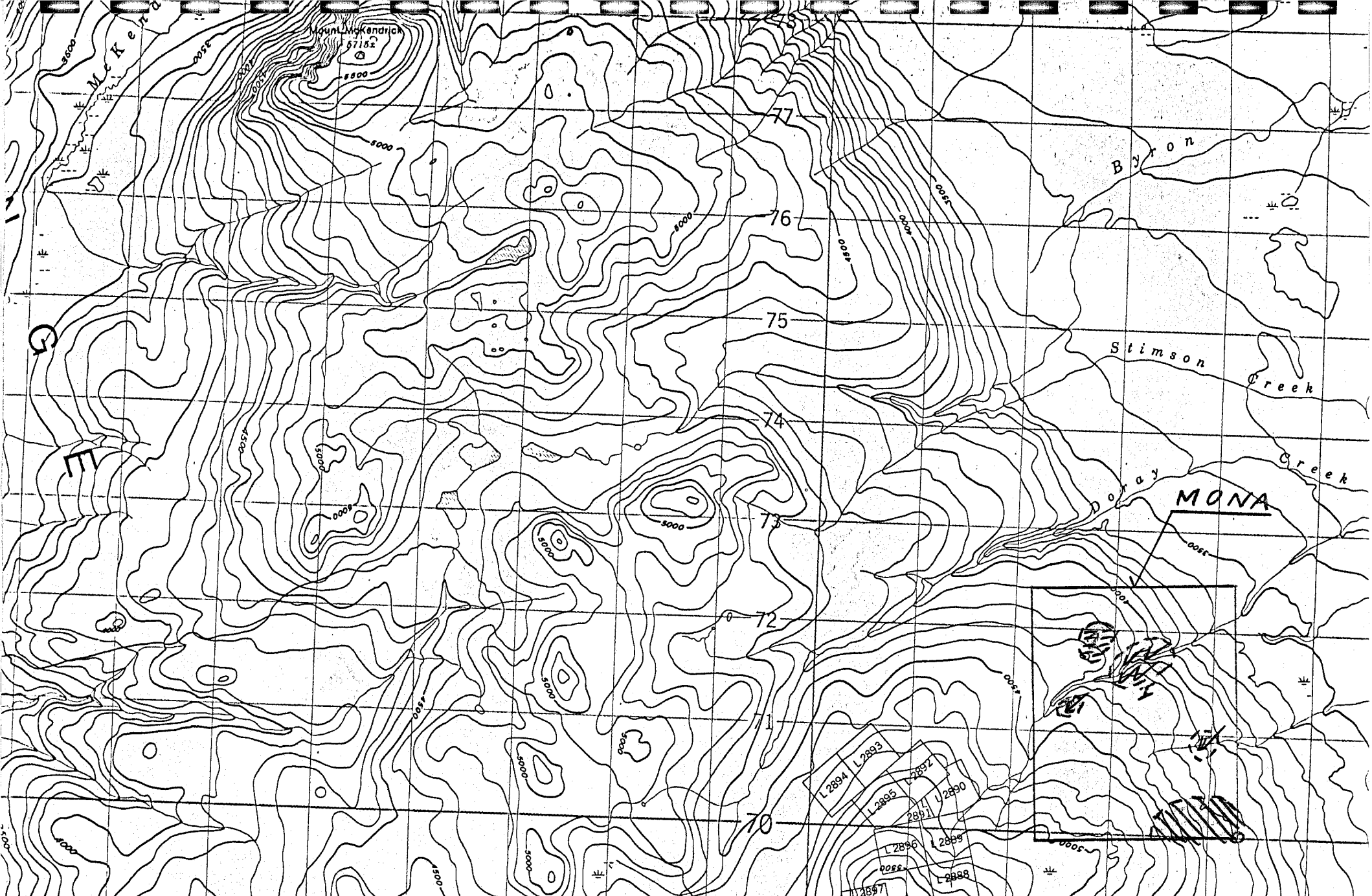

12 43 44 45' Joins 93 L/10 46 47 48 49 50 40' 51 52 53 54 55 35'

DRIFTWOOD CREEK
 COAST DISTRICT RANGE 5
 BRITISH COLUMBIA

ANDESITE
SHALE
AERA OF 1976 REPORT

This Provisional Map is equivalent to a standard map in accuracy of content.

Cette carte provisoire équivaut une carte régulière au point de vue précision de l'information

Some names on this map are not yet official

Certains noms inscrits sur cette carte ne sont pas encore officiels. La Direction des levés et