

6642

TITLE PAGE

This is a percussion drill report on the Dago Claims consisting of 9 units and the Dago 2 Claim consisting of 1 unit in the Nicola Mining Division, Map No. 92H/15E at $49^{\circ}55.5'$ N. Lat by $120^{\circ}38'$ W. Long.

The owner and operator of the claims is Tri-Power Minerals Corporation (NPL).

The author of the report is L.W. Reaugh of Cache Creek, B.C., and the report was submitted February 8, 1978.

MINERAL RESOURCES BRANCH
ASSESSMENT REPORT
NO. <u>6642</u>
MAP NO. _____

TABLE OF CONTENTS

Introduction	Page 1
Index Map	Page 2
Drill Log	Page 3
Assay Reports	Page 4
Drill Hole Locations	Page 5
Topography Map	Page 6
Claim Location Map	Page 7
Summary of Costs	Page 8
Author's Qualifications	Page 9

INTRODUCTION

The DAGO Claim consisting of 9 units are located in the Aspen Grove area mainly to the east of Kidd Lake (see page 2 index map) at $49^{\circ}55.5'$ N. Lat by $120^{\circ}38'$ W. Long. The Claims were held by White River Mines in 1972 whom conducted a Diamond Drill program consisting of 6,318 feet.

The current owner-operator of the property is Tri-Power Minerals Corporation (NPL) with their head office at 1205 Sunvalley Crescent, Cache Creek, B.C.

The property is underlain by Upper Triassic rocks of the Nicola Group, consisting of a varied assemblage of volcanics, and includes lenses and beds of argillites, tuffs and limestones. Copper mineralization is widespread, mainly associated with shear zones in the volcanics, but also occurring as lenses and disseminations in the sedimentary and tuffaceous formations. There are also gold and silver values.

Two holes were drilled 2" in diameter for a total depth of 90 metres. The holes FD-1 and FD-2 were drilled on the Dago Claim.

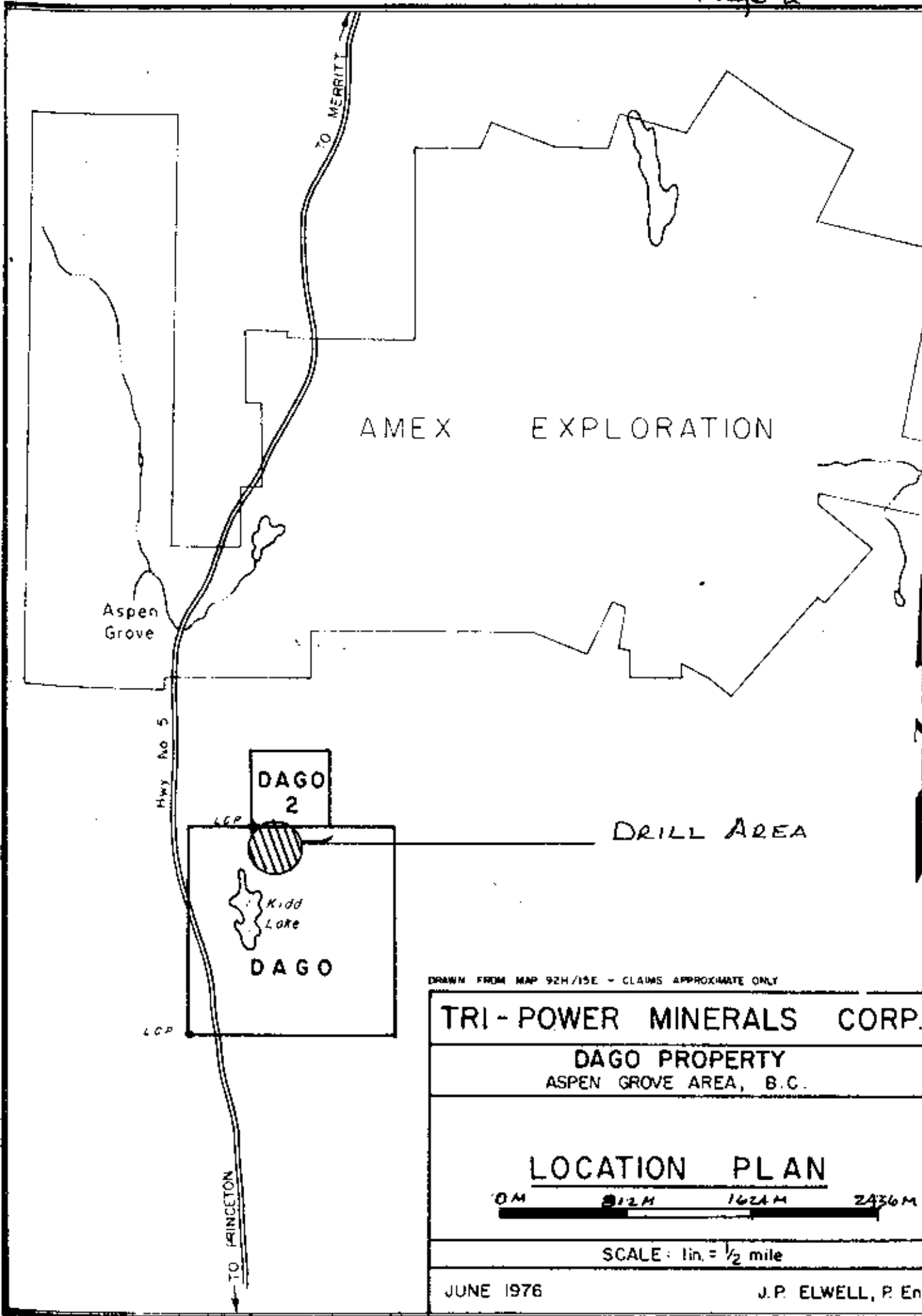

AMEX EXPLORATION

Aspen Grove

Hwy No 5

TO MERRITT

DAGO 2

DRILL AREA

Kidd Lake

DAGO

DRAWN FROM MAP 92H/15E - CLAIMS APPROXIMATE ONLY

TRI-POWER MINERALS CORP.

DAGO PROPERTY
ASPEN GROVE AREA, B.C.

LOCATION PLAN

0M 812M 1624M 2436M

SCALE: 1in. = 1/2 mile

JUNE 1976

J.P. ELWELL, P. Eng

INDEX MAP

2

DRILL LOG

<u>FOOTAGE</u>	<u>DESCRIPTION</u>
0 - 45' (PD-1)	Lost in overburden
0 - 20' (PD-2)	Overburden
20 - 70'	Green Andesite, visual pyrite and chalcopryrite
70 - 80'	Green Andesite and quartz
80 - 110'	Green Andesite, Limy Tuff visual chalcopryrite
110 - 130'	Green Andesite, Quartz and Limy Tuff, visual malachite and chalcopryrite in Quartz
130 - 150'	Limy Tuff
150 - 200'	Green Andesite Fine Grained Chalcopryrite
200 - 250'	Green Andesite

BETHLEHEM COPPER CORPORATION LTD.

Tri-Power Minerals Corp.

ASHCROFT, B. C.

Box 444

Cache Creek, B. C. VOK 1H0

April 12, 1977

SAMPLE NO.	DESCRIPTION	OZS. PER TON			PER CENT		
		GOLD	SILVER	COPPER	MO	SULPHUR	
75	80 - 90			.03			
	110 - 120			.02			
	120 - 130			.03			
	240 - 250			.01			
77-2	20 - 30			.17			PIA-77-2
	30 - 40			.02			
	40 - 50			.03			
	50 - 60			.28			
	60 - 70			.13			
	70 - 80			.03			
	80 - 90			.01			
	90 - 100			.02			
	100 - 110			.05			
	110 - 120			.06			
	120 - 130			.01			
	130 - 140			.02			
	160 - 170			.02			
	170 - 180			.03			
	190 - 200			.05			
	200 - 250	Not Assayed					

EA JONES

ASSAYER

(4)

DAGO 2



Hwy. No. 5
TO MERRITT



DATE # 21 I.A.

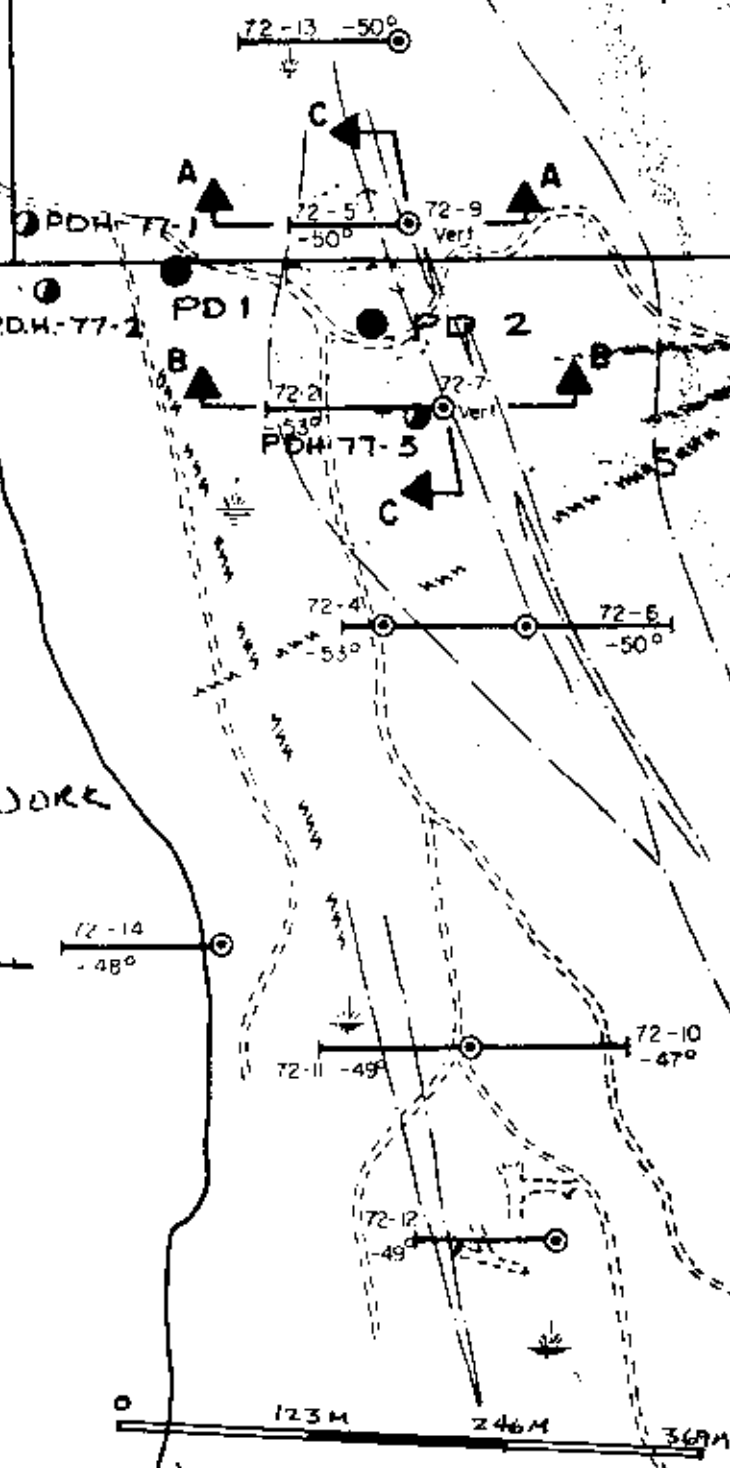

1977
ASSESSMENT WORK

LEGEND

○ PERCUSSION DRILL HOLES

KIDD

LAKE

1978-1979

ASSESSMENT WORK

● DRILL HOLES

SCALE 1" = 400'

DAGO

(5)

RIO TINTO

AMAX

DAGO
DAGO
DAGO

Aspen Grove

FEATHER HILLS

MAP 2
92 H/15
SCALE 1:50,000

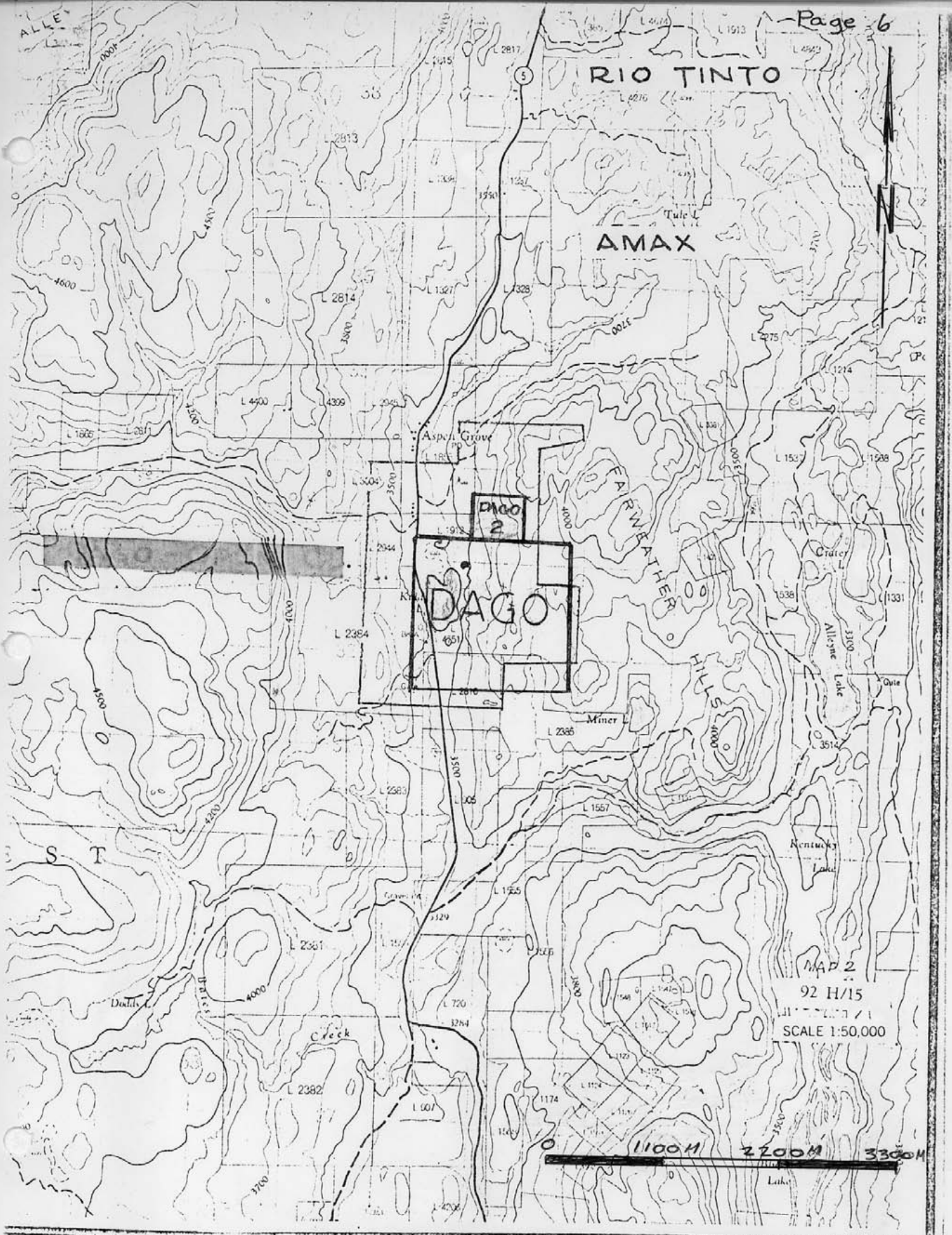
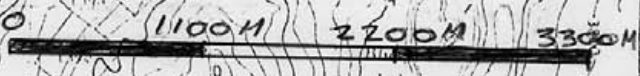

COPPER 1

23(7)

4963

SNOWFLAKE
8 (3)

COPPER 2 22(7)

KAR
9(2)

Aspen
Grove



6017M	6010M
ROSE	ROSE
6018M	6011M
ROSE	ROSE
6019M	6012M
ROSE	ROSE
6020M	6013M
ROSE	ROSE
6021M	6014M
ROSE	ROSE
6022M	6015M
ROSE	ROSE
6023M	6016M
ROSE	ROSE
6024M	6017M
ROSE	ROSE
6025M	6018M
ROSE	ROSE
6026M	6019M
ROSE	ROSE
6027M	6020M
ROSE	ROSE
6028M	6021M
ROSE	ROSE
6029M	6022M
ROSE	ROSE
6030M	6023M
ROSE	ROSE
6031M	6024M
ROSE	ROSE
6032M	6025M
ROSE	ROSE
6033M	6026M
ROSE	ROSE
6034M	6027M
ROSE	ROSE
6035M	6028M
ROSE	ROSE
6036M	6029M
ROSE	ROSE
6037M	6030M
ROSE	ROSE
6038M	6031M
ROSE	ROSE
6039M	6032M
ROSE	ROSE
6040M	6033M
ROSE	ROSE
6041M	6034M
ROSE	ROSE
6042M	6035M
ROSE	ROSE
6043M	6036M
ROSE	ROSE
6044M	6037M
ROSE	ROSE
6045M	6038M
ROSE	ROSE
6046M	6039M
ROSE	ROSE
6047M	6040M
ROSE	ROSE
6048M	6041M
ROSE	ROSE
6049M	6042M
ROSE	ROSE
6050M	6043M
ROSE	ROSE
6051M	6044M
ROSE	ROSE
6052M	6045M
ROSE	ROSE
6053M	6046M
ROSE	ROSE
6054M	6047M
ROSE	ROSE
6055M	6048M
ROSE	ROSE
6056M	6049M
ROSE	ROSE
6057M	6050M
ROSE	ROSE
6058M	6051M
ROSE	ROSE
6059M	6052M
ROSE	ROSE
6060M	6053M
ROSE	ROSE
6061M	6054M
ROSE	ROSE
6062M	6055M
ROSE	ROSE
6063M	6056M
ROSE	ROSE
6064M	6057M
ROSE	ROSE
6065M	6058M
ROSE	ROSE
6066M	6059M
ROSE	ROSE
6067M	6060M
ROSE	ROSE
6068M	6061M
ROSE	ROSE
6069M	6062M
ROSE	ROSE
6070M	6063M
ROSE	ROSE
6071M	6064M
ROSE	ROSE
6072M	6065M
ROSE	ROSE
6073M	6066M
ROSE	ROSE
6074M	6067M
ROSE	ROSE
6075M	6068M
ROSE	ROSE
6076M	6069M
ROSE	ROSE
6077M	6070M
ROSE	ROSE
6078M	6071M
ROSE	ROSE
6079M	6072M
ROSE	ROSE
6080M	6073M
ROSE	ROSE
6081M	6074M
ROSE	ROSE
6082M	6075M
ROSE	ROSE
6083M	6076M
ROSE	ROSE
6084M	6077M
ROSE	ROSE
6085M	6078M
ROSE	ROSE
6086M	6079M
ROSE	ROSE
6087M	6080M
ROSE	ROSE
6088M	6081M
ROSE	ROSE
6089M	6082M
ROSE	ROSE
6090M	6083M
ROSE	ROSE
6091M	6084M
ROSE	ROSE
6092M	6085M
ROSE	ROSE
6093M	6086M
ROSE	ROSE
6094M	6087M
ROSE	ROSE
6095M	6088M
ROSE	ROSE
6096M	6089M
ROSE	ROSE
6097M	6090M
ROSE	ROSE
6098M	6091M
ROSE	ROSE
6099M	6092M
ROSE	ROSE
6100M	6093M
ROSE	ROSE

59440	59441	59442	59443	59444	59445
MIRE	MIRE	MIRE	MIRE	MIRE	MIRE
59446	59447	59448	59449	59450	59451
MIRE	MIRE	MIRE	MIRE	MIRE	MIRE
59452	59453	59454	59455	59456	59457
MIRE	MIRE	MIRE	MIRE	MIRE	MIRE
59458	59459	59460	59461	59462	59463
MIRE	MIRE	MIRE	MIRE	MIRE	MIRE
59464	59465	59466	59467	59468	59469
MIRE	MIRE	MIRE	MIRE	MIRE	MIRE
59470	59471	59472	59473	59474	59475
MIRE	MIRE	MIRE	MIRE	MIRE	MIRE
59476	59477	59478	59479	59480	59481
MIRE	MIRE	MIRE	MIRE	MIRE	MIRE
59482	59483	59484	59485	59486	59487
MIRE	MIRE	MIRE	MIRE	MIRE	MIRE
59488	59489	59490	59491	59492	59493
MIRE	MIRE	MIRE	MIRE	MIRE	MIRE
59494	59495	59496	59497	59498	59499
MIRE	MIRE	MIRE	MIRE	MIRE	MIRE

Alpine
Lake

CLAIM MAP

MAP 92H/15E
Scale 1/2 MI = 1 INCH

812M7 (5) 1624M 2436M

7

L & L DRILLING and EXPLORATIONS LTD. Page 8

Box 43, Cache Creek, B.C. V0K 1H0

Phone 457-9969

March 22, 1977

Tri-Power Minerals Corporation (NPL)
Box 43,
Cache Creek, B.C.

Dear Sir:

This is our account for percussion drilling your Dago Claims at Aspen Grove, March 10-14, 1977:

<u>DRILL HOLE NO.</u>	<u>OVERBURDEN</u>	<u>TOTAL FOOTAGE</u>
PD #1	45'	45'
PD #2	20'	<u>250'</u>
		295'
295' @ \$5.00 per foot		\$ 1,475.00
Water truck - 3 days @ \$75.00/day		225.00
Supervision - 3 days @ \$90.00/day		<u>270.00</u>
	TOTAL DUE	\$ 1,970.00

Yours truly,

L & L DRILLING AND EXPLORATIONS LTD.,

L.W. Reaugh
Managing Director

LWR/jr

AUTHOR'S QUALIFICATIONS

The author, L.W. Reaugh, is qualified as a prospector for copper and related minerals through his practical experience as a prospector, employment with mining engineering departments in mining companies and prior supervision on mining properties since 1962.

A handwritten signature in black ink, appearing to read "L.W. Reaugh", is enclosed within a hand-drawn oval border.