

ASSESSMENT REPORT
on the
SALAL MINERAL CLAIMS

SALAL 5 (9 Units) SALAL 6 (9 Units) SALAL 9 (20 Units) SALAL 10 (20 Units)
SALAL 11 (6 Units) SALAL 12 (16 Units)

Owned By
B.P. Minerals Limited
UTAH MINES LTD.

Operated By
Utah Mines Ltd.

SALAL CREEK AREA
LILLOOET MINING DIVISION, B. C.

Located 69 Kilometers NW of Pemberton
(123° 16' Long. 50° 48' Lat.)

Part
1 of 2

MINERAL RESOURCES BRANCH ASSESSMENT REPORT 6759 NO. _____
--

TABLE OF CONTENTS

INTRODUCTION

LOCATION MAP

CLAIM BOUNDARIES MAP

MAPS (in pockets)

1:5000 Pencil Manuscript (redrafted to final topographic map)

1:5000 Orthophotos (Blue Line Print)

STATEMENT OF COSTS

APPENDIX 1 INVOICE OF COSTS FOR MAPS

APPENDIX 2 STATEMENT OF QUALIFICATIONS

INTRODUCTION

A 1:5,000 pencil manuscript map, that has been redrafted to final topographic map form, with 20 meter contour interval and a 1:5,000 orthophoto with scribed 20 meter contours was prepared by Pacific Survey Corporation covering Salal 5 (9 units), Salal 6 (9 units), Salal 9 (20 units), Salal 10 (20 units), Salal 4 (6 units), Salal 12 (16 units), and the area immediately surrounding these claims to the west, north and east.

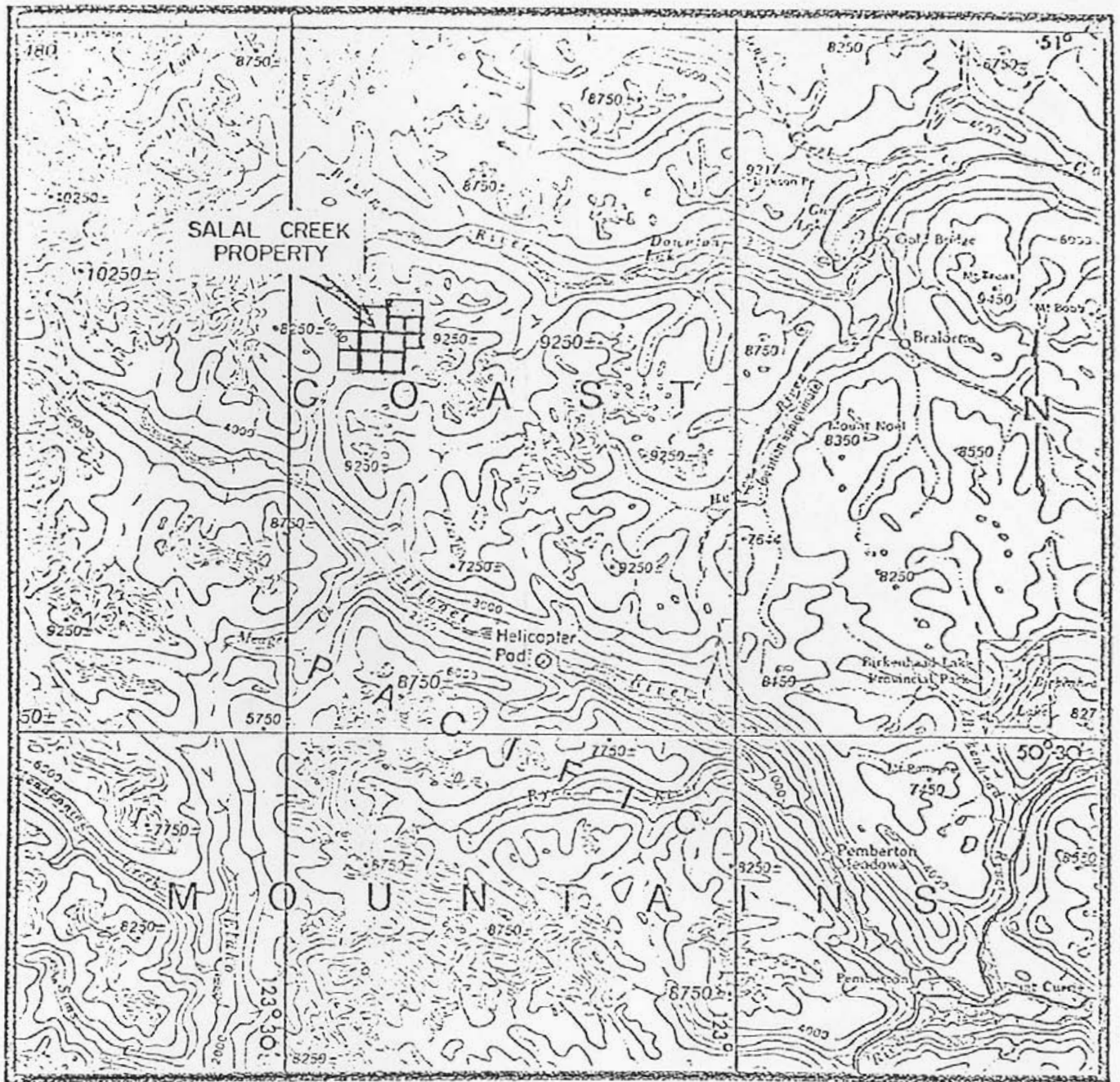

SCALE
 1 inch = 8 miles
 1 : 500,000

LOCATION MAP

Figure 1

STATEMENT OF COSTS
SALAL CREEK MOLYBDENUM PROPERTY

SALAL #5, 6, 9, 10, 11, 12

Summary

1:5,000 pencil manuscript mapping with 20 meter contour interval		\$1,700.00
1:5,000 orthophotos with scribed 20 meter contours	3,650.00	
5% Provincial Sales Tax	182.50	<u>3,832.50</u>
		\$5,532.50
C. Donders, Draftsman 2 weeks Redrafting of pencil manuscript into final topographic map		\$ 840.00
Reproduction costs (maps and photos)		211.68
Report preparation J. R. Deighton 1 day		<u>111.82</u>
Total cost of project		\$ 6696.00

Above costs cover 68 units in claims Salal 5-6 (18 units)
and Salal 9-12 (50 units).

Cost per unit is

$$\$6696 \div 68 = \$98.47$$

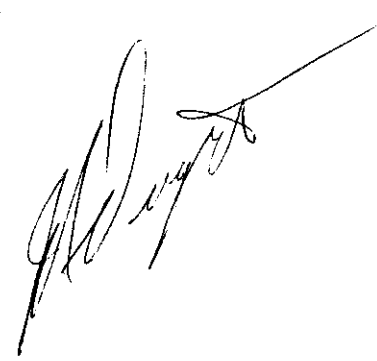

APPLICATION OF ASSESSMENT WORK

Group "G" Salal 2 and Salal 9 (40 units)

Work done on 8 units
Value of work done

$$8 \times \$98.47 = \$787.76$$

Work to be transferred to P.A.C. Account \$787.76

Salal 10 (20 Units)

Work done on 20 units
Value of work done

$$20 \times \$98.47 \quad \$ 1969.40$$

$$30\% \text{ of value borrowed from PAC } \underline{590.82}$$

$$\text{Total} \quad \$ 2560.22$$

Apply 1 year assessment on Salal 10

$$1 \times \$100 \times 20 \quad \$ 2000.00$$

Amount returned to P.A.C. Account \$ 560.22

Group "H" Salal 5, Salal 11, Salal 12

Work done on 31 units

Value of work done

$$31 \times \$98.47 \quad \$ 3052.57$$

$$30\% \text{ of value borrowed from } \$ \underline{915.77}$$

$$\text{P.A.C.} \quad \$ 3968.34$$

Apply 1 years assessment to Salal 5

$$1 \times \$200 \times 9 \quad \$ 1800.00$$

Apply 1 years assessment to Salal 12

$$1 \times \$100 \times 16 \quad \$ 1600.00$$

Amount returned to P.A.C. account \$ 568.34

Group "D" Salal 3 Salal 6 Salal 7 (38 units)

Work done on 9 units

Value of work done

$$9 \times \$98.47 \quad \$ 886.23$$

$$\text{Amount to P.A.C. Account} \quad \$ 886.23$$

Total amount of assessment work claimed \$6696.00

Amount of work applied to assessment \$5400.00

Amount to be put in P.A.C. Account \$1296.00

A P P E N D I X 1

I N V O I C E O F C O S T S

PACIFIC SURVEY CORPORATION

1409 WEST PENDER STREET VANCOUVER, B.C., CANADA V6G 2S4 TELEPHONE: 683-6501

5C

Utah Mines Ltd.,
#1600 - 1050 West Pender Street,
Vancouver, B.C.

Attn: Mr. A. S. Schmidt

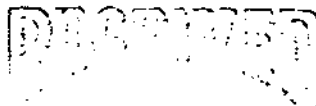

INVOICE NO.
DATE
YOUR ORDER NO.
JOB NO.
PACKING SLIP NO.
SHIPPED VIA

9911
16 May 1978
78-11

UTAH MINES LTD.
EXPLORATION DEPT.

QUANTITY	DESCRIPTION	UNIT PRICE	TOTAL																																																												
	TO: Completion:																																																														
1.	1:5000 pencil manuscript mapping with a 20 metre contour interval, Salal Creek area, B.C. as per packing slip 9801: Lump sum		\$1,700.00																																																												
2.	Scribed 20 metre contours on 1:5000 orthophoto mosaic of the above area as per packing slip 9840	\$3,650.00																																																													
	UTAH MINES LTD. - EXPLORATION DEPT.																																																														
	5% Provincial Sales Tax	182.50	3,832.50																																																												
			<u>\$5,532.50</u>																																																												
	<table border="1"> <thead> <tr> <th>Location</th> <th>Major</th> <th>Minor</th> <th>Act.</th> <th>Exp.</th> <th>Amount</th> </tr> </thead> <tbody> <tr> <td></td> <td></td> <td>A3150</td> <td>0050</td> <td>0</td> <td>5532.50</td> </tr> <tr> <td></td> <td></td> <td>0</td> <td>0</td> <td>0</td> <td></td> </tr> <tr> <td></td> <td></td> <td>OK/ATL</td> <td></td> <td></td> <td></td> </tr> <tr> <td></td> <td></td> <td>0</td> <td>0</td> <td>0</td> <td></td> </tr> <tr> <td></td> <td></td> <td>by Salal</td> <td></td> <td></td> <td></td> </tr> <tr> <td>Date</td> <td></td> <td></td> <td></td> <td></td> <td>5532.50</td> </tr> <tr> <td></td> <td></td> <td></td> <td>Discount</td> <td></td> <td></td> </tr> <tr> <td colspan="5">Approved NET CASH. INTEREST CHARGED ON OVERDUE ACCOUNTS</td> <td></td> </tr> <tr> <td colspan="5">A. Schmidt</td> <td>Check No.</td> </tr> </tbody> </table>	Location	Major	Minor	Act.	Exp.	Amount			A3150	0050	0	5532.50			0	0	0				OK/ATL						0	0	0				by Salal				Date					5532.50				Discount			Approved NET CASH. INTEREST CHARGED ON OVERDUE ACCOUNTS						A. Schmidt					Check No.		
Location	Major	Minor	Act.	Exp.	Amount																																																										
		A3150	0050	0	5532.50																																																										
		0	0	0																																																											
		OK/ATL																																																													
		0	0	0																																																											
		by Salal																																																													
Date					5532.50																																																										
			Discount																																																												
Approved NET CASH. INTEREST CHARGED ON OVERDUE ACCOUNTS																																																															
A. Schmidt					Check No.																																																										

INVOICE

PACIFIC SURVEY CORPORATION

1409 WEST PENDER STREET VANCOUVER, B.C., CANADA V6G 2S4 TELEPHONE 683-6501

50

Utah Mines Ltd.
 Ste. 1600 - 1050 West Pender Street
 Vancouver, B.C.
 V6E 3S7

Attn: Mr. A. S. Schmidt

PAID

JUNE 1978

UTAH MINES LTD.
 EXPLORATION DEPT.

INVOICE No. 4509-C
 DATE 31 May 1978
 YOUR ORDER No. P.O. No. 6903
 JOB No. C-9489
 PACKING SLIP No. 5664-C
 SHIPPED VIA Deliver

QUANTITY	DESCRIPTION	UNIT PRICE	TOTAL
	<u>Re: Salal Creek Area</u>		
Four	Ozolid prints of each of 3 orthophoto film positives of sheets 4 to 6. 12 at \$2.50 each	\$ 30.00	
One	Photographic print of each of orthophoto sheets 1 to 6 with contours. 6 at \$25.00 each	150.00	
	12% Federal Sales Tax	21.60	
	5% Provincial Sales Tax	10.08	
			<u>\$211.68</u>
	NOTE: STATEMENTS WILL NOT BE MAILED. KINDLY USE THIS INVOICE FOR REMITTING PURPOSES.		

OK/ASS
 Salal

TERMS: NET CASH, INTEREST AT THE RATE OF 1 1/2% PER MONTH (18% PER ANNUM) CHARGED AFTER 30 DAYS.

A P P E N D I X 2

STATEMENT OF QUALIFICATIONS

CERTIFICATION

I, JOHN RAYMOND DEIGHTON, of 3250 West 33rd Avenue, Vancouver, British Columbia, do hereby certify that:

I am a graduate of the University of British Columbia, with a Bachelor of Science Degree in Geology, 1965.

Since graduation I have been engaged in Mineral Exploration in British Columbia, Yukon, Northwest Territories, Washington, Arizona and California.

I am a Fellow of the Geological Association of Canada and of the Canadian Institute of Mining and Metallurgy.

I am a Geologist.

Vancouver, B.C.

John R. Deighton
Geologist

6759



Part 1 of 2
 MINERAL RESOURCES BRANCH
 ACCESSORY REPORT
 NO. 6759

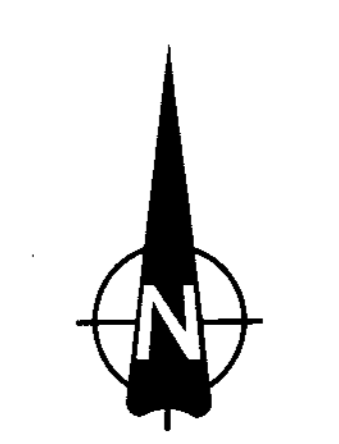
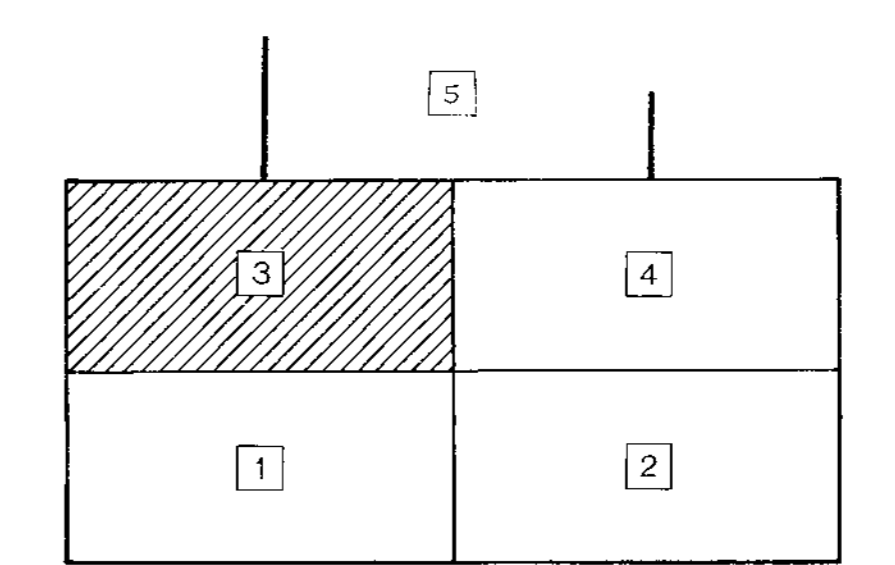

UTAH MINES LTD.
 EXPLORATION DEPARTMENT
 VANCOUVER BRITISH COLUMBIA

SALAL CREEK Mo PROSPECT

TOPO MAP

Work by Pacific Geomatics Date: June 1990 NTS Ref: 327/54
 Drawn by C. Gombosi Revised: MAP 5 of 5

0 100 200 300 400 500
 METERS
 SCALE 1:5000



MINERAL RESOURCES BRANCH
ASSESSMENT REPORT
6759
NO.

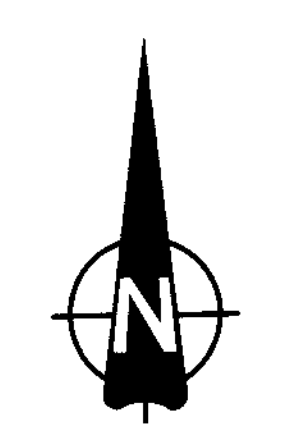
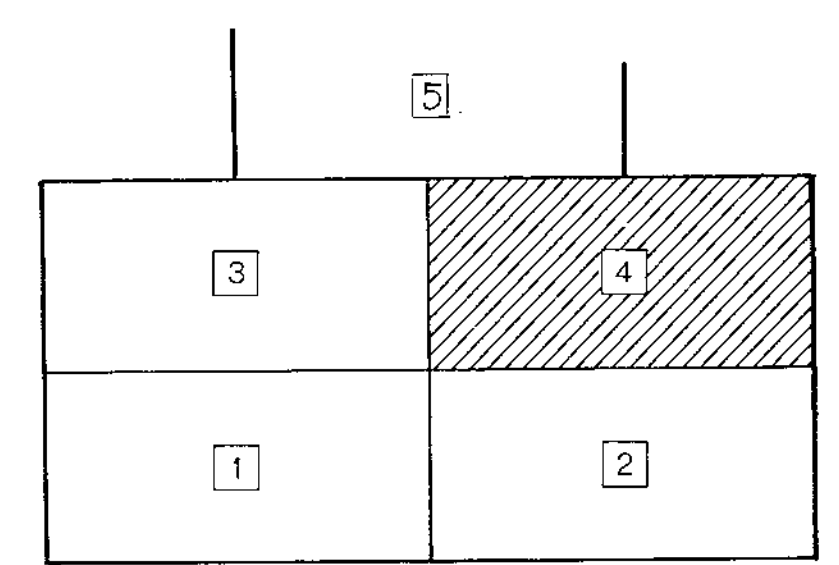

UTAH MINES LTD.
EXPLORATION DEPARTMENT
VANCOUVER BRITISH COLUMBIA

SALAL CREEK Mo PROSPECT

TOPO MAP

Work by: Pacific Survey Date: June, 1976 NTS Ref: 82 3/14
Drawn by: C. Danvers Revised: MAP 4 of 5

SCALE: 1 : 5000

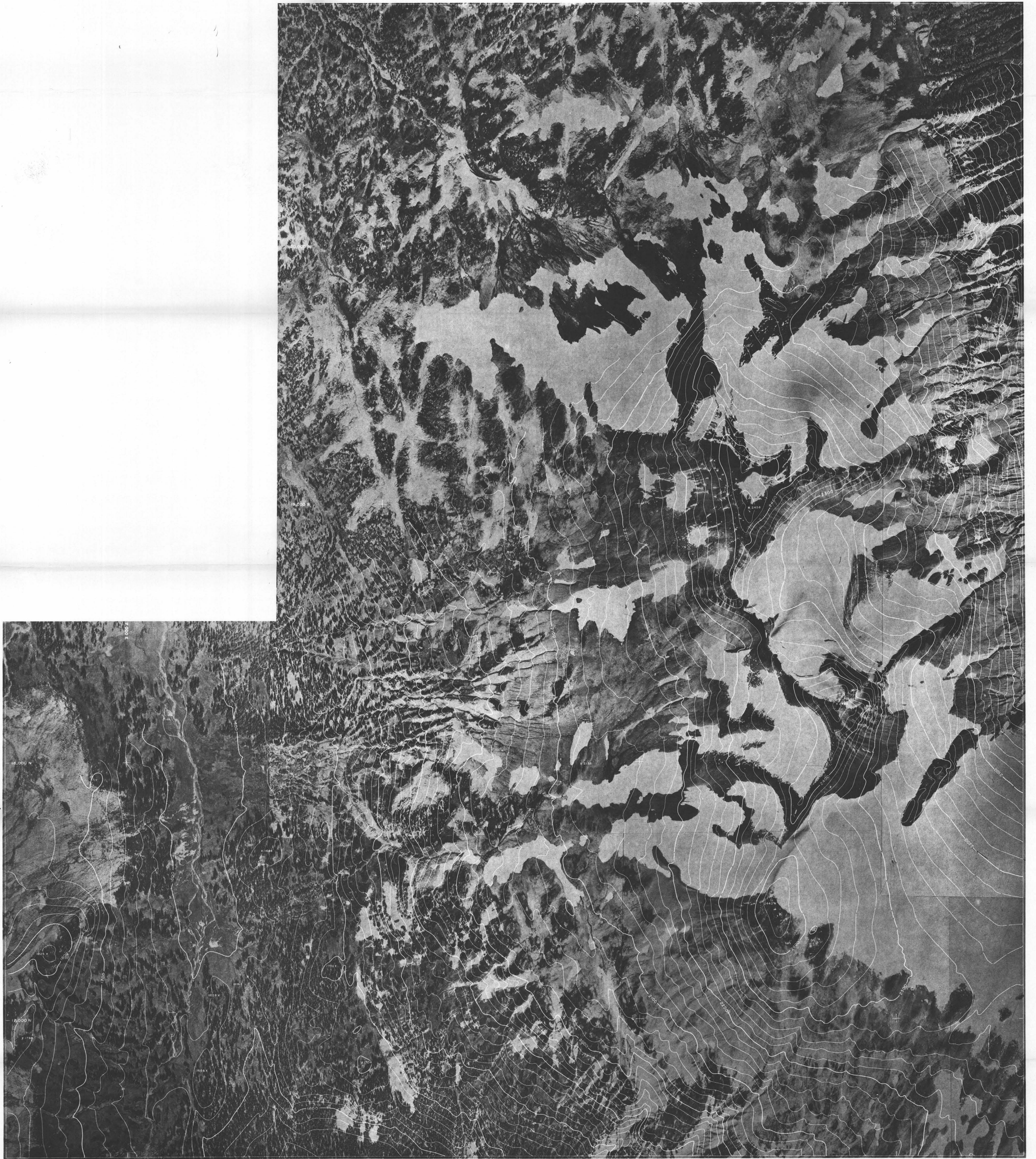

MINERAL RESOURCES BRANCH
ASSESSMENT REPORT
6759
NO

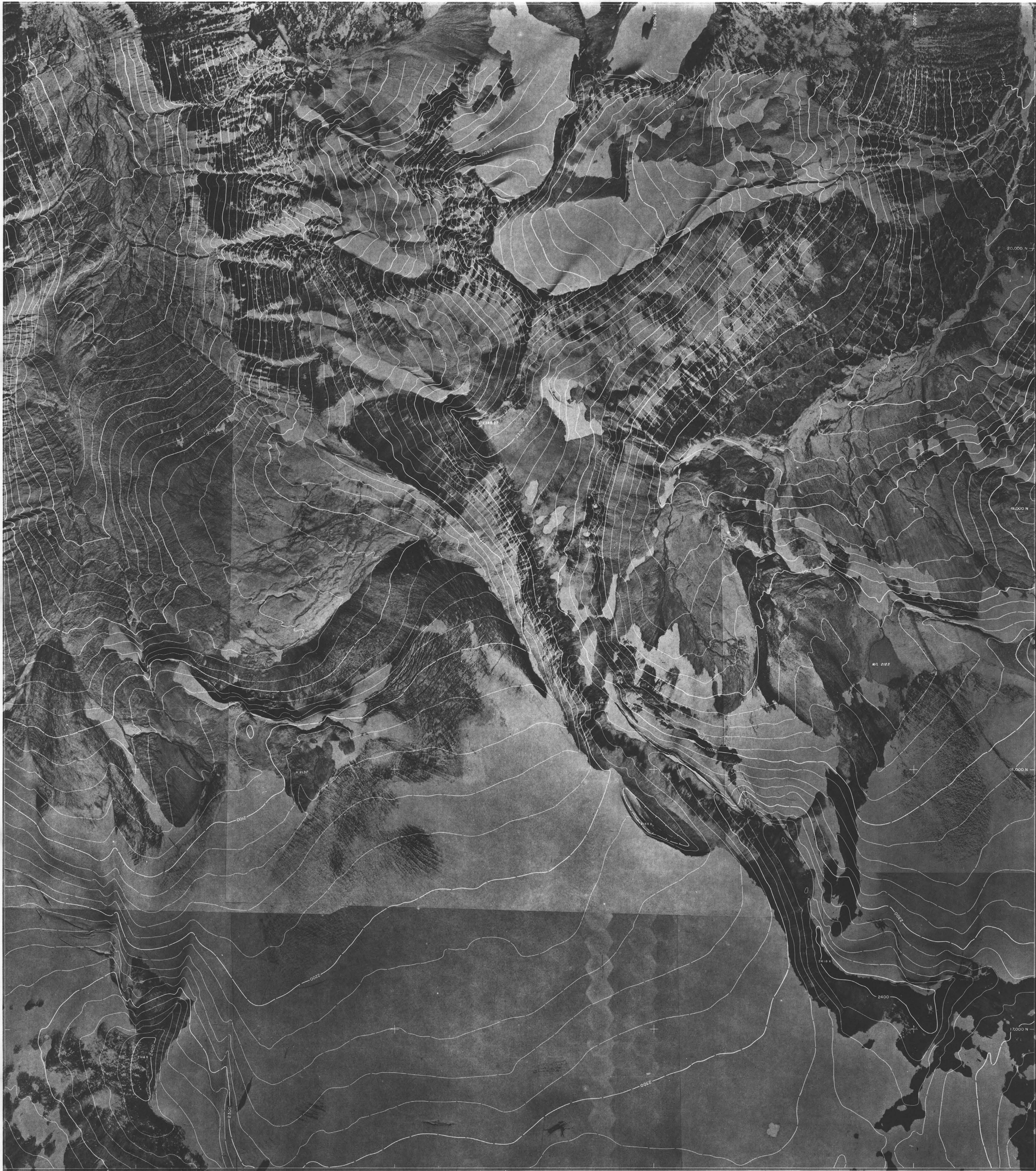

MINERAL RESOURCES BRANCH
ASSESSMENT REPORT
6759
NO.



MINERAL RESOURCES BRANCH
ASSESSMENT REPORT
6759
NO.